

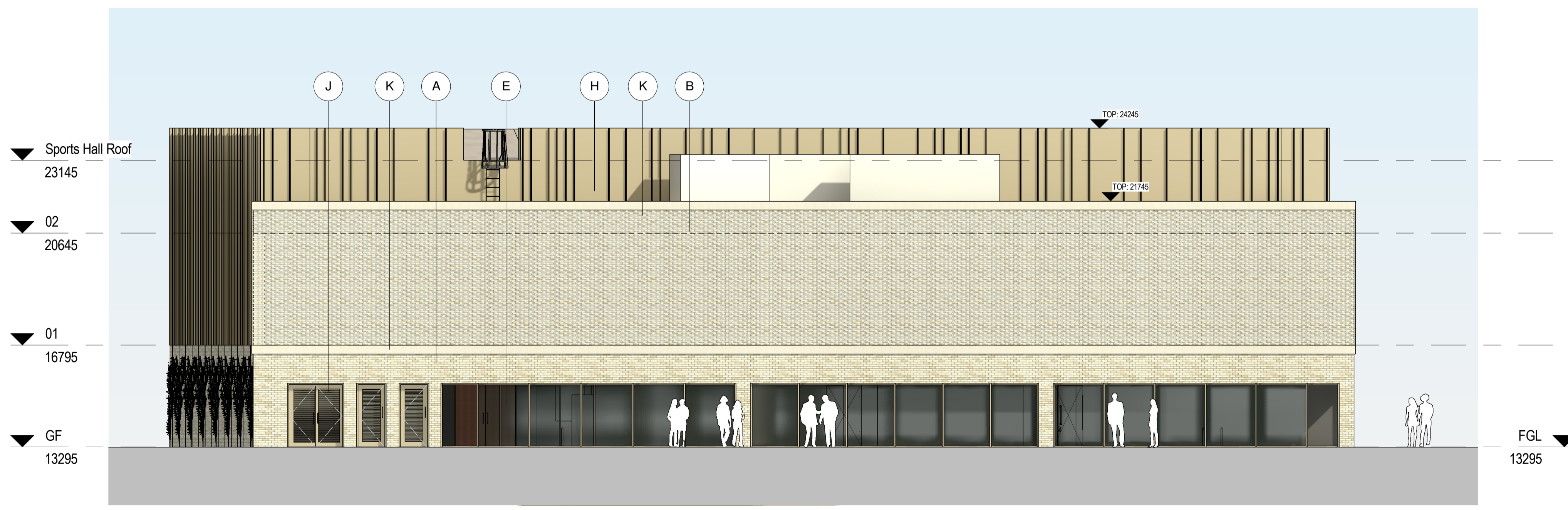

- A. Buff Brick - stretcher bond
- B. Buff Brick - Flemish bond with protruding headers
- C. Curtain Walling solid metal panel, RAL colour T.B.C
- D. brise soleil metal fins, RAL T.B.C
- E. Curtain walling glazing
- F. Glazed window, frame RAL colour T.B.C
- G. Metal Louvres, RAL colour T.B.C
- H. Rainscreen cladding With standing seam, RAL colour T.B.C
- I. Glazed Door
- J. Door with metal Louvres, RAL colour T.B.C
- K. Pre-cast concrete banding
- L. Pre-cast concrete wall
- M. Pre-cast concrete bench
- N. Solid Door RAL colour T.B.C

**1 EAST ELEVATION**  
1 : 100



**2 SOUTH ELEVATION**  
1 : 100

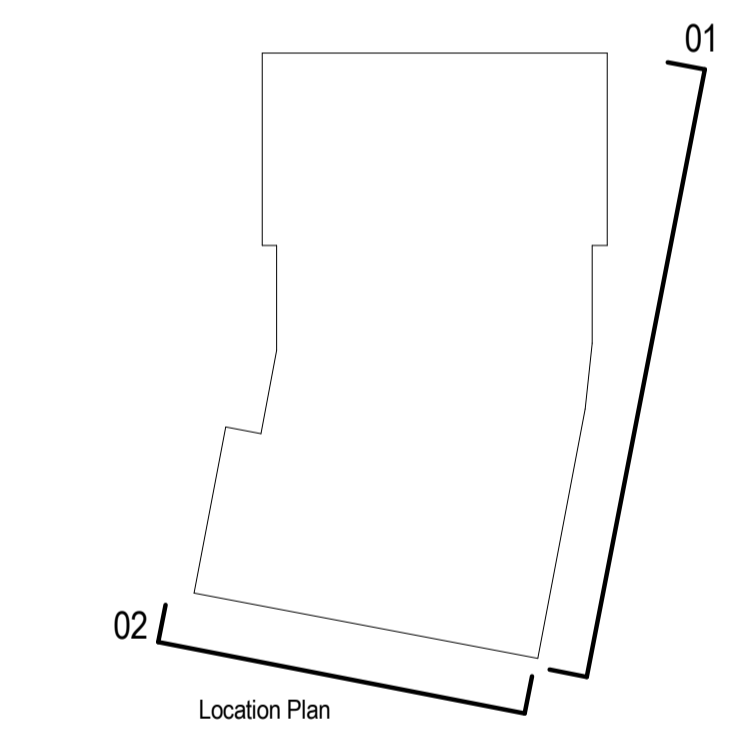

**PLANNING**

REVISION	DATE	DESCRIPTION	ARCHITECT	PARTNER
S2 P1	01.08.22	Issued for information	AK	ADP
S2 P2	15.08.22	Design Freeze	AK	ADP
S2 P3	21.09.22	Planning Submission	AK	ADP

CHECK ALL DIMENSIONS AND VERIFY ON SITE. REPORT ANY ERRORS OR OMISSIONS

**adp** The Fire Station  
150 Waterloo Road  
London  
SE1 8SB  
T +44 (0) 20 7089 1720  
E london@adp-architecture.com  
www.adp-architecture.com

JOB TITLE:  
**KNELLER HALL SCHOOL  
SPORTS CENTRE**

DRAWING TITLE:  
**PROPOSED EAST & SOUTH  
ELEVATIONS**

SCALE:	DRAWING SHEET SIZE:	
<b>1 : 100</b>	<b>A1</b>	
JOB CODE: <b>001506</b>	DRAWING NUMBER: <b>ADP-05-XX-DR- A-1250</b>	REVISION: <b>S2 P3</b>