

- A. Buff Brick - stretcher bond
- B. Buff Brick - Flemish bond with protruding headers
- C. Curtain Walling solid metal panel, RAL colour T.B.C
- D. brise soleil metal fins, RAL T.B.C
- E. Curtain walling glazing
- F. Glazed window, frame RAL colour T.B.C
- G. Metal Louvres, RAL colour T.B.C
- H. Rainscreen cladding With standing seam, RAL colour T.B.C
- I. Glazed Door
- J. Door with metal Louvres, RAL colour T.B.C
- K. Pre-cast concrete banding
- L. Pre-cast concrete wall
- M. Pre-cast concrete bench
- N. Solid Door RAL colour T.B.C

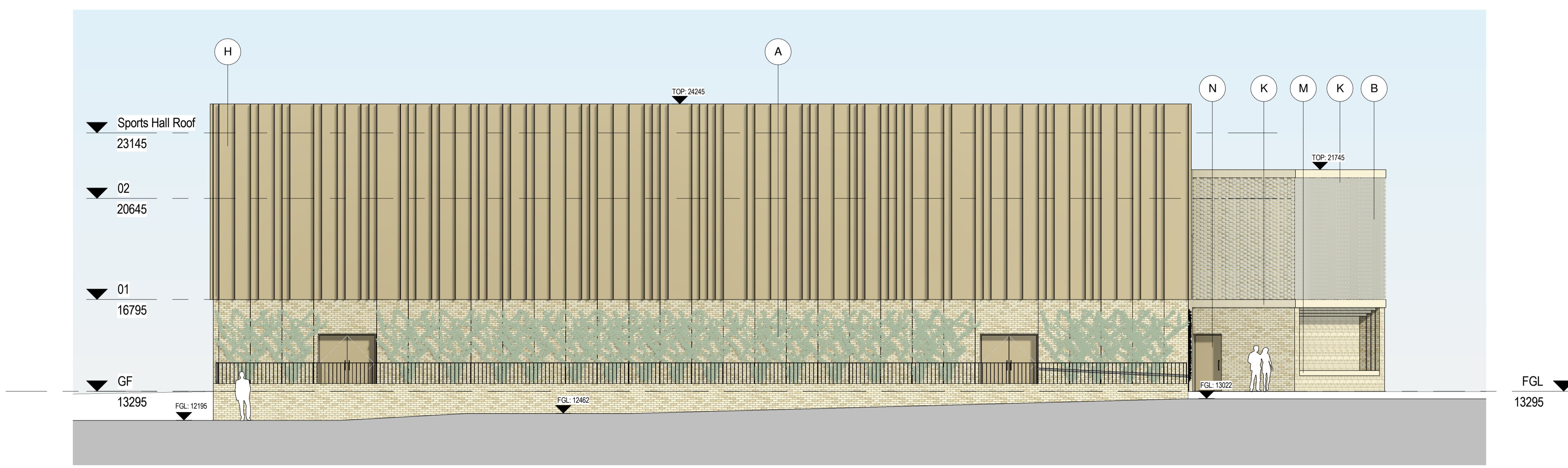

3 WEST ELEVATION
1 : 100

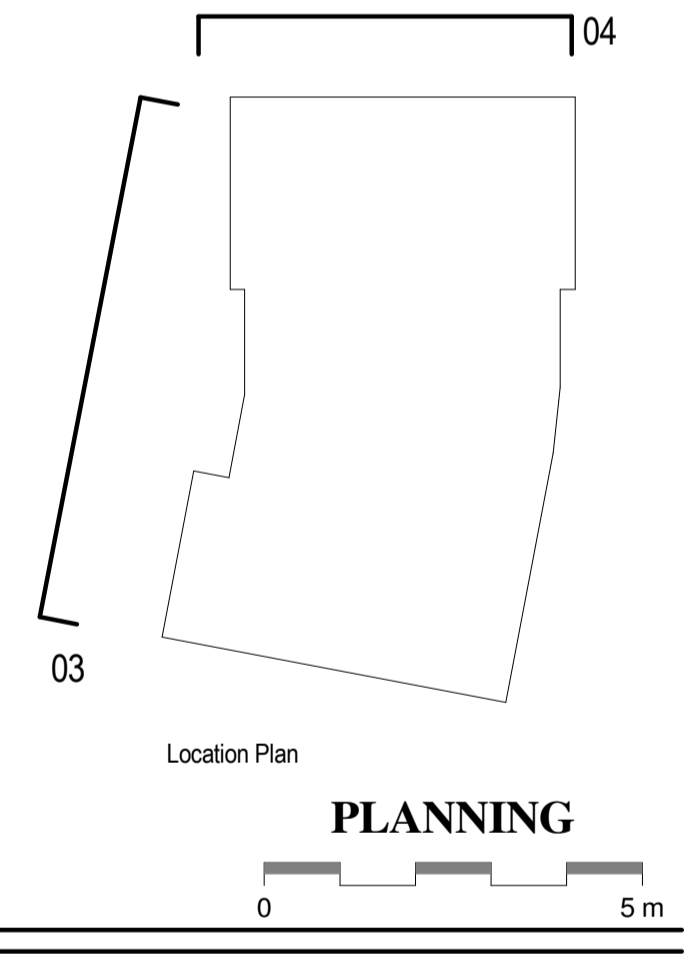

4 NORTH ELEVATION
1 : 100

CHECK ALL DIMENSIONS AND VERIFY ON SITE. REPORT ANY ERRORS OR OMISSIONS

adp The Fire Station
130 Waterloo Road
London
SE1 8SB
T +44 (0) 20 7089 1720
E london@adp-architecture.com
www.adp-architecture.com

JOB TITLE:
**KNELLER HALL SCHOOL
SPORTS CENTRE**

DRAWING TITLE:
**PROPOSED NORTH & WEST
ELEVATIONS**

SCALE: 1 : 100	DRAWING SHEET SIZE: A1	
JOB CODE: 001506	DRAWING NUMBER: ADP-05-XX-DR- A-1251	REVISION: S2 P3