

READ IN CONJUNCTION WITH  
 ADP-01-XX-SC-A-1050-S2-P1 - ROOM BY ROOM ALTERATIONS  
 SCHEDULE  
 LXA-1629-KH-122 - KNELLER HALL SCHOOL - PROPOSED FLOOR  
 FINISHES  
 EXTERNAL FABRIC REPAIRS WILL BE SUBMITTED AS A  
 DEDICATED AND SEPARATE LISTED BUILDING APPLICATION



Image 1: Leaf Replacement (Historic)  
 Proposed doors will match existing paneled door in G15  
 Final Specification TBC



Image 2: Leaf Replacement (Contemporary)  
 Proposed doors are a contemporary appearance with  
 glazed screens  
 Final Specification/Finish TBC

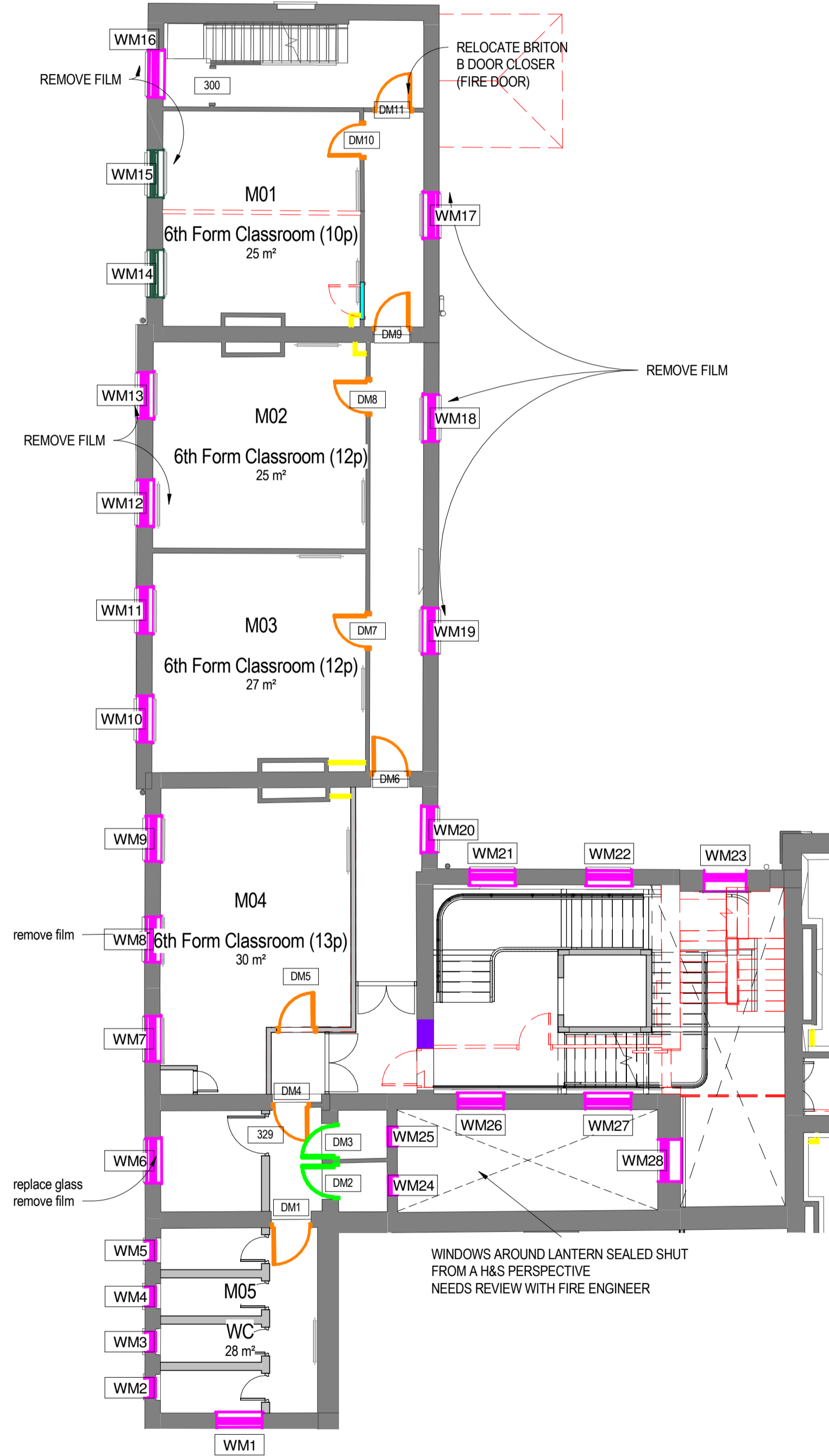

KEY

- REFURBISH
- LEAF REPLACEMENT (HISTORIC)
- LEAF REPLACEMENT (CONTEMPORARY)
- DOOR REFURBISH (FIXED/LOCKED SHUT)
- REFURBISH WINDOW AND REMOVE SECONDARY GLAZING
- REFURBISH WINDOW AND REMOVE VENT
- OPEN UP
- BLOCK UP
- FLOOR LEVEL RAISED
- BOXING OUT FOR LTHW F&R PIPEWORK DROPPING FROM HL TO L/L

WALL TYPES

- EXISTING
- PROPOSED

**PLANNING**

0 5 m

REVISION	DATE	DESCRIPTION	ARCHITECT	PARTNER
S2 P 1	21.08.22	Planning Submission	NM	ADP

CHECK ALL DIMENSIONS AND VERIFY ON SITE. REPORT ANY ERRORS OR OMISSIONS

**adp** The Fire Station  
 130 Waterloo Road  
 London  
 SE1 8SB  
 T +44 (0) 20 7089 1720  
 E london@adp-architecture.com  
 www.adp-architecture.com

JOB TITLE:  
**KNELLER HALL**

DRAWING TITLE:  
**LEVEL M1 - ALTERATIONS**

SCALE: <b>1 : 100</b>	DRAWING SHEET SIZE: <b>A1</b>
JOB CODE: <b>001506</b>	DRAWING NUMBER: <b>ADP-01-M1-DR- A-1023</b>
REVISION: <b>S2 P 1</b>	

**1 LEVEL M1 - ALTERATIONS**  
 1 : 100