

SKIRTING BOXING OUT TO MIMISE HOLES IN SLAB FOR RADIATOR PIPEWORK

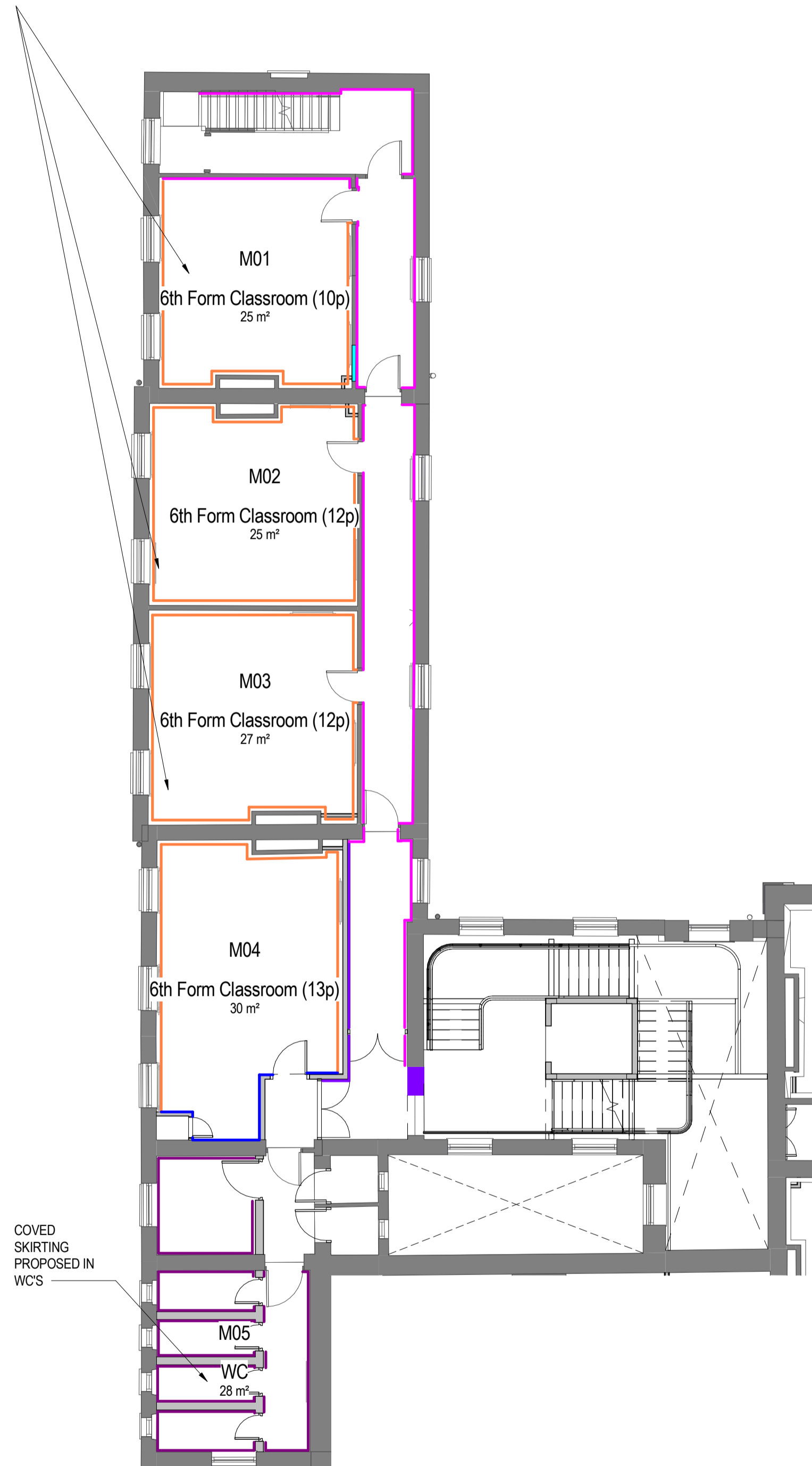

- LOCALISED REPAIRS TO EXISTING SKIRTING
- NEW SKIRTING WITH PROFILE TO MATCH EXISTING
- NEW PANNELLING TO MATCH DESIGN OF G13
- COVED SKIRTING ON VINYL FLOORING
- BOXED OUT SKIRTING TO CONCEAL LOW LEVEL PIPEWORK (DETAIL 01)
- NEW SKIRTING PENCIL ROUND AND SINGLE SQUARE GROOVE SKIRTING PROFILE (DETAIL 02)
- NEW SKIRTING PENCIL ROUND SKIRTING PROFILE (DETAIL 04)
- NEW BOXING DETAIL TO EXISTING SKIRTING/ REPLICA SKIRTING PROFILE (DETAIL 03)

- WALL TYPES
- EXISTING
 - PROPOSED
- FLOOR LEVEL RAISED

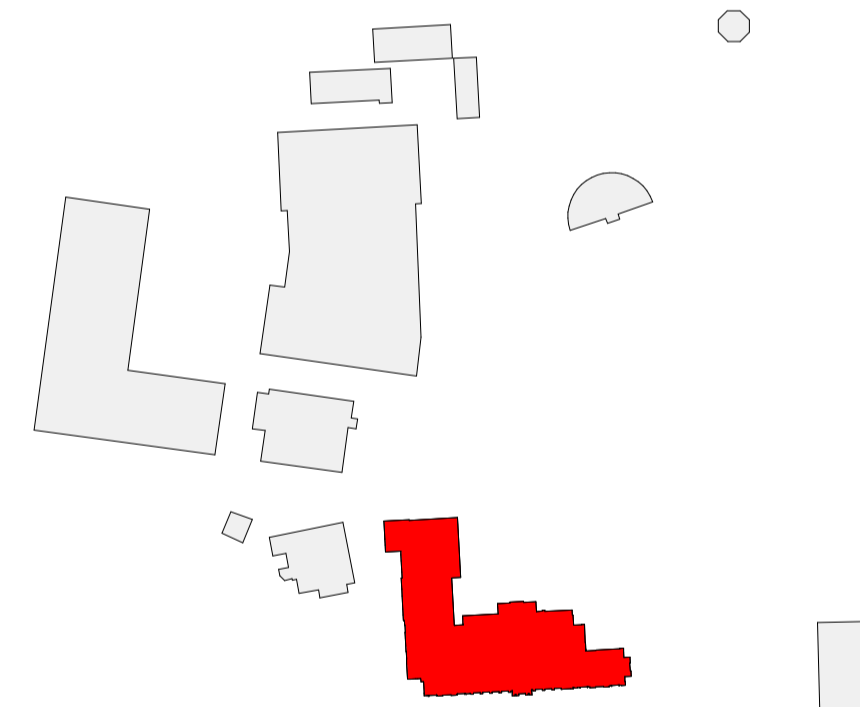

PLANNING

0 5 m

REVISION	DATE	DESCRIPTION	ARCHITECT	PARTNER
S2 P 1	21.08.22	Planning Submission	NM	ADP

1 LEVEL M1 - SKIRTING PLANS
 1 : 100

CHECK ALL DIMENSIONS AND VERIFY ON SITE. REPORT ANY ERRORS OR OMISSIONS

adp The Fire Station
 130 Waterloo Road
 London
 SE1 8SB
 T +44 (0) 20 7089 1720
 E london@adp-architecture.com
 www.adp-architecture.com

JOB TITLE:
KNELLER HALL

DRAWING TITLE:
LEVEL M1 - SKIRTING PLANS

SCALE: 1 : 100	DRAWING SHEET SIZE: A1
JOB CODE: 001506	DRAWING NUMBER: ADP-01-M1-DR- A-1403
REVISION: S2 P 1	