

READ IN CONJUNCTION WITH
 ADP-01-XX-SC-A-1050-S2-P1 - ROOM BY ROOM ALTERATIONS
 SCHEDULE
 LXA-1629-KH-121 - KNELLER HALL SCHOOL - PROPOSED FLOOR
 FINISHES
 EXTERNAL FABRIC REPAIRS WILL BE SUBMITTED AS A
 DEDICATED AND SEPARATE LISTED BUILDING APPLICATION



Image 1: Leaf Replacement (Historic)
 Proposed doors will match existing paneled door in G15
 Final Specification TBC



Image 2: Leaf Replacement (Contemporary)
 Proposed doors are a contemporary appearance with
 glazed screens
 Final Specification/Finish TBC

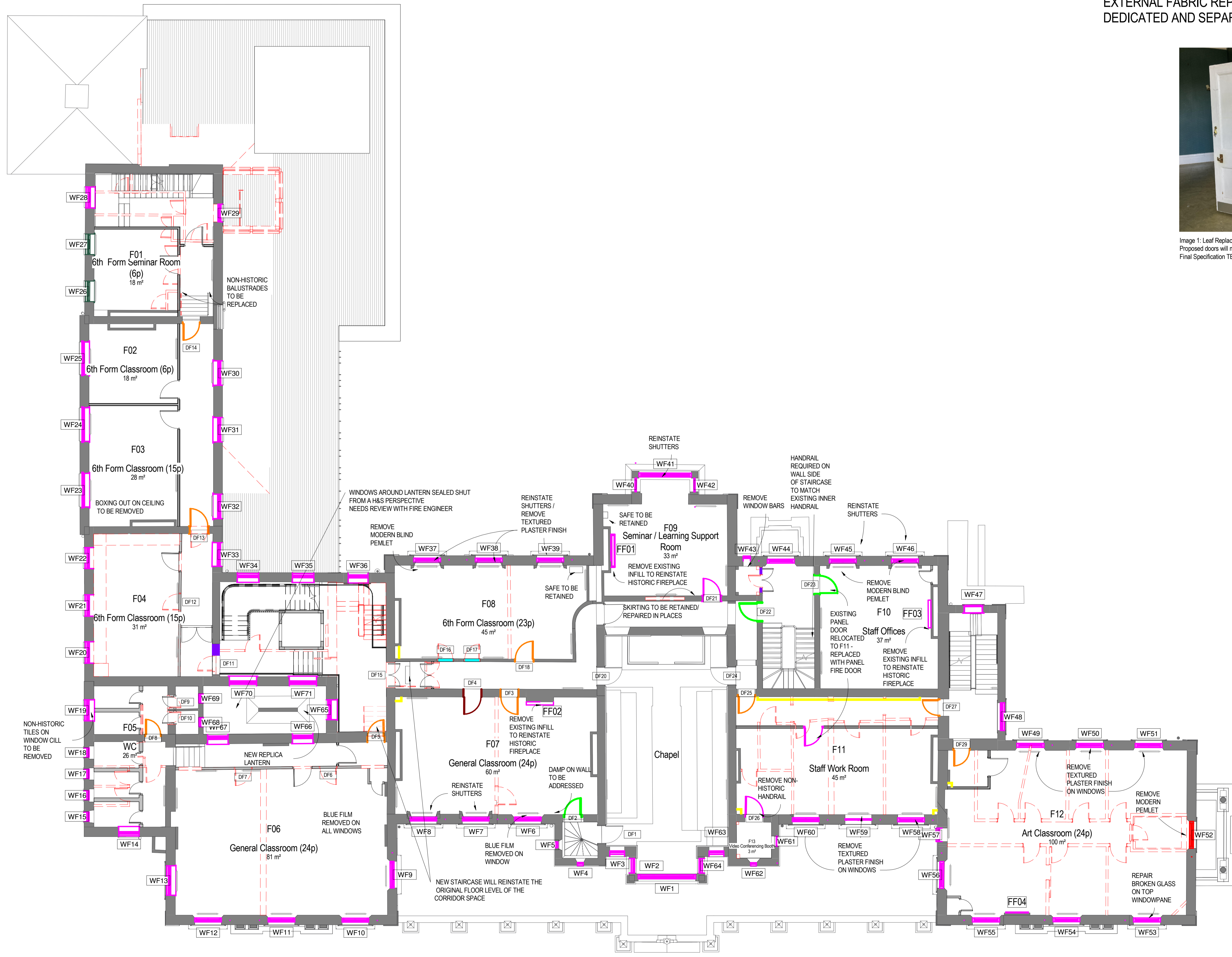

KEY

- REFURBISH
- LEAF REPLACEMENT (HISTORIC)
- LEAF REPLACEMENT (CONTEMPORARY)
- DOOR REFURBISH (FIXED/LOCKED SHUT)
- REFURBISH WINDOW AND REMOVE SECONDARY GLAZING
- REFURBISH WINDOW AND REMOVE VENT
- OPEN UP
- BLOCK UP
- FLOOR LEVEL RAISED
- BOXING OUT FOR LTHW F&R PIPEWORK DROPPING FROM HL TO L/L

- WALL TYPES
- EXISTING
 - PROPOSED

PLANNING

0 5m

REVISION	DATE	DESCRIPTION	ARCHITECT	PARTNER
S2 P 1	21.08.22	Planning Submission	NM	ADP

CHECK ALL DIMENSIONS AND VERIFY ON SITE. REPORT ANY ERRORS OR OMISSIONS

The Fire Station
 130 Waterloo Road
 London
 SE1 8SB
 T +44 (0) 20 7089 1720
 E london@adp-architecture.com
 www.adp-architecture.com

JOB TITLE:
KNELLER HALL

DRAWING TITLE:
LEVEL 01 - ALTERATIONS

SCALE: 1 : 100	DRAWING SHEET SIZE: A1
JOB CODE: 001506	REVISION: S2 P 1
DRAWING NUMBER: ADP-01-01-DR- A-1022	