

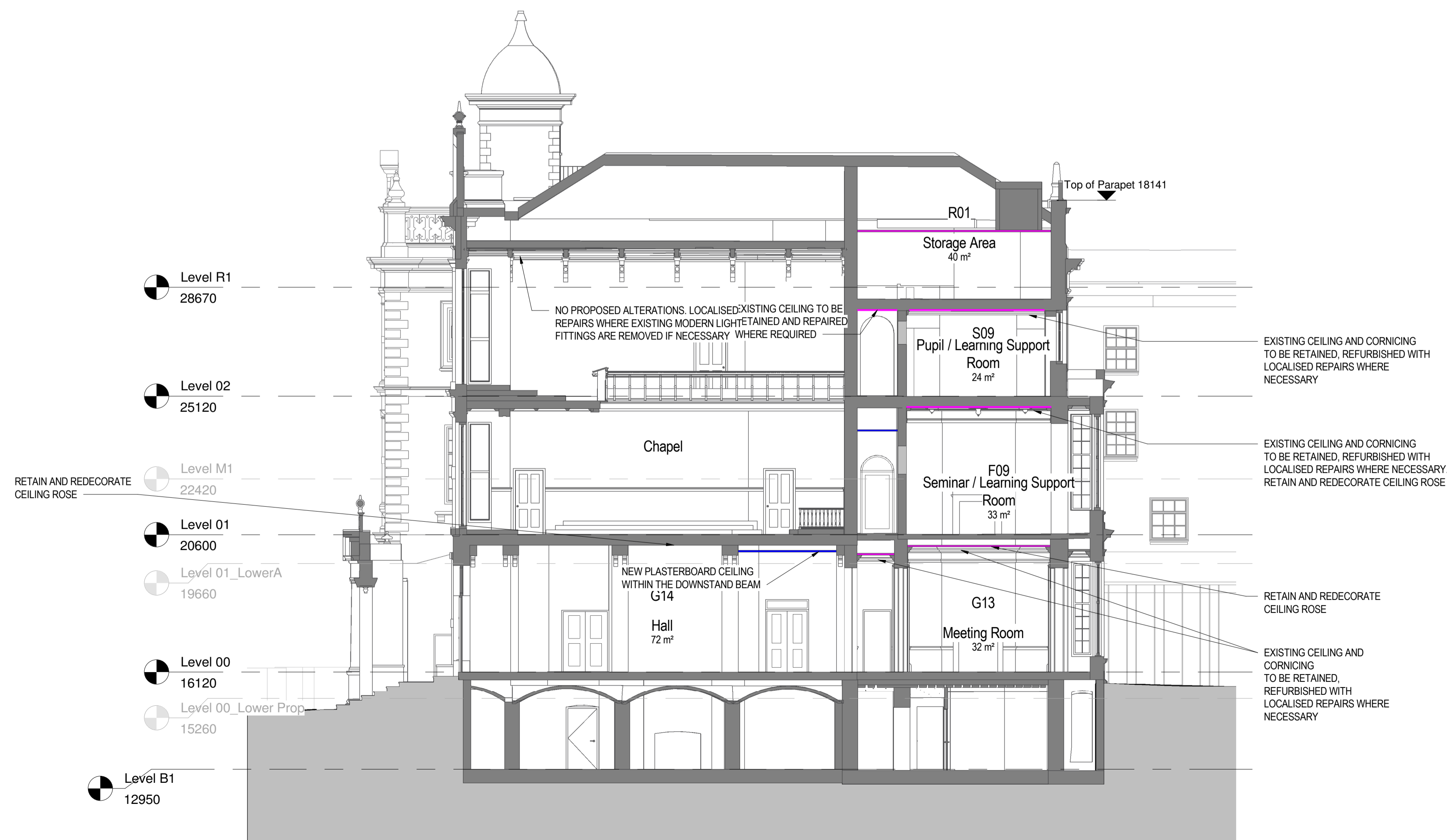

**1 SECTION CC**  
1 : 100

- EXISTING PLASTERBOARD CEILING TO BE RETAINED AND REFURBISHED
- NEW PLASTERBOARD CEILING TO REPLACE EXISTING GRID CEILING. (IN SAME POSITION)
- NEW SUSPENDED CEILING WITH VOID FOR SERVICES

- WALL TYPES
- EXISTING
  - PROPOSED

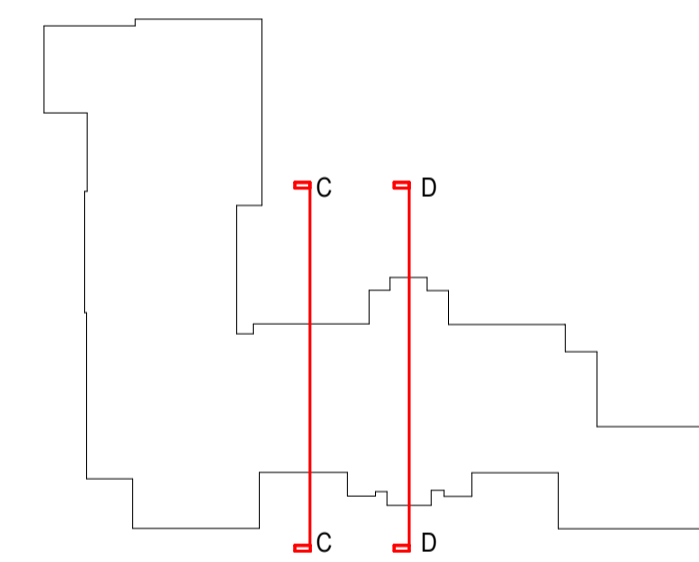

**2 SECTION DD**  
1 : 100

**PLANNING**

0 5 m

REVISION	DATE	DESCRIPTION	ARCHITECT	PARTNER
S2 P 1	21.08.22	Planning Submission	NM	ADP

CHECK ALL DIMENSIONS AND VERIFY ON SITE. REPORT ANY ERRORS OR OMISSIONS

The Fire Station  
130 Waterloo Road  
London  
SE1 8SB  
T +44 (0) 20 7089 1720  
E london@adp-architecture.com  
www.adp-architecture.com

JOB TITLE:  
**KNELLER HALL**

DRAWING TITLE:  
**SHORT SECTIONS PROPOSED**

SCALE: <b>1 : 100</b>	DRAWING SHEET SIZE: <b>A1</b>
JOB CODE: <b>001506</b>	DRAWING NUMBER: <b>ADP-01-XX-DR- A-1351</b>
REVISION: <b>S2 P 1</b>	