

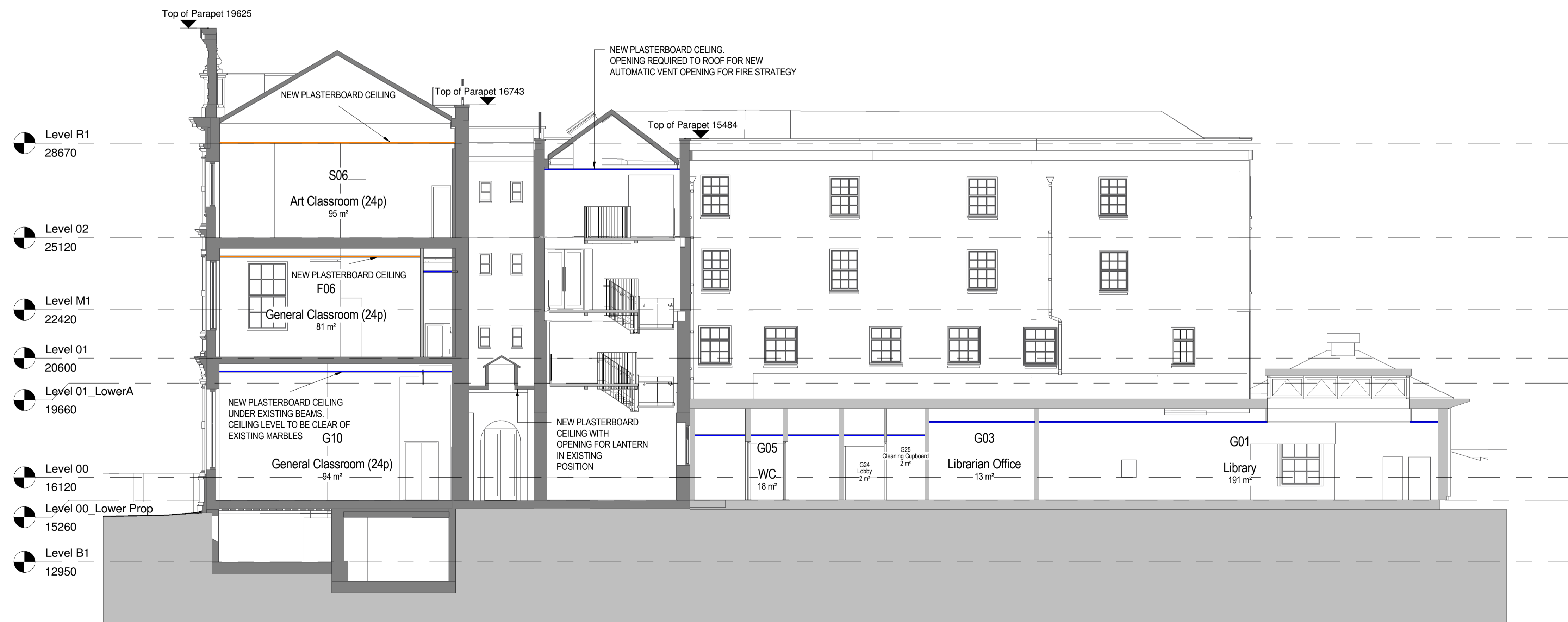

1 SECTION AA
1 : 100



2 SECTION BB
1 : 100

- EXISTING PLASTERBOARD CEILING TO BE RETAINED AND REFURBISHED
- NEW PLASTERBOARD CEILING TO REPLACE EXISTING GRID CEILING. (IN SAME POSITION)
- NEW SUSPENDED CEILING WITH VOID FOR SERVICES

WALL TYPES

- EXISTING
- PROPOSED

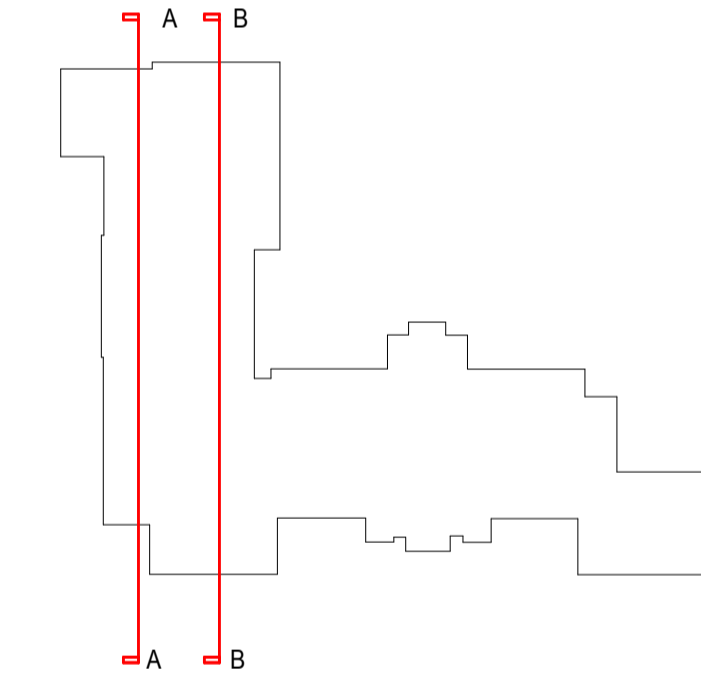

PLANNING

REVISION	DATE	DESCRIPTION	ARCHITECT	PARTNER
S2 P 1	21.08.22	Planning Submission	NM	ADP

CHECK ALL DIMENSIONS AND VERIFY ON SITE. REPORT ANY ERRORS OR OMISSIONS

The Fire Station
 130 Waterloo Road
 London
 SE1 8SB
 T +44 (0) 20 7089 1720
 E london@adp-architecture.com
 www.adp-architecture.com

JOB TITLE:
KNELLER HALL

DRAWING TITLE:
LONG SECTIONS PROPOSED

SCALE: 1 : 100	DRAWING SHEET SIZE: A1
JOB CODE: 001506	DRAWING NUMBER: ADP-01-XX-DR- A-1350
REVISION: S2 P 1	