

1 EAST ELEVATION - PROPOSED
1 : 100

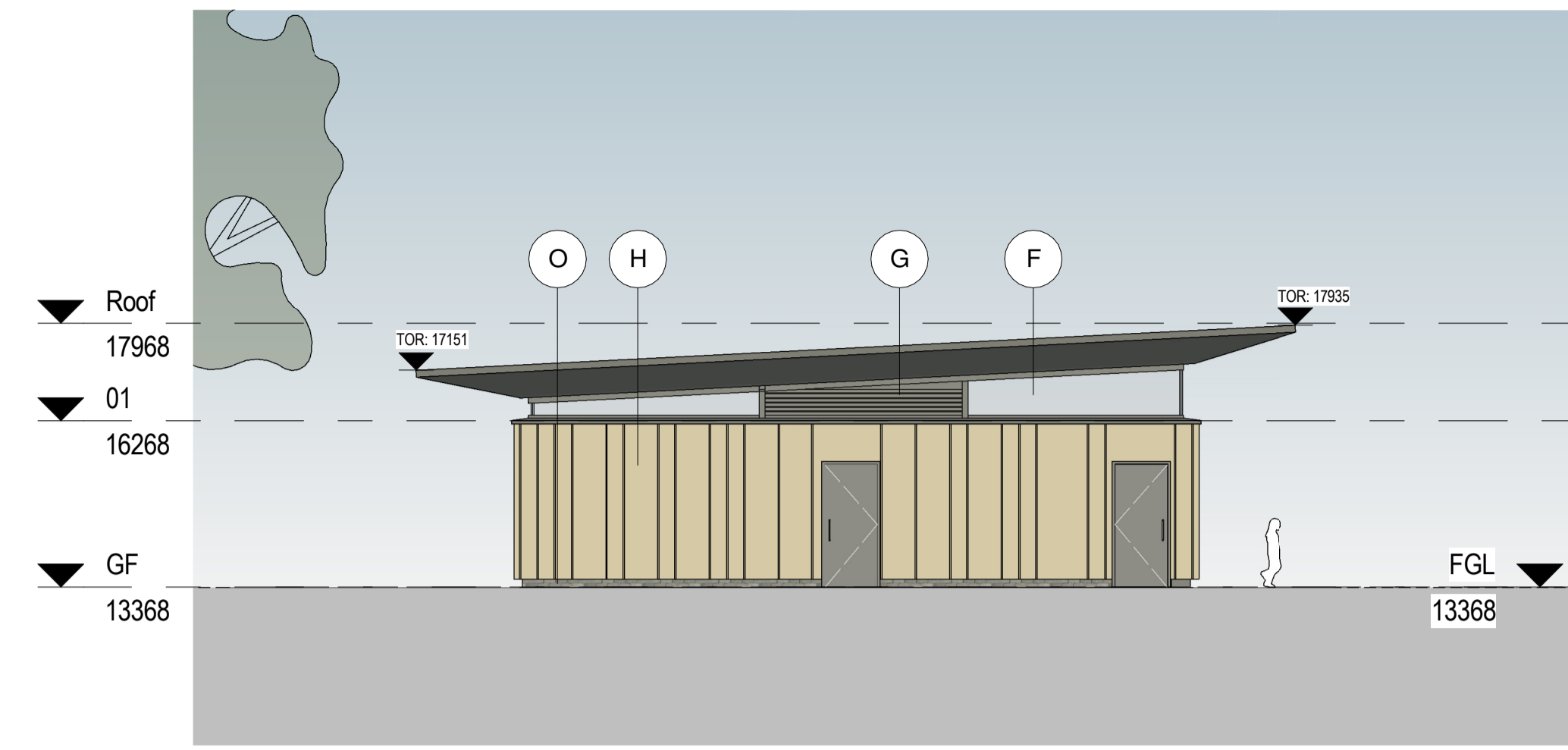

3 SOUTH ELEVATION - PROPOSED
1 : 100

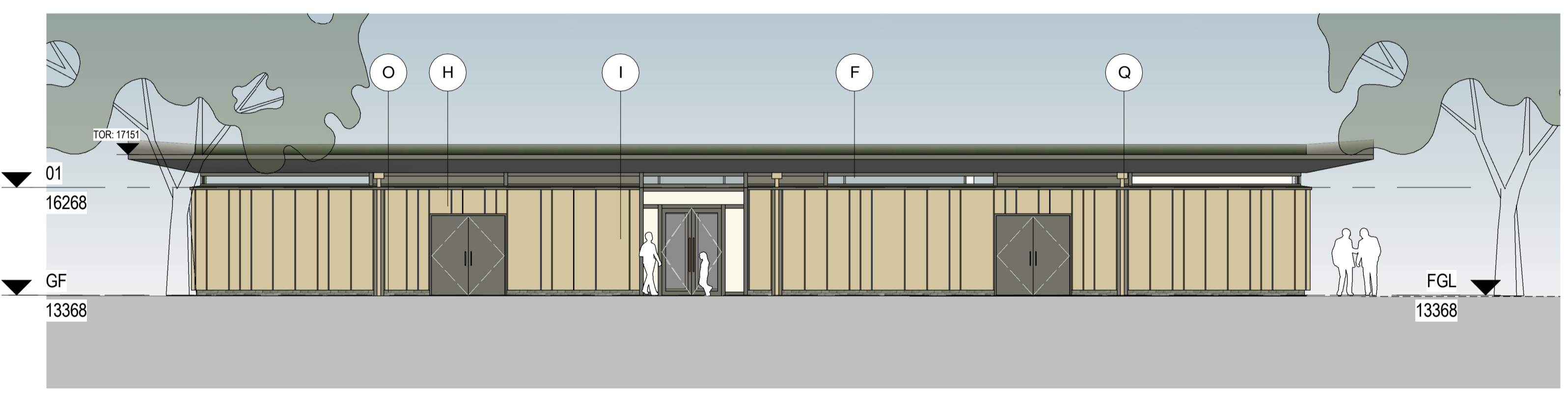

2 WEST ELEVATION - PROPOSED
1 : 100

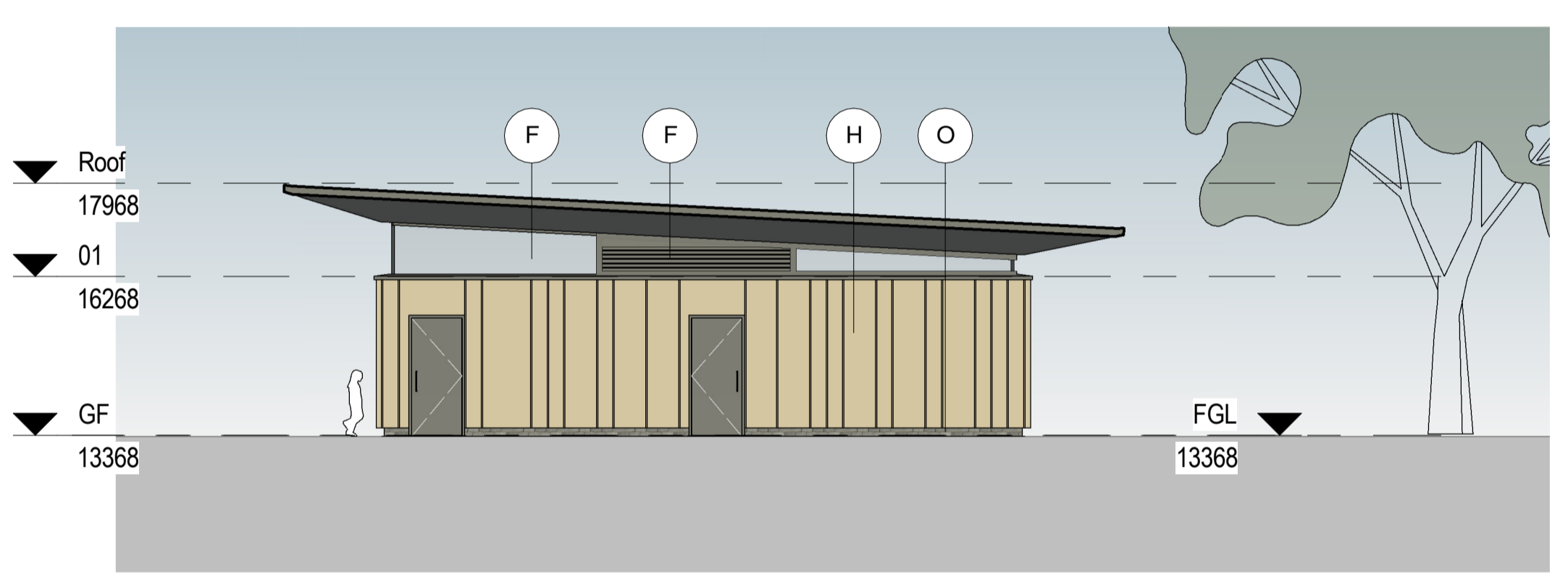

4 NORTH ELEVATION - PROPOSED
1 : 100

- A. Buff Brick - stretcher bond
- B. Buff Brick - Flemish bond with protruding headers
- C. Curtain Walling solid metal panel, RAL colour T.B.C
- D. brise soleil metal fins, RAL T.B.C
- E. Curtain walling glazing
- F. Glazed window, frame RAL colour T.B.C
- G. Metal Louvres, RAL colour T.B.C
- H. Rainscreen cladding With standing seam, RAL colour T.B.C
- I. Glazed Door
- J. Door with metal Louvres, RAL colour T.B.C
- K. Pre-cast concrete banding
- L. Pre-cast concrete wall
- M. Pre-cast concrete bench
- N. Solid Door RAL colour T.B.C
- O. Dark Grey Brick Plinth
- P. Dark grey solid surface
- Q. Rain water drainage

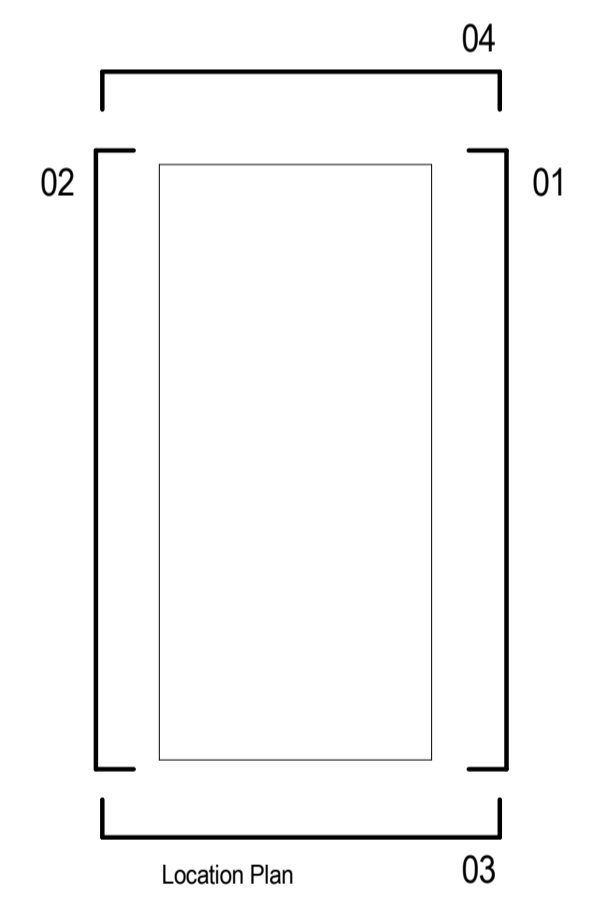

PLANNING

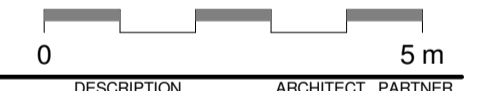

REVISION	DATE	DESCRIPTION	ARCHITECT	PARTNER
S2 P 1	22.07.22	WBS ISSUE	ADP	
S2 P 2	04.08.22	For Coordination	ADP	
S2 P 3	12.08.22	Design Freeze Issue	ADP	
S2 P 4	21.09.22	PLANNING SUBMISSION	ADP	

CHECK ALL DIMENSIONS AND VERIFY ON SITE. REPORT ANY ERRORS OR OMISSIONS

adp The Fire Station
150 Waterloo Road
London
SE1 8SB
T +44 (0) 20 7089 1720
E london@adp-architecture.com
www.adp-architecture.com

JOB TITLE:
**KNELLER HALL
SPORTS PAVILION**

DRAWING TITLE:
PROPOSED ELEVATIONS

SCALE: 1 : 100	DRAWING SHEET SIZE: A1
JOB CODE: 001506	DRAWING NUMBER: ADP-06-XX-DR- A-1250
REVISION: S2 P 4	