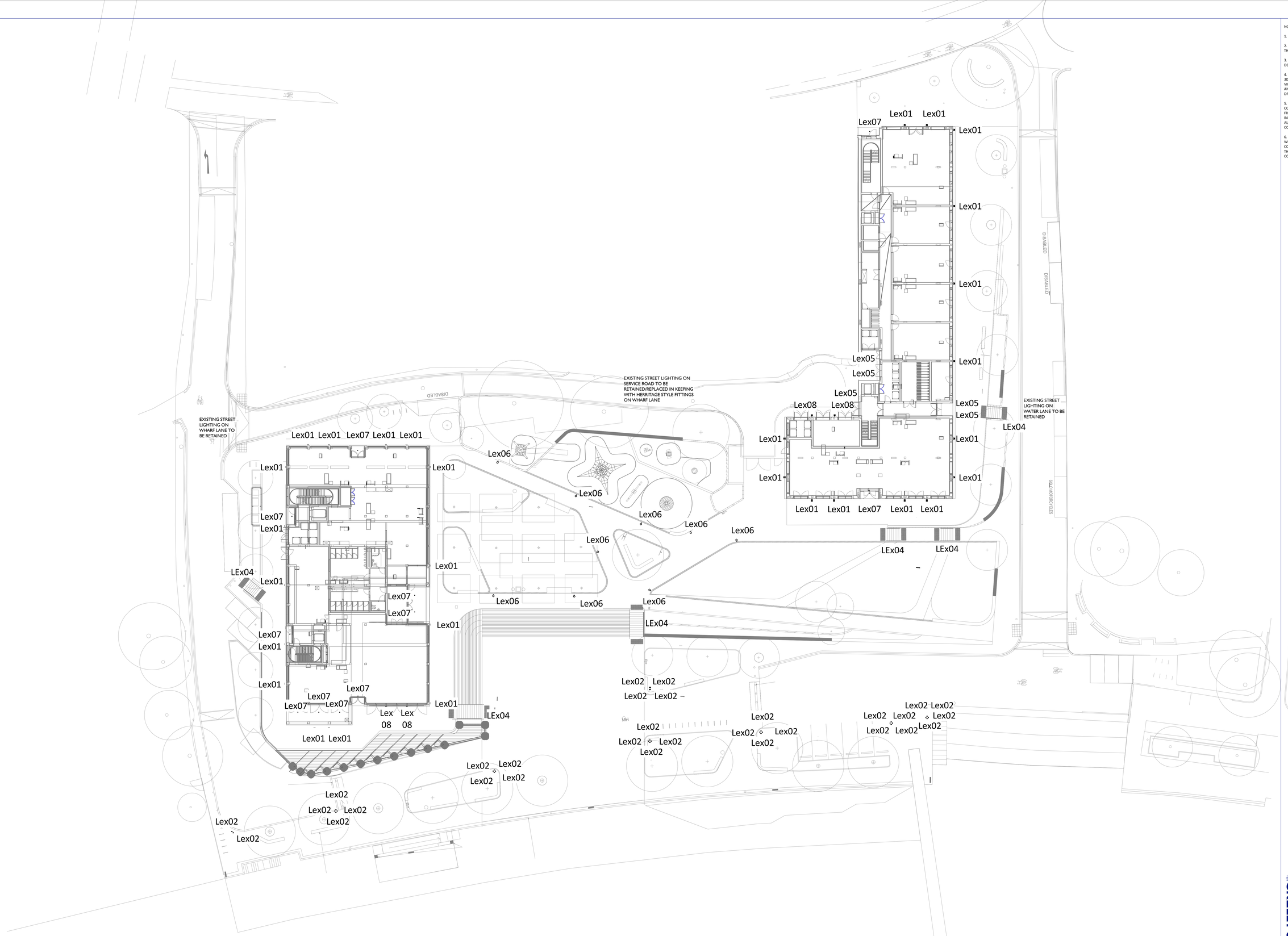


NOTES.

1. DO NOT SCALE FROM THIS DRAWING.

2. ALL SETTING OUT IS TO BE AGREED AND CONFIRMED BY THE ARCHITECT.

3. READ IN CONJUNCTION WITH ALL LAYOUTS, DRAWINGS, DETAILS AND SPECIFICATIONS.

4. NOTE THAT THIS DRAWING REPRESENTS A VIEW INTO A 3D MODEL. NOT ALL COMPONENETS ARE VISIBLE IN ALL VIEWS AND ONE COMPONENT MY BE CONCEALED BELOW ANOTHER COMPONENT. REFER TO ALL ACCOMPANYING DRAWINGS.

5. THE CONTRACTOR IS TO ALLOW FOR ALL FINAL CONNECTIONS TO ALL ITEMS. THE INFORMATION GLEANED FROM THE DRAWING OR THE ASSOCIATED REVIT MODEL INDICATES DESIGN INTENT AND THE CONTRACTOR SHOULD ALLOW FOR ALL COMPONENTS REQUIRED TO PROVIDE A COMPLETE INSTALLATION.

6. THIS DRAWING AND THE REVIT MODEL ASSOCIATED WITH IT REPRESENT A "WORK IN PROGRESS" VIEW OF COORDINATED BUILDING SERVICES WITHIN THE BUILDING. THE CONTRACTOR RETAINS RESPONSIBILITY FOR COORDINATING SERVICES.

V41-400-1 | EXTERNAL LIGHTING LAYOUT

1 : 200

| Rev No | Rev Date | Rev Description |
|---|---|---|
| T1 | 04/05/22 | TENDER |

SKELLY & COUCH

STATUS
D2 - FOR TENDER

PROJECT
Twickenham Riverside - Site Wide MEP Distribution

ARCHITECT
Hopkins Architects Limited

DRAWING
EXTERNAL LIGHTING LAYOUT

T (020 7424 7770) / F (020 7424 7771) / W skellyandcouch.com
A : 3 Grove Wharf, 23 Wertnuck Road, London, N1 7GB

| SCALE (@A1) | DATE | DWN BY | CHCKD BY |
|---|---|---|---|
| 1:200 | JUN 21 | LB | NA |

| PROJ | ORIG | ZONE | LEVEL | TYPE | ROLE | CLASS/NO | REV |
|---|---|---|---|---|---|---|---|
| TRS | SAC | ZZ | ZZ | PL | E | V41-400 | T1 |

Copyright 2020 Skelly & Couch Ltd

V41-400 - External Lighting Layout