

NO DIMENSIONS TO BE SCALED FROM THIS DRAWING
 CDM - RESIDUAL HAZARDS The following are considered to be significant risks relevant to this drawing, which could not be fully mitigated or removed through design:

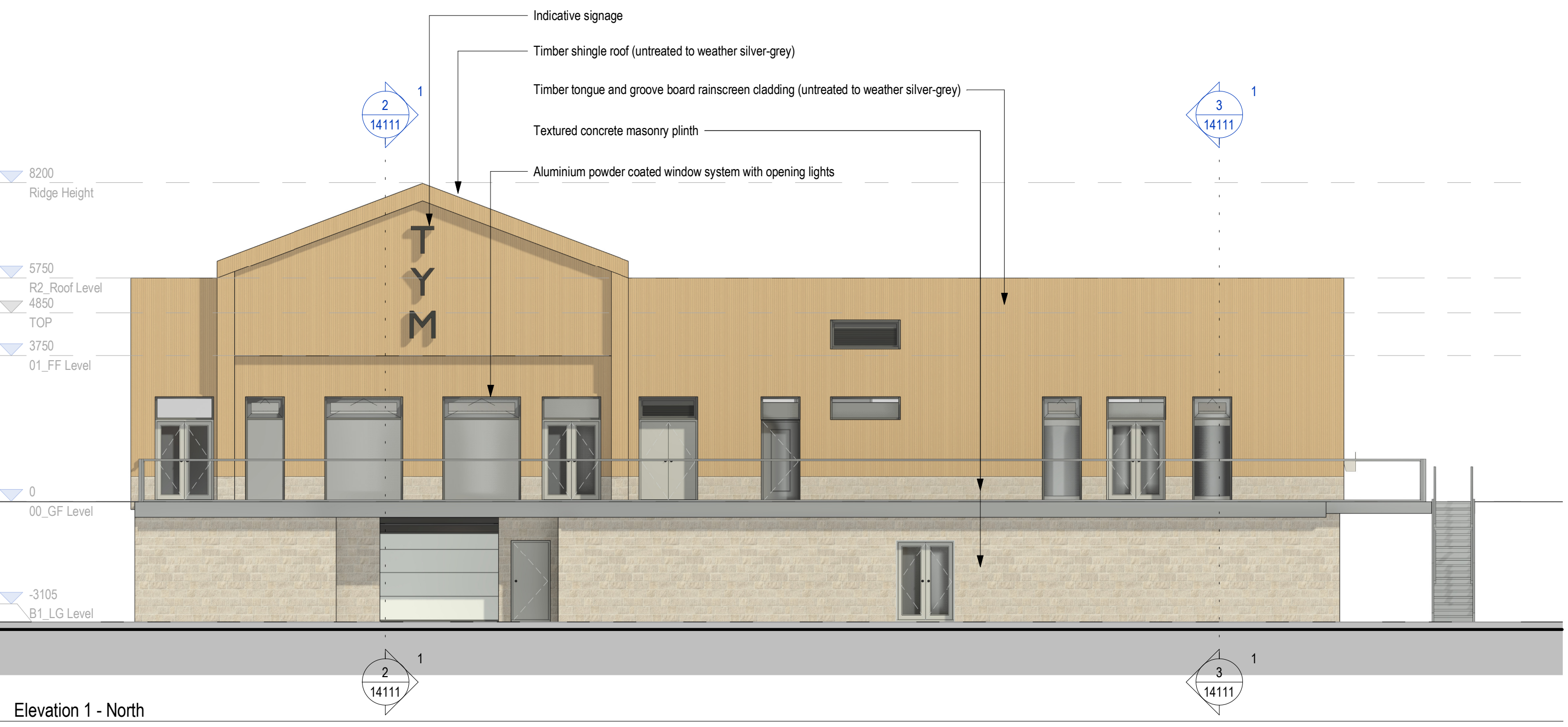

Elevation 1 - North
1:100

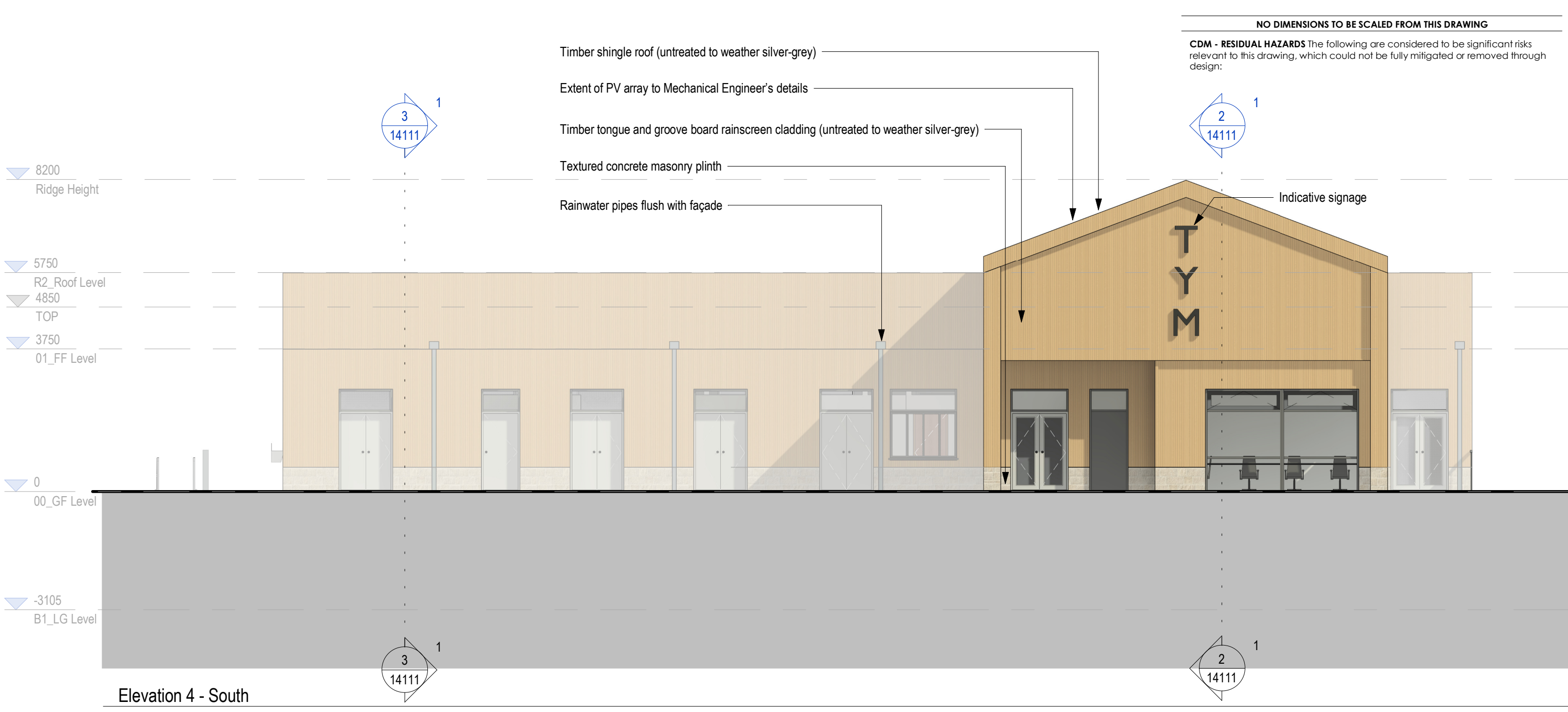

Elevation 4 - South
1:100



Elevation 2 - East
1:100



Elevation 3 - West
1:100

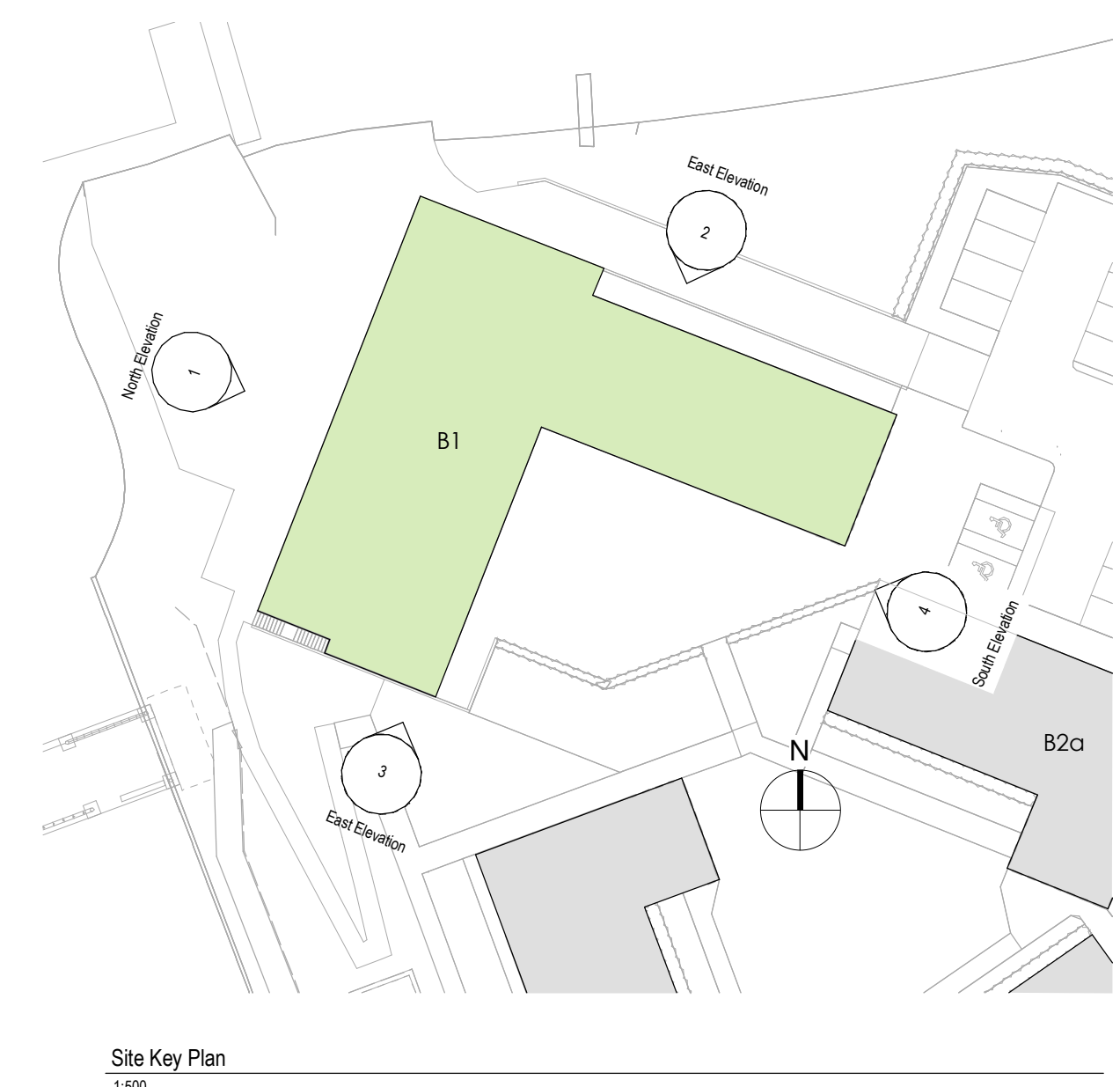

Site Key Plan
1:500

Revision	Date	Drn	Chk
P05	12.10.22	AJ	CG
P04	03.10.22	AJ	CG
P03	11.08.22	LH	CG
P02	19.05.22	NB	LH
P01	12.04.22	NB	CG

This document references the following files:-

Client			
Surrey County Council			
Project			
Surrey Outdoor Learning & Development Centre Thames Young Mariners			
Drawing Title			
Proposed Elevations B1 - Main Building			
Suitability Status			
S2-Suitable for information			
Job No.	Scale	Size	Rev
211263	As indicated	@ A1	P05
Drawing Number			
PR-200-PEV-XX-ZZ-DR-A-13111			
Project Code	Originator	Zone	Level

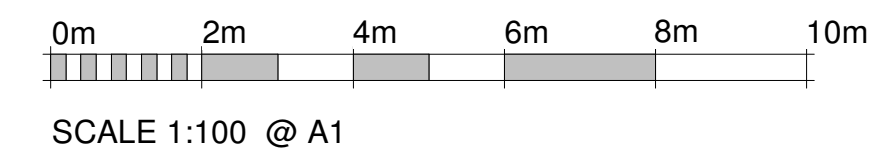

PICK EVERARD

T 0345 045 0050 www.pick-everard.co.uk
 This drawing is issued for the sole and exclusive use of the intended recipient and is subject to copyright in favour of Pick Everard. Pick Everard does not accept any responsibility or liability whatsoever for its use by a person other than the intended recipient.