

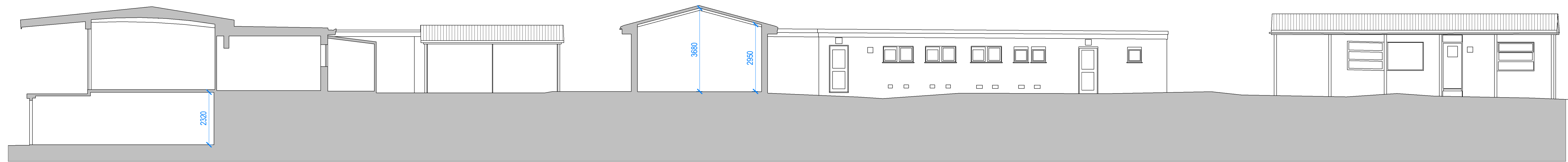

Section 1
1:100

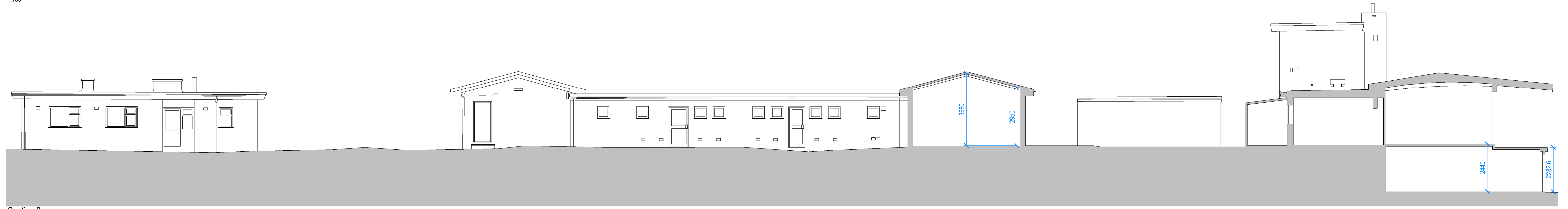

Section 2
1:100



Section 3
1:100

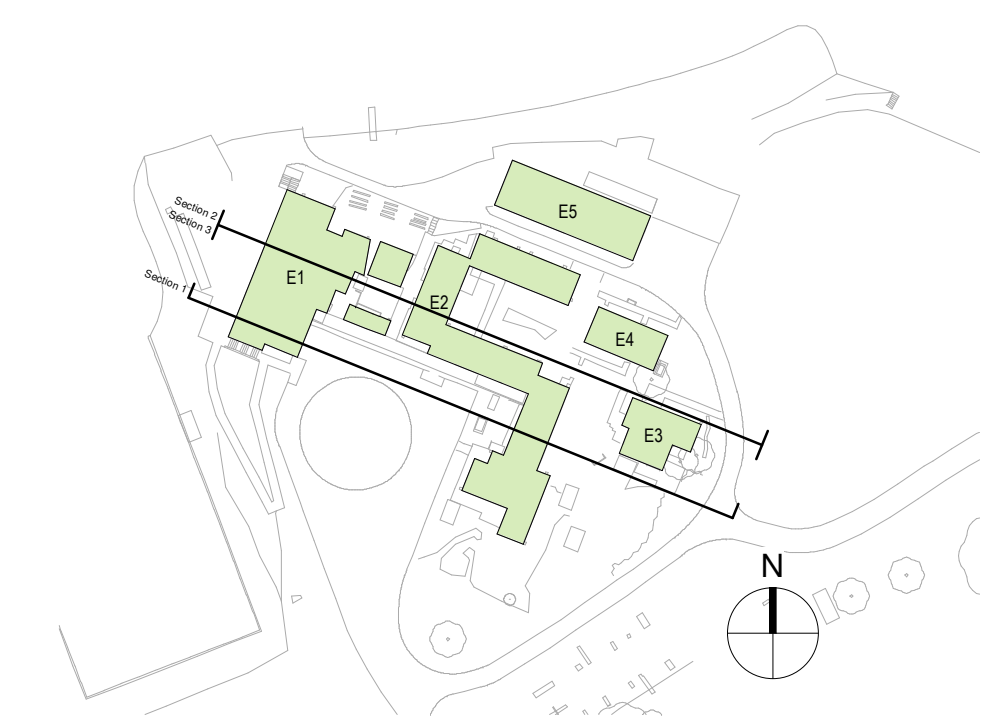

Existing Site Sections Key Plan
1:1250

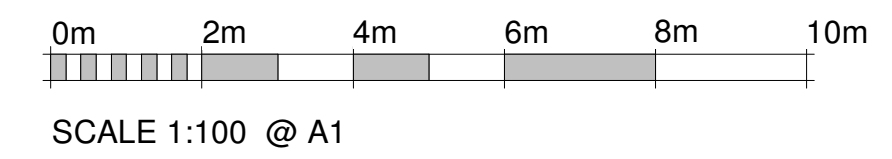

P02	Issued for Planning submission	03.10.22	AJ	CG
P01	Issue 01	08.06.22	NB	LH
Revision		Date	Drn	Chk

This document references the following files:-

Client						
Surrey County Council						
Project						
Surrey Outdoor Learning & Development Centre Thames Young Mariners						
Drawing Title						
Sections Buildings Survey Sections Existing Buildings						
Suitability Status						
S2-Suitable for information						
Job No.	Scale	Size	Rev			
211263	As indicated	@ A1	P02			
Drawing Number						
PR-200-PEV-XX-ZZ-DR-A-14001						
Project Code	Originator	Zone	Level	Type	Role	Number

