

E/ANRW Surface Water 30 Year Return Hazard Rating Map (1:10,000)

- General**
- Specified Site
 - Specified Buffer(s)
 - Bearing Reference Point
- Surface Water Hazard Rating**
- Low (0.5 – 0.75)
 - Moderate (0.75 – 1.25)
 - Significant (1.25 – 2.0)
 - Extreme (>2.0)

- Contours (height in metres)**
- Standard Contour
 - Master Contour
 - Spot Height: *167.8
 - MLW: Mean Low Water
 - MHW: Mean High Water

- Suitability**
- See the suitability map below
- National to county
 - County to town
 - Town to street
 - Street to parcels of land
 - Property

E/ANRW Suitability Map - Slice A

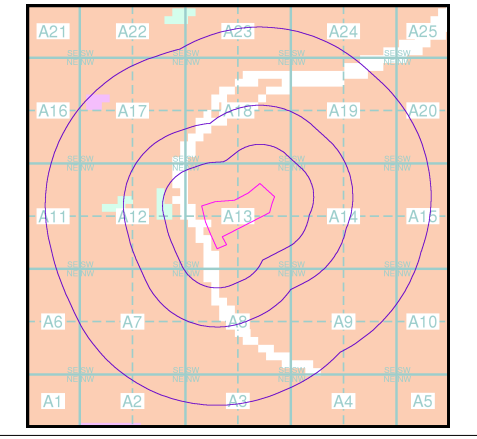

Order Details

Order Number: 301324359_1_1
 Customer Ref: 20295
 National Grid Reference: 516460, 172390
 Slice: A
 Site Area (Ha): 8.93
 Search Buffer (m): 1000

Site Details

Thames Young Mariners O E C, Ham Fields, RICHMOND, TW10 7RX

Landmark INFORMATION GROUP

Tel: 0844 844 9952
 Fax: 0844 844 9951
 Web: www.envirocheck.co.uk

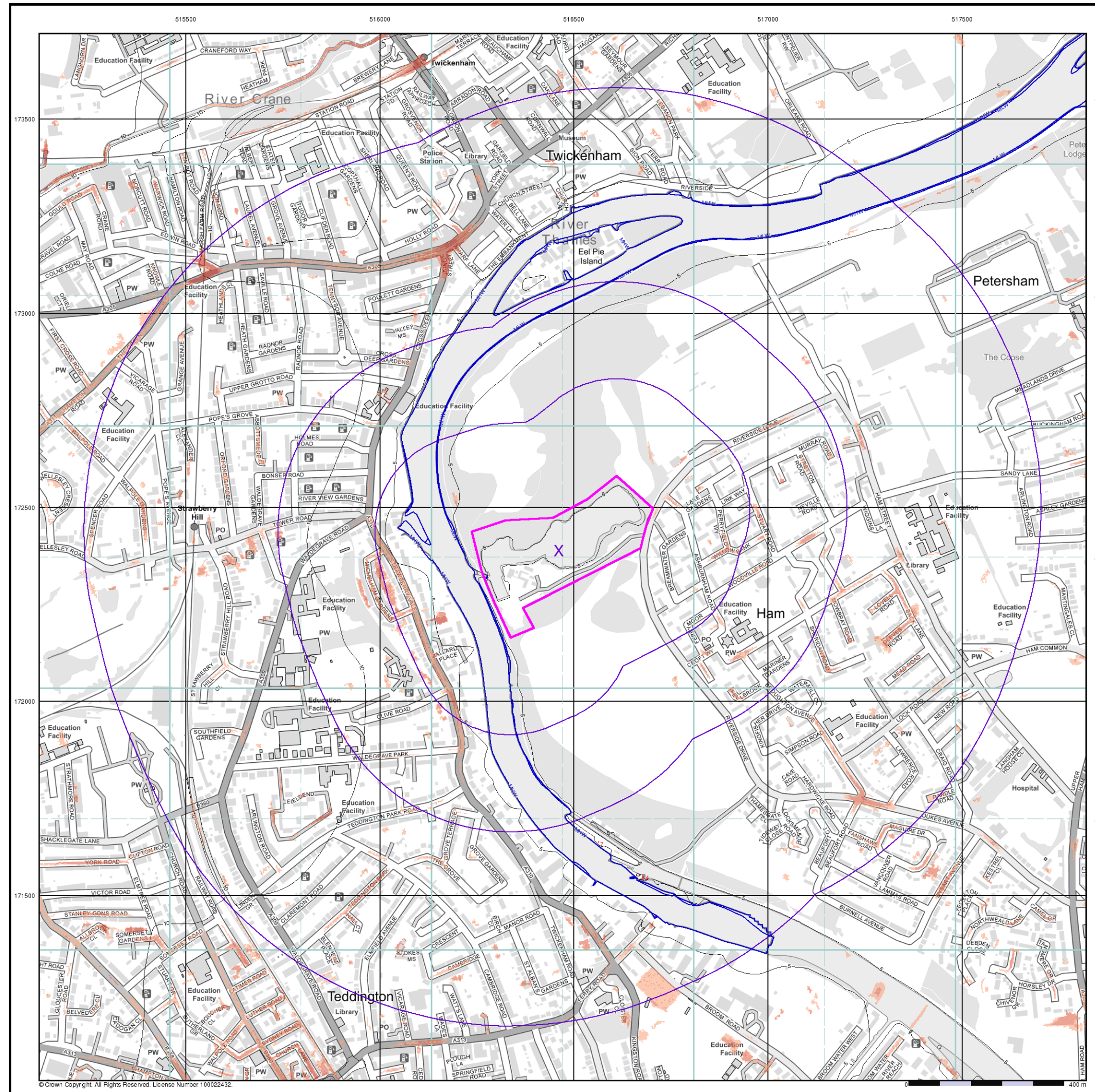

Geotechnical & Environmental Consultants

E/ANRW Surface Water 100 Year Return Hazard Rating Map (1:10,000)

General
 Specified Site (pink polygon) Specified Buffer(s) (purple outline) Bearing Reference Point (X)

Surface Water Hazard Rating

- Low (0.5 – 0.75)
- Moderate (0.75 – 1.25)
- Significant (1.25 – 2.0)
- Extreme (>2.0)

Contours (height in metres)

- Standard Contour (105, 100, 95)
- Master Contour (105, 100, 95)
- Spot Height: *167.8
- MLW (Mean Low Water) - blue line
- MHW (Mean High Water) - blue line

Suitability
 See the suitability map below

- National to county (light green)
- County to town (orange)
- Town to street (blue)
- Street to parcels of land (pink)
- Property (yellow)

E/ANRW Suitability Map - Slice A

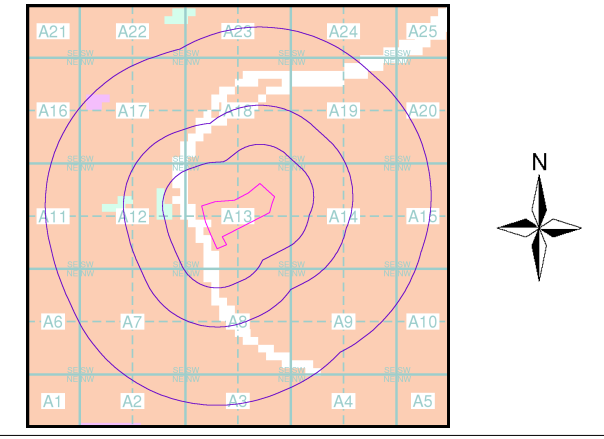

Order Details

Order Number: 301324359_1_1
 Customer Ref: 20295
 National Grid Reference: 516460, 172390
 Slice: A
 Site Area (Ha): 8.93
 Search Buffer (m): 1000

Site Details
 Thames Young Mariners O E C, Ham Fields, RICHMOND, TW10 7RX

Landmark INFORMATION GROUP
 Tel: 0844 844 9952
 Fax: 0844 844 9951
 Web: www.envirocheck.co.uk

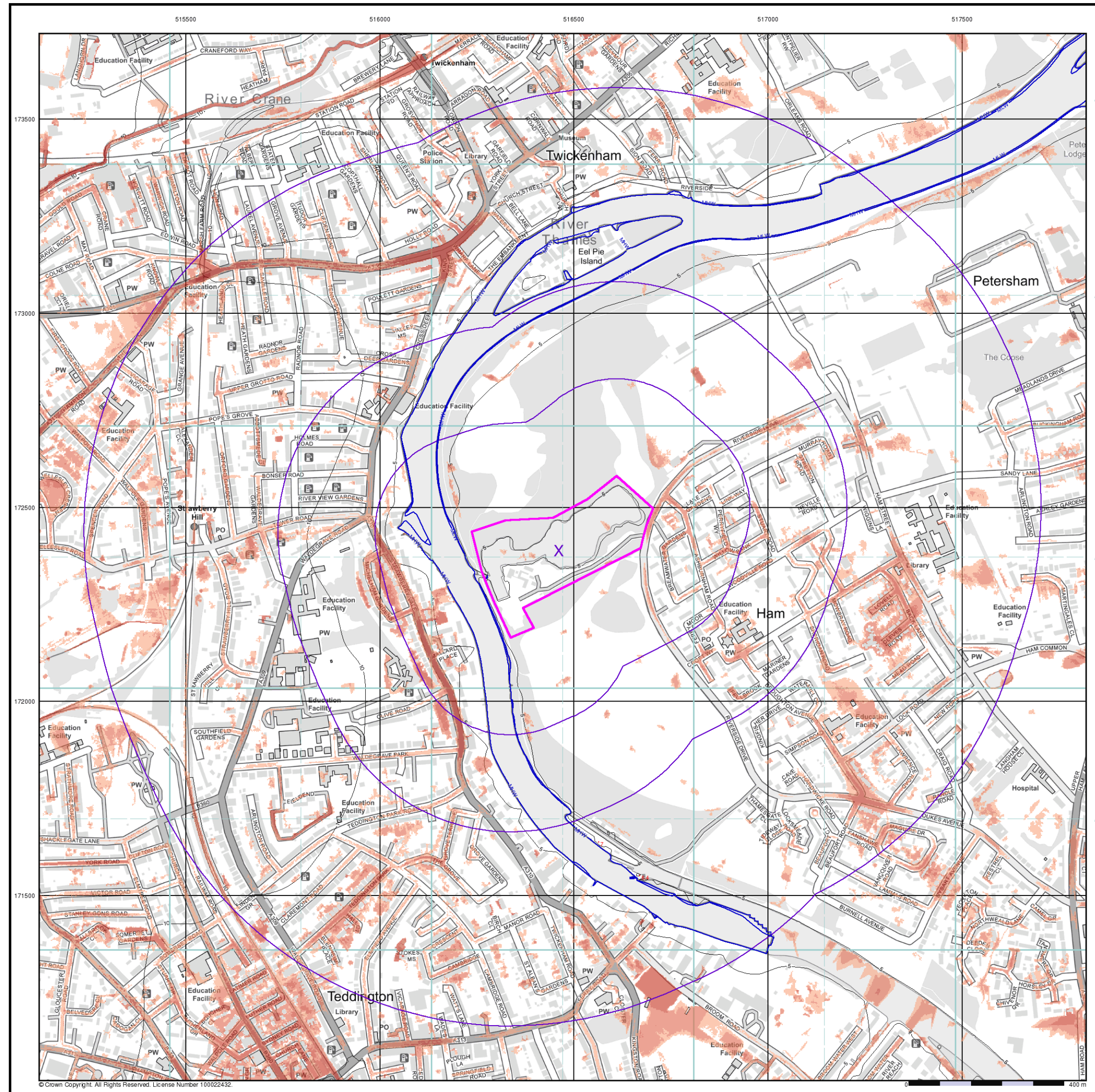

Geotechnical & Environmental Consultants

E/ANRW Surface Water 1000 Year Return Hazard Rating Map (1:10,000)

General
 Specified Site (pink polygon) Specified Buffer(s) (purple line) Bearing Reference Point (X)

Surface Water Hazard Rating

- Low (0.5 – 0.75)
- Moderate (0.75 – 1.25)
- Significant (1.25 – 2.0)
- Extreme (>2.0)

Contours (height in metres)

- Standard Contour (105, 100, 95)
- Master Contour
- Spot Height (*167.8)
- MLW (Mean Low Water)
- MHW (Mean High Water)

Suitability

- See the suitability map below
- National to county (light green)
 - County to town (orange)
 - Town to street (blue)
 - Street to parcels of land (pink)
 - Property (yellow)

E/ANRW Suitability Map - Slice A

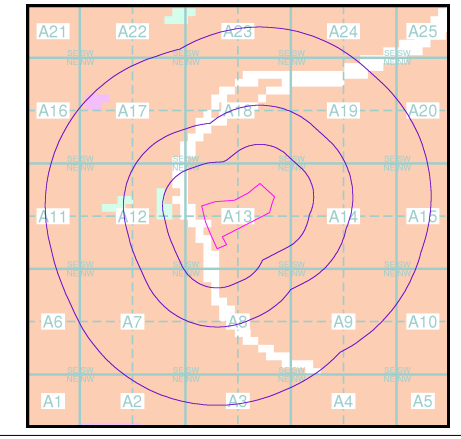

Order Details

Order Number: 301324359_1_1
 Customer Ref: 20295
 National Grid Reference: 516460, 172390
 Slice: A
 Site Area (Ha): 8.93
 Search Buffer (m): 1000

Site Details

Thames Young Mariners O E C, Ham Fields, RICHMOND, TW10 7RX



Tel: 0844 844 9952
 Fax: 0844 844 9951
 Web: www.envirocheck.co.uk

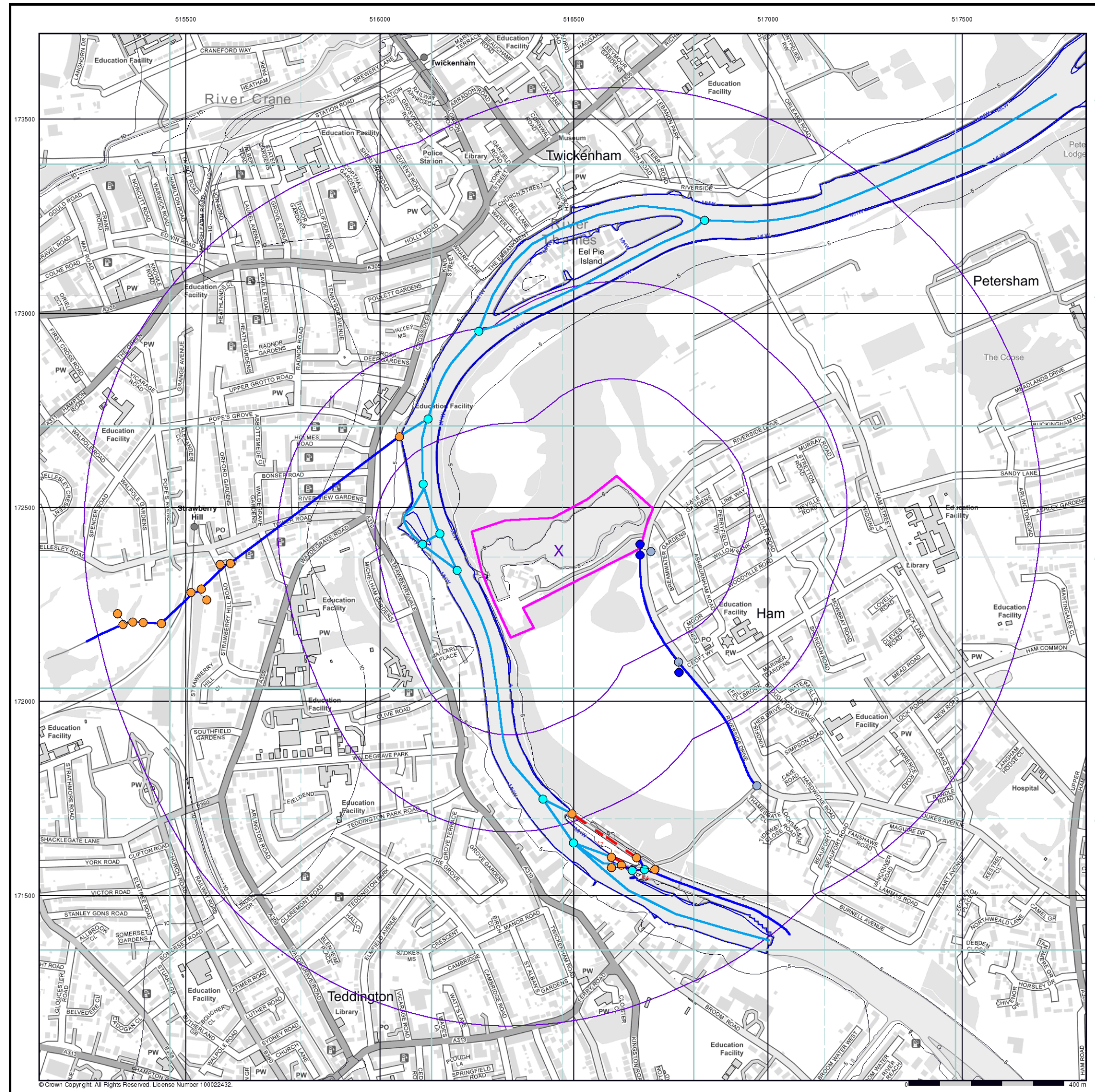

Geotechnical & Environmental Consultants

OS Water Network Lines Map (1:10,000)

- General**
- Specified Site
 - Specified Buffer(s)
 - ✕ Bearing Reference Point

- OS Water Network Data**
- | | |
|--------------|-------------------------|
| Canal | Drain |
| Reservoir | Other |
| Foreshore | Lake |
| Marsh | Transfer |
| Tidal River | Lock Or Flight Of Locks |
| Inland River | Sea |
| Junction | Source |
| Outlet | Other |
| Pseudo | |

- Contours (height in meters)**
- Standard Contour 105
- Master Contour 100
- Spot Height 167.3
- MLW Mean Low Water
- MHW Mean High Water

OS Water Network Map - Slice A

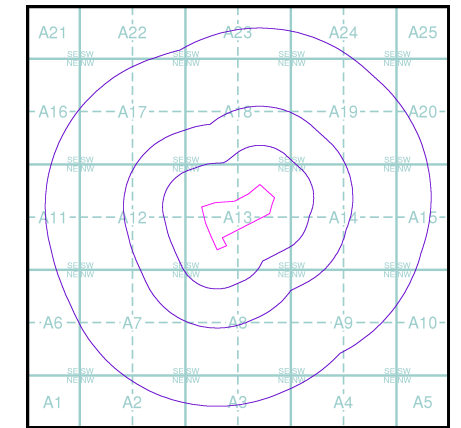

Order Details

Order Number: 301324359_1_1
 Customer Ref: 20295
 National Grid Reference: 516460, 172390
 Slice: A
 Site Area (Ha): 8.93
 Search Buffer (m): 1000

Site Details

Thames Young Mariners O E C, Ham Fields, RICHMOND, TW10 7RX

Landmark
 INFORMATION GROUP

Tel: 0844 844 9952
 Fax: 0844 844 9951
 Web: www.envirocheck.co.uk

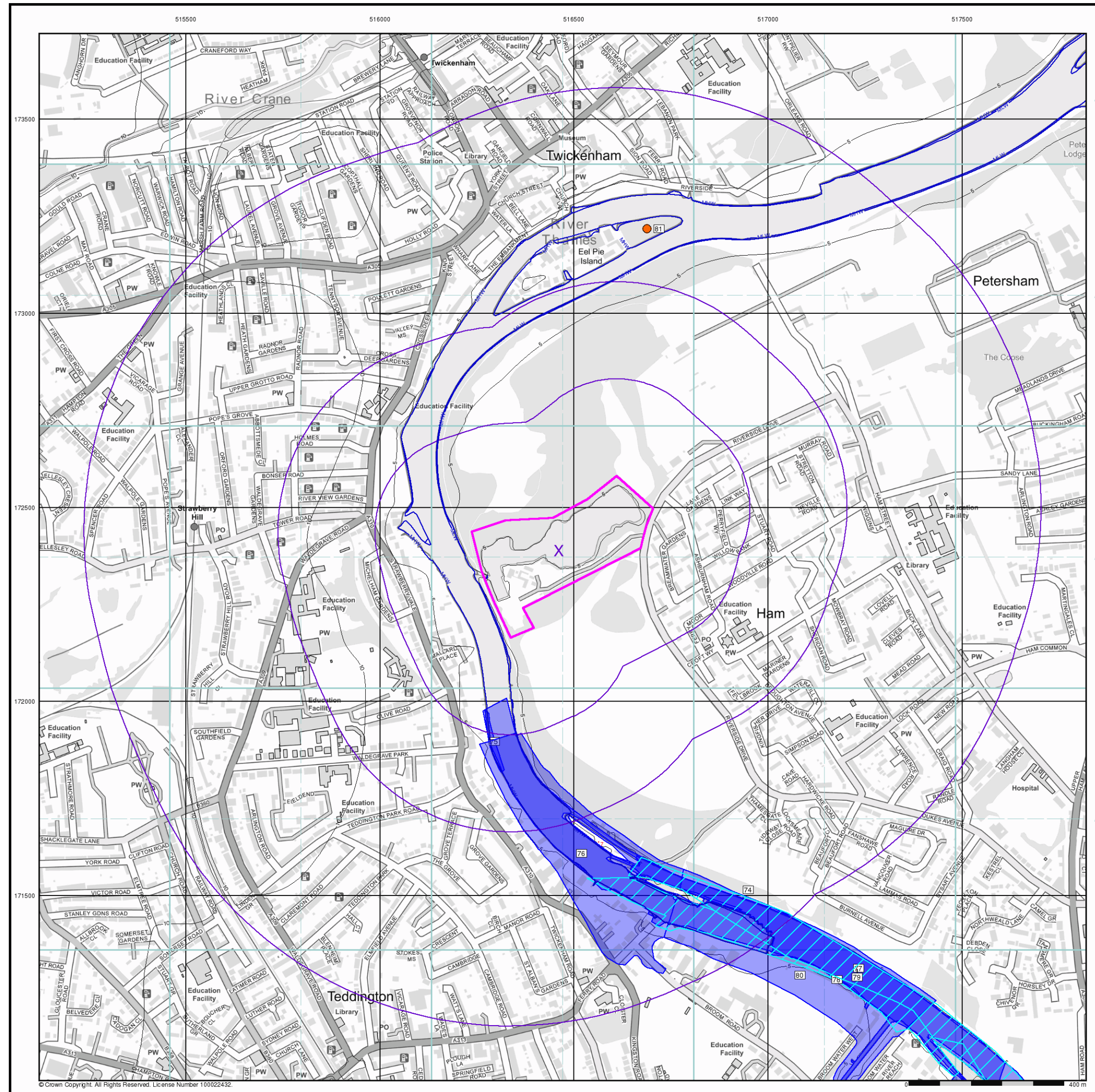

Geotechnical & Environmental Consultants

EANRW Historic Flood Map (1:10,000)

General

- Specified Site
- Specified Buffer(s)
- Bearing Reference Point
- Map ID

Historic Flood Events Data

- | | |
|--|--|
| Channel Capacity Exceeded (no raised defences) | Obstruction/Blockage - Culvert |
| Channel Capacity Exceeded /Surface Water | Obstruction/Blockage - Debris Screen |
| Groundwater/High Water Table | Operational Failure/ Breach of Defence |
| Local Drainage/Surface Water | Other |
| Mechanical Failure | Overtopping of Defences |
| Obstruction/Blockage - Bridge | Surface Water |
| Obstruction/Blockage - Channel | Unknown |
| Historical Flood Liabilities | |

Contours (height in metres)

- Standard Contour 105 Mean Low Water
- Master Contour 100 Mean High Water
- Spot Height 167.8

EANRW Historic Flood Map - Slice A

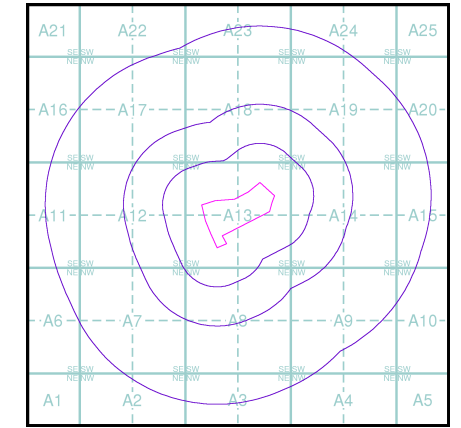

Order Details

Order Number: 301324359_1_1
 Customer Ref: 20295
 National Grid Reference: 516460, 172390
 Slice: A
 Site Area (Ha): 8.93
 Search Buffer (m): 1000

Site Details

Thames Young Mariners O E C, Ham Fields, RICHMOND, TW10 7RX



Tel: 0844 844 9952
 Fax: 0844 844 9951
 Web: www.envirocheck.co.uk

514500 515000 515500 516000 516500 517000 517500 518000 518500

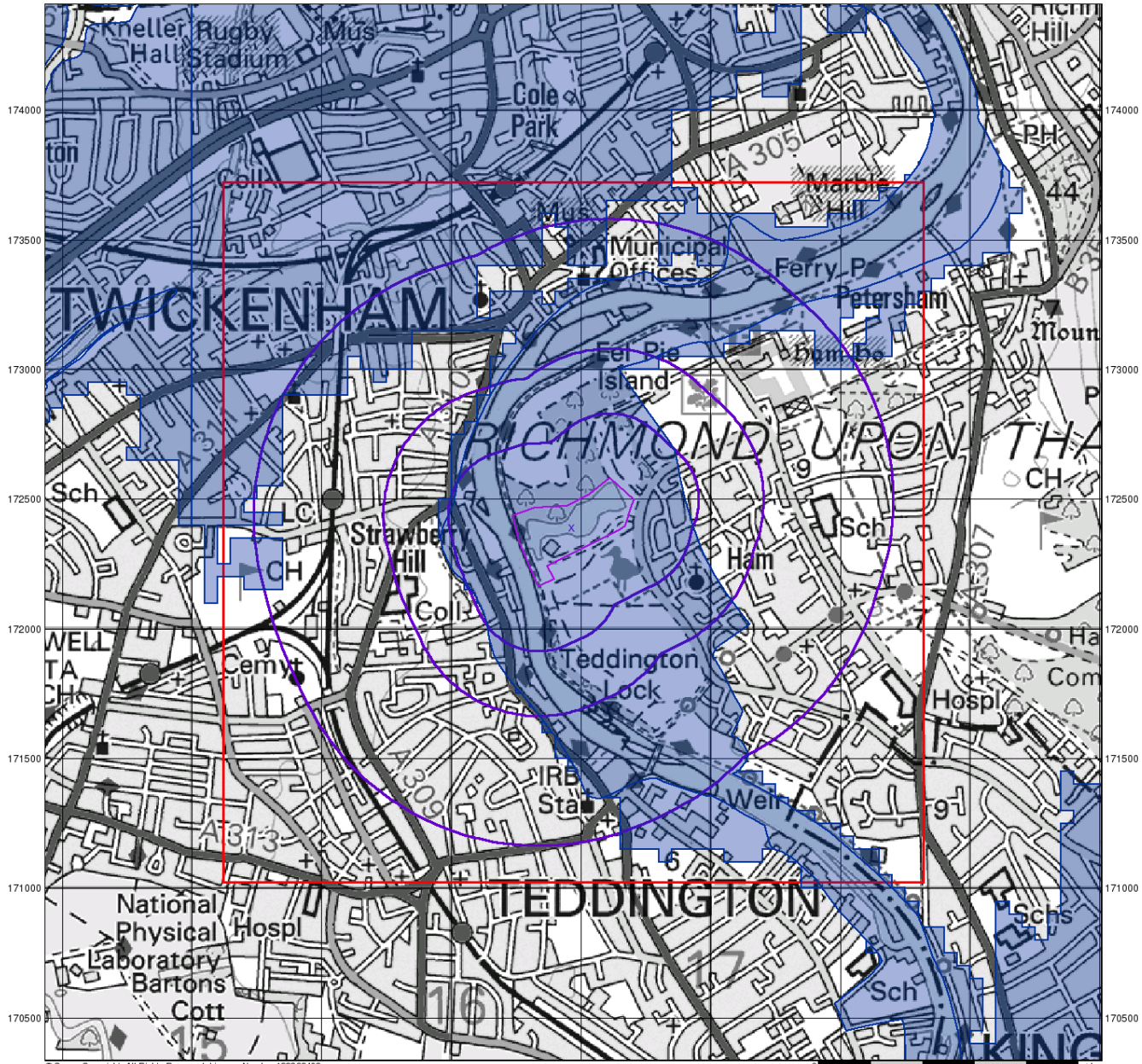

© Crown Copyright. All Rights Reserved. License Number 100022432



BGS Flood Data (1:50,000)

General

- ◇ Specified Site
- Specified Buffer(s)
- ✕ Bearing Reference Point
- Slice
- B Map ID

BGS Geological Indicators of Flooding

- ▨ Coastal
- Inland
- Bodies of Water

BGS Flood Data Map - Slice A

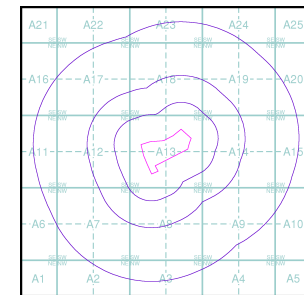

Order Details

Order Number: 301324359_1_1
 Customer Ref: 20295
 National Grid Reference: 516460, 172390
 Slice: A
 Site Area (Ha): 8.93
 Search Buffer (m): 1000

Site Details

Thames Young Mariners O E C, Ham Fields, RICHMOND, TW10 7RX



Tel: 0844 844 9952
 Fax: 0844 844 9951
 Web: www.envirocheck.co.uk

514500 515000 515500 516000 516500 517000 517500 518000 518500

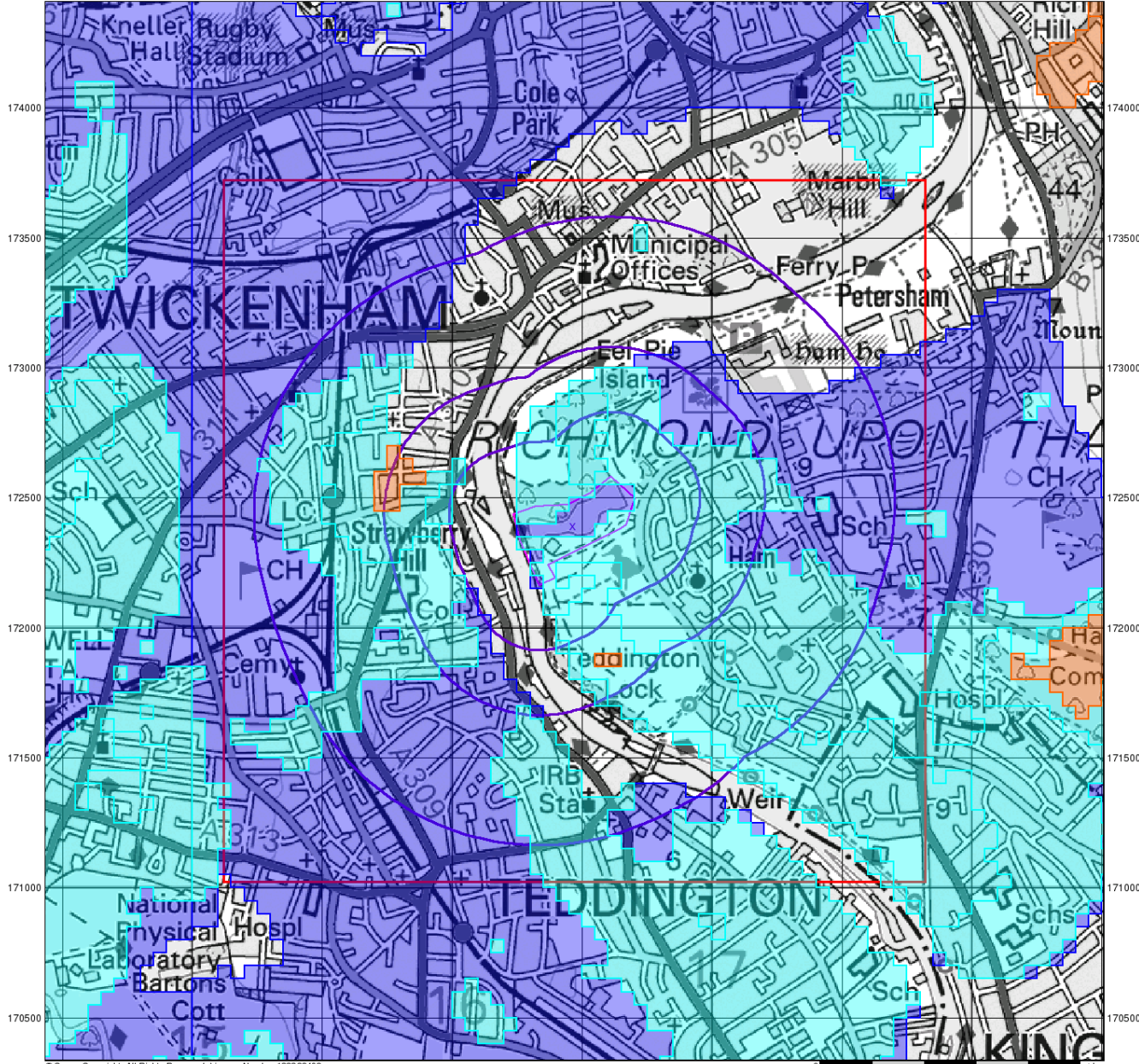

© Crown Copyright. All Rights Reserved. License Number 100022432



BGS Flood Data (1:50,000)

General

- Specified Site
- Specified Buffer(s)
- Bearing Reference Point
- Slice
- Map ID

BGS Groundwater Flooding Susceptibility

- Potential for Groundwater Flooding to Occur at Surface
- Potential for Groundwater Flooding of Property Situated Below Ground Level
- Limited Potential for Groundwater Flooding to Occur

BGS Flood Data Map - Slice A

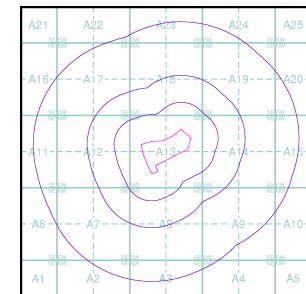

Order Details

Order Number: 301324359_1_1
 Customer Ref: 20295
 National Grid Reference: 516460, 172390
 Slice: A
 Site Area (Ha): 8.93
 Search Buffer (m): 1000

Site Details

Thames Young Mariners O E C, Ham Fields, RICHMOND, TW10 7RX



Tel: 0844 844 9952
 Fax: 0844 844 9951
 Web: www.envirocheck.co.uk

514500 515000 515500 516000 516500 517000 517500 518000 518500

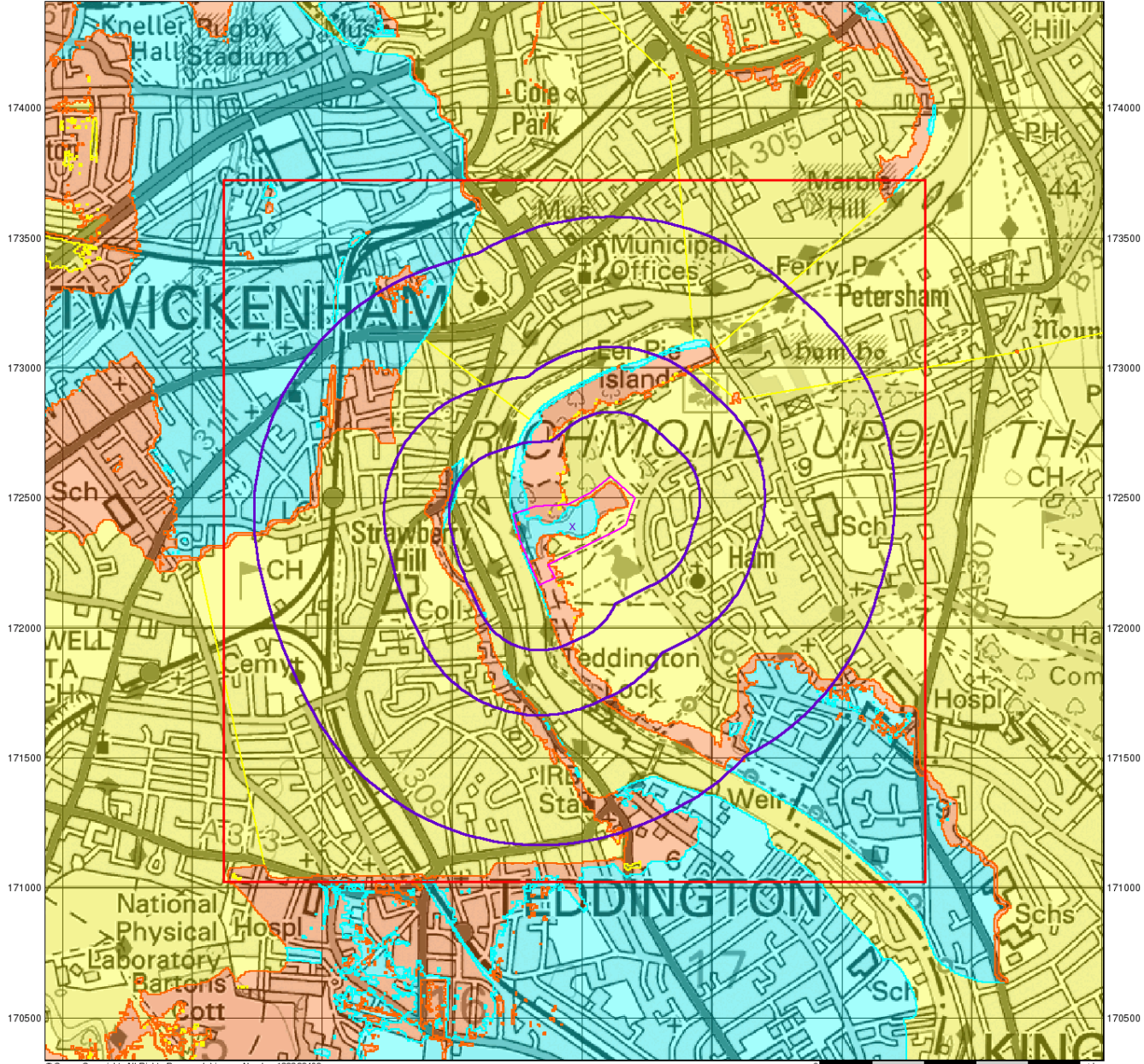

© Crown Copyright. All Rights Reserved. License Number 100022432



GeoSmart Information Groundwater Flood Map (1:50,000)

General

Specified Site Specified Buffer(s) Bearing Reference Point

Slice

GeoSmart Information Groundwater Flooding Risk

High Risk

Moderate Risk

Low Risk

Negligible Risk

GeoSmart Information Groundwater Flood Map - Slice A

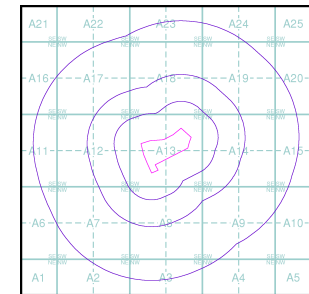

Order Details

Order Number: 301324359_1_1
 Customer Ref: 20295
 National Grid Reference: 516460, 172390
 Slice: A
 Site Area (Ha): 8.93
 Search Buffer (m): 1000

Site Details

Thames Young Mariners O E C, Ham Fields, RICHMOND, TW10 7RX



Tel: 0844 844 9952
 Fax: 0844 844 9951
 Web: www.envirocheck.co.uk

514500 515000 515500 516000 516500 517000 517500 518000 518500

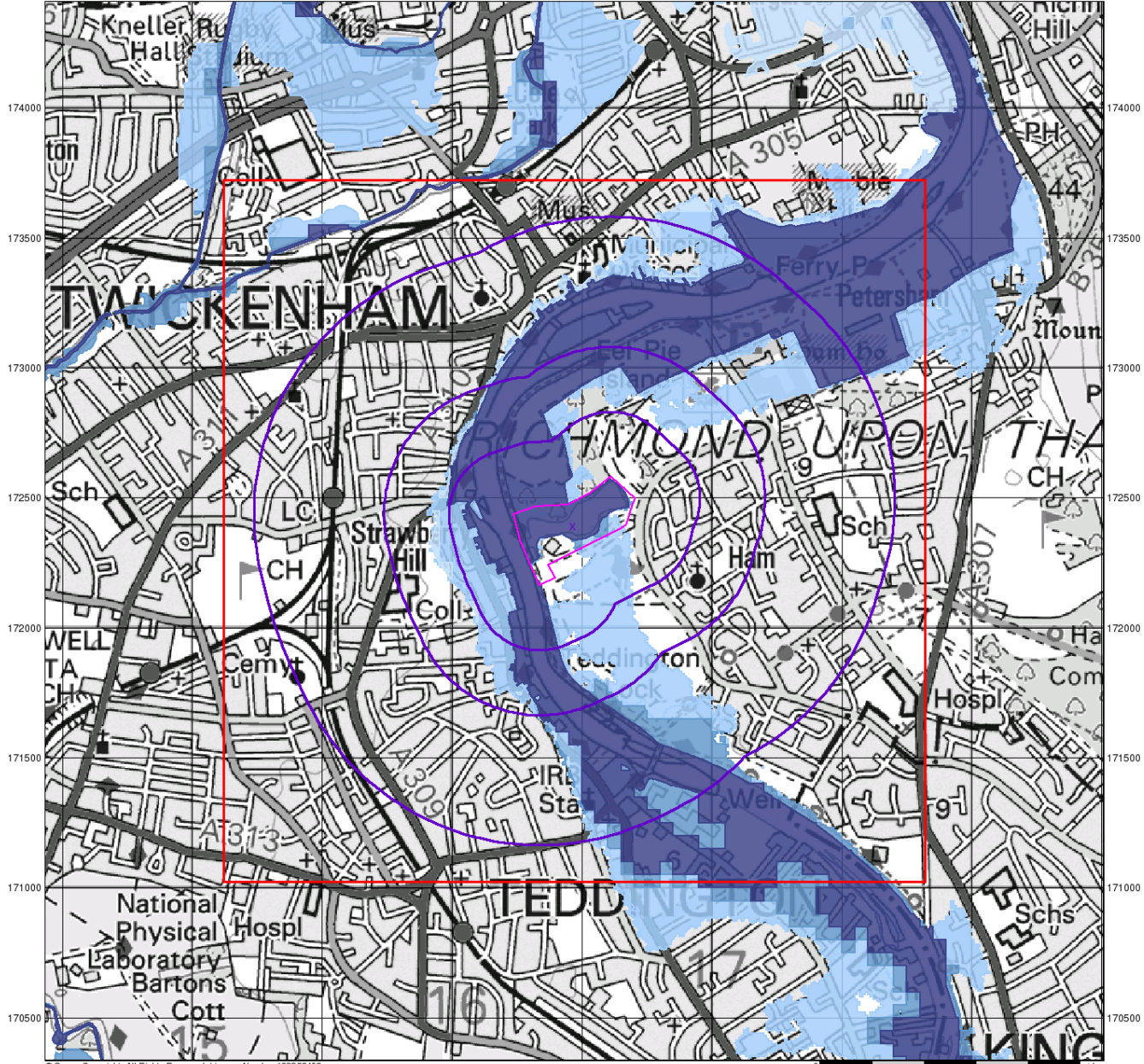

© Crown Copyright. All Rights Reserved. License Number 100022432



EA/NRW RoFRS Data (1:50,000)

General

- ◊ Specified Site
- Specified Buffer(s)
- ✕ Bearing Reference Point
- Slice
- Map ID

Risk of Flooding from Rivers and Sea (RoFRS)

- High Risk
- Medium Risk
- Low Risk
- Very Low Risk

EA/NRW RoFRS Data Map - Slice A

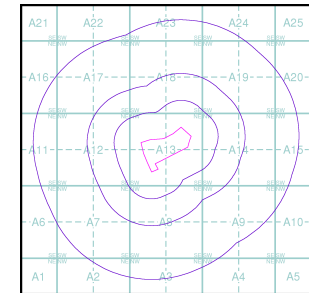

Order Details

Order Number: 301324359_1_1
 Customer Ref: 20295
 National Grid Reference: 516460, 172390
 Slice: A
 Site Area (Ha): 8.93
 Search Buffer (m): 1000

Site Details

Thames Young Mariners O E C, Ham Fields, RICHMOND, TW10 7RX



Tel: 0844 844 9952
 Fax: 0844 844 9951
 Web: www.envirocheck.co.uk

Envirocheck[®] Report: Flood Screening Report Datasheet

Order Details:

Order Number:

301324359_1_1

Customer Reference:

20295

National Grid Reference:

516460, 172390

Slice:

A

Site Area (Ha):

8.93

Search Buffer (m):

1000

Site Details:

Thames Young Mariners O E C, Ham Fields

RICHMOND

TW10 7RX

Client Details:

Mr N Lambert

Soils Ltd

Newton House

Cross Road

Tadworth

Surrey

KT20 5SR

Report Section and Details	Page Number
Summary	-
<p>The Summary section provides an overview of the data contained within the report, detailing the number of data set features or the existence of a data set in relation to the buffer(s) selected. For ease of reference, the report is broken down into seven sections of data.</p>	
EA / NRW / CEH Flood Data	1
<p>This section details data from the Environment Agency/Natural Resources Wales and the Centre for Ecology and Hydrology.</p> <p>The EA/NRW data is reported to a distance of 250m from the edge of the site polygon and details both Zone 2 (extreme) and Zone 3 flood extents, as well as flood defences, flood water storage areas and areas benefiting from flood defences.</p> <p>The CEH data is reported to a distance of 250m from the edge of the site polygon and covers flood data for Scotland, divided into levels based on the frequency and magnitude of a predicted 100 year term.</p> <p>All data sets within this section are plotted and feature on the EA / NRW / CEH Flood Data (1:10,000) map. For added value, OS Contour data is also plotted, detailing contours, spot heights and land water boundaries.</p>	
JBA Flood Data	11
<p>This section contains the Comprehensive Flood Map ("CFM") data from JBA Risk Management Limited. The data is based upon the likelihood of a flood occurrence for up to 4 flood return periods depending on the type of flooding; these being 75 years, 100 years, 200 years and 1000 years. Each layer being modelled at a 5m cell resolution.</p> <p>Each return period is depicted on a separate 1:10,000 scale map and reports features to a distance of 250m in the datasheet from the edge of the site polygon.</p> <p>For each return period the following three sources of flooding are identified, surface water or pluvial flooding, undefended river flooding or fluvial flooding and undefended coastal flooding. In each case the extent of the flooding source is displayed with the associated depth range.</p> <p>In addition, a 1:10,000 scale map depicting flooding from a Canal Failure and a coverage check for this dataset is included.</p> <p>Where coverage exists, information is reported in the datasheet where the site could be affected by flooding that results from a dam breach.</p> <p>For added value, OS Contour data is also plotted, detailing contours, spot heights and land water boundaries.</p>	
BGS Flood Data	125
<p>This section contains two BGS data sets; namely Geological Indicators of Flooding and Groundwater Flooding Susceptibility, both of which report features out to a possible 1000m, with coverage in England, Wales and Scotland.</p> <p>Each data set is plotted on a separate BGS Flood Data (1:50,000) map.</p>	
GeoSmart Information Groundwater Flood Data	127
<p>This section contains data provided by GeoSmart Information who, building on their expertise, have developed algorithms and calibrated predictions of the risk of groundwater flooding occurring in Great Britain. The resulting map, classifies groundwater flood risk for each 5m x 5m into four categories, negligible, low, moderate and high. These classifications are based on the level of risk, combining severity and uncertainty that a site will suffer groundwater flooding within a return period of about 200 years.</p>	
OS Water Network Data	138
<p>This section details the MasterMap Water Network data sourced from the Ordnance Survey. The OS MasterMap Water Network data details a network representing the watercourse within Great Britain.</p> <p>The OS Water Network Lines data set details the approximate central alignment of a watercourse, including rivers, lakes and canals.</p> <p>The OS Water Network Nodes data set details features that represent a river's source, end, a junction where three or more links meet, and places where the real world related attribution changes; for example a watercourse becoming tidal.</p> <p>The data sets within this section are plotted and feature on the OS Water Network Map (1:10,000) . For added value, OS Contour data is also plotted, detailing contours, spot heights and land water boundaries.</p>	

EA/NRW Historic Flood Events Data	144
<p>This section details Historic Flood data sourced from the Environment Agency/Natural Resources Wales and from data held by Landmark. The EA/NRW Historic Flood Events data is reported to a distance of 1000m from the edge of the site polygon and details recorded historic flood events from 1703 to October 2008. The data also contains information on the source and cause of the flood, and how the flood outline was established.</p> <p>Also included in this section is Landmark's Historical Flood Liabilities data set, which identifies areas that are liable to flood based on systematic analysis of historical mapping dating back to the mid 19th century.</p> <p>Both data sets within this section are plotted and feature on the EA/NRW Historical Flood (1:10,000) map. For added value, OS Contour data is also plotted, detailing contours, spot heights and land water boundaries.</p>	
EA/NRW RoFRS Data	145
<p>This section details the Risk of Flooding from Rivers and Sea (RoFRS) data sourced from the Environment Agency/Natural Resources Wales and is reported to a distance of 1000m from the edge of the site polygon. The RoFRS data provides an indication of areas of land at risk of flooding from rivers and the sea. These areas of land, called impacted cells, are represented as 50 metre squares, or smaller areas where a square is intersected by a river or coastline.</p> <p>The average height information of the impacted cell, modelled river and sea levels and information about over 200,000 flood defences are used as inputs to a computer flood model run by the Environment Agency/Natural Resources Wales. The model compares the probability that the flood defences will overtop or breach and the distance of the impact cell from the river or the sea for 40 scenarios for probabilities of between 100% to 0.1%.</p> <p>The results are then consolidated to calculate a single probability category for each impacted cell. These results have been validated by local staff using their local knowledge and expertise. RoFRS is a national flood risk assessment and does not contain information about property thresholds. Due to variations in the input data and the performance of the computer flood model at particular locations, the resulting category of an impacted cell should only be used at a specific study scale. In certain areas it would only be appropriate to compare risks between towns and counties whereas in other areas they would be more suitable for understanding risk at a street level. The level of suitability for a particular cell is indicated by the cell's suitability scale.</p> <p>The data within this section is plotted and feature on the EA/NRW RoFRS Data (1:50,000) map. This dataset is not available in Scotland.</p>	
Flood Insurance Risk Data	160
<p>This section contains flood risk data from Crawford and Company. This dataset is not plotted on any of the associated Flood maps.</p> <p>Crawford & Co have generated an Insurance Claims rating for Flood Risk. The risk is determined by comparing the number of flood insurance claims made to the number of properties in the postcode sector. The data will also include flood claims from domestic accidents or blocked drains, as well as flooding from river or tidal events. Flood insurance claim ratings are reported for the site only.</p>	
Data Currency	161
Data Suppliers	164
Useful Contacts	165

Report Version v53.0

Data Type	Page Number	On Site	0 to 250m	251 to 500m	501 to 1000m
EA / NRW / CEH Flood Data					
Extreme Flooding from Rivers or Sea without Defences	pg 1	40	15	n/a	n/a
Flooding from Rivers or Sea without Defences	pg 4	45	42	n/a	n/a
Areas Benefiting from Flood Defences	pg 9	4	3	n/a	n/a
Flood Water Storage Areas				n/a	n/a
Flood Defences	pg 10	1	2	n/a	n/a
JBA Flood Data					
JBA 75 Year Return (undefended) - Pluvial	pg 11	6	117	n/a	n/a
JBA 75 Year Return (undefended) - Fluvial	pg 16	91	414	n/a	n/a
JBA 75 Year Return (undefended) - Coastal				n/a	n/a
JBA 100 Year Return (undefended) - Fluvial	pg 39	98	325	n/a	n/a
JBA 100 Year Return (undefended) - Coastal				n/a	n/a
JBA 200 Year Return (undefended) - Pluvial	pg 58	18	184	n/a	n/a
JBA 200 Year Return (undefended) - Fluvial	pg 68	144	367	n/a	n/a
JBA 200 Year Return (undefended) - Coastal				n/a	n/a
JBA 1000 Year Return (undefended) - Pluvial	pg 91	27	383	n/a	n/a
JBA 1000 Year Return (undefended) - Fluvial	pg 109	133	180	n/a	n/a
JBA 1000 Year Return (undefended) - Coastal				n/a	n/a
JBA Canal Failure					
JBA Dam Break	pg 124	8	1		
BGS Flood Data					
BGS Geological Indicators of Flooding	pg 125	1	3	3	4
BGS Groundwater Flooding Susceptibility	pg 125	5	8	8	6
GeoSmart Information Groundwater Flood					
GeoSmart Information Groundwater Flood Risk	pg 127	20	21	35	84
OS Water Network Data					
OS Water Network Lines	pg 138	1	8	9	21
OS Water Network Nodes	pg 142	1	6	7	20
EA/NRW Historic Flood Events Data					
Historic Flood Events	pg 144		3		4
Historical Flood Liabilities	pg 144				1
EA/NRW RoFRS Data					
RoFRS - Risk of Flooding from Rivers and Sea	pg 145	27	13	66	97
Flood Insurance Risk Data					
Postcode Sector Flood Insurance Claim Ratings	pg 160	1	n/a	n/a	n/a

Report Version v53.0

Map ID	Details	Quadrant Reference (Compass Direction)	Estimated Distance From Site	Contact	NGR
	Extreme Flooding from Rivers or Sea without Defences Type: Extent of Extreme Flooding from Rivers or Sea without Defences Flood Plain Type: Fluvial/Tidal Models Boundary Accuracy: As Supplied	A13NW (NW)	0	1	516462 172389
	Extreme Flooding from Rivers or Sea without Defences Type: Extent of Extreme Flooding from Rivers or Sea without Defences Flood Plain Type: Fluvial Models Boundary Accuracy: As Supplied	A13SW (SW)	0	1	516314 172215
	Extreme Flooding from Rivers or Sea without Defences Type: Extent of Extreme Flooding from Rivers or Sea without Defences Flood Plain Type: Fluvial Models Boundary Accuracy: As Supplied	A13SW (SW)	0	1	516318 172207
	Extreme Flooding from Rivers or Sea without Defences Type: Extent of Extreme Flooding from Rivers or Sea without Defences Flood Plain Type: Fluvial Models Boundary Accuracy: As Supplied	A13SW (SW)	0	1	516316 172213
	Extreme Flooding from Rivers or Sea without Defences Type: Extent of Extreme Flooding from Rivers or Sea without Defences Flood Plain Type: Tidal Models Boundary Accuracy: As Supplied	A13NE (E)	0	1	516614 172446
	Extreme Flooding from Rivers or Sea without Defences Type: Extent of Extreme Flooding from Rivers or Sea without Defences Flood Plain Type: Tidal Models Boundary Accuracy: As Supplied	A13NE (E)	0	1	516644 172458
	Extreme Flooding from Rivers or Sea without Defences Type: Extent of Extreme Flooding from Rivers or Sea without Defences Flood Plain Type: Tidal Models Boundary Accuracy: As Supplied	A13NW (N)	0	1	516465 172465
	Extreme Flooding from Rivers or Sea without Defences Type: Extent of Extreme Flooding from Rivers or Sea without Defences Flood Plain Type: Tidal Models Boundary Accuracy: As Supplied	A13SW (SW)	0	1	516321 172204
	Extreme Flooding from Rivers or Sea without Defences Type: Extent of Extreme Flooding from Rivers or Sea without Defences Flood Plain Type: Tidal Models Boundary Accuracy: As Supplied	A13SW (SW)	0	1	516316 172209
	Extreme Flooding from Rivers or Sea without Defences Type: Extent of Extreme Flooding from Rivers or Sea without Defences Flood Plain Type: Tidal Models Boundary Accuracy: As Supplied	A13SW (SW)	0	1	516314 172213
	Extreme Flooding from Rivers or Sea without Defences Type: Extent of Extreme Flooding from Rivers or Sea without Defences Flood Plain Type: Tidal Models Boundary Accuracy: As Supplied	A13SW (SW)	0	1	516304 172234
	Extreme Flooding from Rivers or Sea without Defences Type: Extent of Extreme Flooding from Rivers or Sea without Defences Flood Plain Type: Tidal Models Boundary Accuracy: As Supplied	A13SW (SW)	0	1	516302 172242
	Extreme Flooding from Rivers or Sea without Defences Type: Extent of Extreme Flooding from Rivers or Sea without Defences Flood Plain Type: Tidal Models Boundary Accuracy: As Supplied	A13SW (S)	0	1	516454 172345
	Extreme Flooding from Rivers or Sea without Defences Type: Extent of Extreme Flooding from Rivers or Sea without Defences Flood Plain Type: Tidal Models Boundary Accuracy: As Supplied	A13SW (SW)	0	1	516443 172352
	Extreme Flooding from Rivers or Sea without Defences Type: Extent of Extreme Flooding from Rivers or Sea without Defences Flood Plain Type: Tidal Models Boundary Accuracy: As Supplied	A13SW (SW)	0	1	516406 172357
	Extreme Flooding from Rivers or Sea without Defences Type: Extent of Extreme Flooding from Rivers or Sea without Defences Flood Plain Type: Tidal Models Boundary Accuracy: As Supplied	A13SW (SW)	0	1	516433 172361

Map ID	Details	Quadrant Reference (Compass Direction)	Estimated Distance From Site	Contact	NGR
	Extreme Flooding from Rivers or Sea without Defences Type: Extent of Extreme Flooding from Rivers or Sea without Defences Flood Plain Type: Tidal Models Boundary Accuracy: As Supplied	A13NE (E)	0	1	516604 172439
	Extreme Flooding from Rivers or Sea without Defences Type: Extent of Extreme Flooding from Rivers or Sea without Defences Flood Plain Type: Tidal Models Boundary Accuracy: As Supplied	A13NE (NE)	0	1	516512 172502
	Extreme Flooding from Rivers or Sea without Defences Type: Extent of Extreme Flooding from Rivers or Sea without Defences Flood Plain Type: Tidal Models Boundary Accuracy: As Supplied	A13NE (NE)	0	1	516542 172517
	Extreme Flooding from Rivers or Sea without Defences Type: Extent of Extreme Flooding from Rivers or Sea without Defences Flood Plain Type: Tidal Models Boundary Accuracy: As Supplied	A13NE (NE)	0	1	516547 172522
	Extreme Flooding from Rivers or Sea without Defences Type: Extent of Extreme Flooding from Rivers or Sea without Defences Flood Plain Type: Tidal Models Boundary Accuracy: As Supplied	A13NE (NE)	0	1	516656 172515
	Extreme Flooding from Rivers or Sea without Defences Type: Extent of Extreme Flooding from Rivers or Sea without Defences Flood Plain Type: Tidal Models Boundary Accuracy: As Supplied	A13NE (NE)	0	1	516644 172542
	Extreme Flooding from Rivers or Sea without Defences Type: Extent of Extreme Flooding from Rivers or Sea without Defences Flood Plain Type: Tidal Models Boundary Accuracy: As Supplied	A13NE (NE)	0	1	516634 172552
	Extreme Flooding from Rivers or Sea without Defences Type: Extent of Extreme Flooding from Rivers or Sea without Defences Flood Plain Type: Tidal Models Boundary Accuracy: As Supplied	A13NE (NE)	0	1	516569 172535
	Extreme Flooding from Rivers or Sea without Defences Type: Extent of Extreme Flooding from Rivers or Sea without Defences Flood Plain Type: Fluvial Models Boundary Accuracy: As Supplied	A13NE (NE)	0	1	516638 172552
	Extreme Flooding from Rivers or Sea without Defences Type: Extent of Extreme Flooding from Rivers or Sea without Defences Flood Plain Type: Fluvial Models Boundary Accuracy: As Supplied	A13NE (E)	0	1	516664 172452
	Extreme Flooding from Rivers or Sea without Defences Type: Extent of Extreme Flooding from Rivers or Sea without Defences Flood Plain Type: Fluvial Models Boundary Accuracy: As Supplied	A13NE (N)	0	1	516494 172496
	Extreme Flooding from Rivers or Sea without Defences Type: Extent of Extreme Flooding from Rivers or Sea without Defences Flood Plain Type: Fluvial Models Boundary Accuracy: As Supplied	A13SW (SW)	0	1	516304 172235
	Extreme Flooding from Rivers or Sea without Defences Type: Extent of Extreme Flooding from Rivers or Sea without Defences Flood Plain Type: Fluvial Models Boundary Accuracy: As Supplied	A13SW (SW)	0	1	516334 172330
	Extreme Flooding from Rivers or Sea without Defences Type: Extent of Extreme Flooding from Rivers or Sea without Defences Flood Plain Type: Fluvial Models Boundary Accuracy: As Supplied	A13SW (S)	0	1	516448 172347
	Extreme Flooding from Rivers or Sea without Defences Type: Extent of Extreme Flooding from Rivers or Sea without Defences Flood Plain Type: Fluvial Models Boundary Accuracy: As Supplied	A13NE (E)	0	1	516607 172442
	Extreme Flooding from Rivers or Sea without Defences Type: Extent of Extreme Flooding from Rivers or Sea without Defences Flood Plain Type: Fluvial Models Boundary Accuracy: As Supplied	A13SW (SW)	0	1	516435 172352

Map ID	Details	Quadrant Reference (Compass Direction)	Estimated Distance From Site	Contact	NGR
	Extreme Flooding from Rivers or Sea without Defences Type: Extent of Extreme Flooding from Rivers or Sea without Defences Flood Plain Type: Fluvial Models Boundary Accuracy: As Supplied	A13SW (SW)	0	1	516409 172358
	Extreme Flooding from Rivers or Sea without Defences Type: Extent of Extreme Flooding from Rivers or Sea without Defences Flood Plain Type: Fluvial Models Boundary Accuracy: As Supplied	A13NE (E)	0	1	516634 172452
	Extreme Flooding from Rivers or Sea without Defences Type: Extent of Extreme Flooding from Rivers or Sea without Defences Flood Plain Type: Fluvial Models Boundary Accuracy: As Supplied	A13SW (S)	0	1	516454 172344
	Extreme Flooding from Rivers or Sea without Defences Type: Extent of Extreme Flooding from Rivers or Sea without Defences Flood Plain Type: Fluvial Models Boundary Accuracy: As Supplied	A13NE (NE)	0	1	516539 172516
	Extreme Flooding from Rivers or Sea without Defences Type: Extent of Extreme Flooding from Rivers or Sea without Defences Flood Plain Type: Fluvial Models Boundary Accuracy: As Supplied	A13NE (NE)	0	1	516543 172518
	Extreme Flooding from Rivers or Sea without Defences Type: Extent of Extreme Flooding from Rivers or Sea without Defences Flood Plain Type: Fluvial Models Boundary Accuracy: As Supplied	A13NE (NE)	0	1	516548 172523
	Extreme Flooding from Rivers or Sea without Defences Type: Extent of Extreme Flooding from Rivers or Sea without Defences Flood Plain Type: Fluvial Models Boundary Accuracy: As Supplied	A13NE (NE)	0	1	516658 172532
	Extreme Flooding from Rivers or Sea without Defences Type: Extent of Extreme Flooding from Rivers or Sea without Defences Flood Plain Type: Fluvial Models Boundary Accuracy: As Supplied	A13NE (NE)	0	1	516624 172561
	Extreme Flooding from Rivers or Sea without Defences Type: Extent of Extreme Flooding from Rivers or Sea without Defences Flood Plain Type: Fluvial Models Boundary Accuracy: As Supplied	A13NE (N)	4	1	516471 172492
	Extreme Flooding from Rivers or Sea without Defences Type: Extent of Extreme Flooding from Rivers or Sea without Defences Flood Plain Type: Fluvial Models Boundary Accuracy: As Supplied	A13NE (N)	8	1	516475 172502
	Extreme Flooding from Rivers or Sea without Defences Type: Extent of Extreme Flooding from Rivers or Sea without Defences Flood Plain Type: Tidal Models Boundary Accuracy: As Supplied	A13NE (N)	11	1	516474 172500
	Extreme Flooding from Rivers or Sea without Defences Type: Extent of Extreme Flooding from Rivers or Sea without Defences Flood Plain Type: Fluvial Models Boundary Accuracy: As Supplied	A13SW (SW)	16	1	516344 172151
	Extreme Flooding from Rivers or Sea without Defences Type: Extent of Extreme Flooding from Rivers or Sea without Defences Flood Plain Type: Tidal Models Boundary Accuracy: As Supplied	A13SW (SW)	16	1	516344 172151
	Extreme Flooding from Rivers or Sea without Defences Type: Extent of Extreme Flooding from Rivers or Sea without Defences Flood Plain Type: Fluvial Models Boundary Accuracy: As Supplied	A13SW (SW)	91	1	516214 172214
	Extreme Flooding from Rivers or Sea without Defences Type: Extent of Extreme Flooding from Rivers or Sea without Defences Flood Plain Type: Fluvial/Tidal Models Boundary Accuracy: As Supplied	A13SW (S)	95	1	516378 172072
	Extreme Flooding from Rivers or Sea without Defences Type: Extent of Extreme Flooding from Rivers or Sea without Defences Flood Plain Type: Fluvial Models Boundary Accuracy: As Supplied	A13SW (SW)	98	1	516212 172197

Map ID	Details	Quadrant Reference (Compass Direction)	Estimated Distance From Site	Contact	NGR
	Extreme Flooding from Rivers or Sea without Defences Type: Extent of Extreme Flooding from Rivers or Sea without Defences Flood Plain Type: Fluvial Models Boundary Accuracy: As Supplied	A13SW (SW)	132	1	516253 172063
	Extreme Flooding from Rivers or Sea without Defences Type: Extent of Extreme Flooding from Rivers or Sea without Defences Flood Plain Type: Tidal Models Boundary Accuracy: As Supplied	A13SW (SW)	135	1	516249 172063
	Extreme Flooding from Rivers or Sea without Defences Type: Extent of Extreme Flooding from Rivers or Sea without Defences Flood Plain Type: Fluvial Models Boundary Accuracy: As Supplied	A12SE (W)	149	1	516108 172337
	Extreme Flooding from Rivers or Sea without Defences Type: Extent of Extreme Flooding from Rivers or Sea without Defences Flood Plain Type: Fluvial / Tidal Models and Fluvial Events Boundary Accuracy: As Supplied	A8NW (S)	156	1	516327 172009
	Extreme Flooding from Rivers or Sea without Defences Type: Extent of Extreme Flooding from Rivers or Sea without Defences Flood Plain Type: Fluvial Models Boundary Accuracy: As Supplied	A12NE (W)	163	1	516082 172386
	Extreme Flooding from Rivers or Sea without Defences Type: Extent of Extreme Flooding from Rivers or Sea without Defences Flood Plain Type: Tidal Models Boundary Accuracy: As Supplied	A18SW (N)	242	1	516437 172752
	Extreme Flooding from Rivers or Sea without Defences Type: Extent of Extreme Flooding from Rivers or Sea without Defences Flood Plain Type: Fluvial Models Boundary Accuracy: As Supplied	A18SW (N)	243	1	516389 172741
	Flooding from Rivers or Sea without Defences Type: Extent of Flooding from Rivers or Sea without Defences Flood Plain Type: Fluvial Models Boundary Accuracy: As Supplied	A13NE (N)	0	1	516488 172486
	Flooding from Rivers or Sea without Defences Type: Extent of Flooding from Rivers or Sea without Defences Flood Plain Type: Fluvial Models Boundary Accuracy: As Supplied	A13NE (NE)	0	1	516678 172491
	Flooding from Rivers or Sea without Defences Type: Extent of Flooding from Rivers or Sea without Defences Flood Plain Type: Fluvial Models Boundary Accuracy: As Supplied	A13SW (SW)	0	1	516327 172283
	Flooding from Rivers or Sea without Defences Type: Extent of Flooding from Rivers or Sea without Defences Flood Plain Type: Fluvial Models Boundary Accuracy: As Supplied	A13SW (SW)	0	1	516293 172295
	Flooding from Rivers or Sea without Defences Type: Extent of Flooding from Rivers or Sea without Defences Flood Plain Type: Fluvial Models Boundary Accuracy: As Supplied	A13SW (SW)	0	1	516324 172302
	Flooding from Rivers or Sea without Defences Type: Extent of Flooding from Rivers or Sea without Defences Flood Plain Type: Fluvial Models Boundary Accuracy: As Supplied	A13NE (NE)	0	1	516529 172506
	Flooding from Rivers or Sea without Defences Type: Extent of Flooding from Rivers or Sea without Defences Flood Plain Type: Fluvial Models Boundary Accuracy: As Supplied	A13NE (NE)	0	1	516533 172508
	Flooding from Rivers or Sea without Defences Type: Extent of Flooding from Rivers or Sea without Defences Flood Plain Type: Fluvial Models Boundary Accuracy: As Supplied	A13NE (NE)	0	1	516538 172512
	Flooding from Rivers or Sea without Defences Type: Extent of Flooding from Rivers or Sea without Defences Flood Plain Type: Fluvial Models Boundary Accuracy: As Supplied	A13NE (NE)	0	1	516543 172517

Map ID	Details	Quadrant Reference (Compass Direction)	Estimated Distance From Site	Contact	NGR
	Flooding from Rivers or Sea without Defences Type: Extent of Flooding from Rivers or Sea without Defences Flood Plain Type: Fluvial/Tidal Models Boundary Accuracy: As Supplied	A13NW (NW)	0	1	516462 172389
	Flooding from Rivers or Sea without Defences Type: Extent of Flooding from Rivers or Sea without Defences Flood Plain Type: Fluvial Models Boundary Accuracy: As Supplied	A13SE (SE)	0	1	516488 172340
	Flooding from Rivers or Sea without Defences Type: Extent of Flooding from Rivers or Sea without Defences Flood Plain Type: Fluvial Models Boundary Accuracy: As Supplied	A13SW (S)	0	1	516454 172344
	Flooding from Rivers or Sea without Defences Type: Extent of Flooding from Rivers or Sea without Defences Flood Plain Type: Fluvial Models Boundary Accuracy: As Supplied	A13SW (S)	0	1	516448 172347
	Flooding from Rivers or Sea without Defences Type: Extent of Flooding from Rivers or Sea without Defences Flood Plain Type: Fluvial Models Boundary Accuracy: As Supplied	A13NE (NE)	0	1	516548 172523
	Flooding from Rivers or Sea without Defences Type: Extent of Flooding from Rivers or Sea without Defences Flood Plain Type: Fluvial Models Boundary Accuracy: As Supplied	A13SW (SW)	0	1	516435 172352
	Flooding from Rivers or Sea without Defences Type: Extent of Flooding from Rivers or Sea without Defences Flood Plain Type: Fluvial Models Boundary Accuracy: As Supplied	A13SW (SW)	0	1	516409 172358
	Flooding from Rivers or Sea without Defences Type: Extent of Flooding from Rivers or Sea without Defences Flood Plain Type: Fluvial Models Boundary Accuracy: As Supplied	A13SE (SE)	0	1	516533 172355
	Flooding from Rivers or Sea without Defences Type: Extent of Flooding from Rivers or Sea without Defences Flood Plain Type: Fluvial Models Boundary Accuracy: As Supplied	A13SE (E)	0	1	516539 172360
	Flooding from Rivers or Sea without Defences Type: Extent of Flooding from Rivers or Sea without Defences Flood Plain Type: Fluvial Models Boundary Accuracy: As Supplied	A13SE (E)	0	1	516546 172365
	Flooding from Rivers or Sea without Defences Type: Extent of Flooding from Rivers or Sea without Defences Flood Plain Type: Fluvial Models Boundary Accuracy: As Supplied	A13NE (E)	0	1	516558 172377
	Flooding from Rivers or Sea without Defences Type: Extent of Flooding from Rivers or Sea without Defences Flood Plain Type: Tidal Models Boundary Accuracy: As Supplied	A13NW (NW)	0	1	516413 172425
	Flooding from Rivers or Sea without Defences Type: Extent of Flooding from Rivers or Sea without Defences Flood Plain Type: Tidal Models Boundary Accuracy: As Supplied	A13SW (SW)	0	1	516287 172302
	Flooding from Rivers or Sea without Defences Type: Extent of Flooding from Rivers or Sea without Defences Flood Plain Type: Tidal Models Boundary Accuracy: As Supplied	A13SW (SW)	0	1	516325 172290
	Flooding from Rivers or Sea without Defences Type: Extent of Flooding from Rivers or Sea without Defences Flood Plain Type: Tidal Models Boundary Accuracy: As Supplied	A13SW (SW)	0	1	516324 172197
	Flooding from Rivers or Sea without Defences Type: Extent of Flooding from Rivers or Sea without Defences Flood Plain Type: Tidal Models Boundary Accuracy: As Supplied	A13SW (SW)	0	1	516293 172287

Map ID	Details	Quadrant Reference (Compass Direction)	Estimated Distance From Site	Contact	NGR
	Flooding from Rivers or Sea without Defences Type: Extent of Flooding from Rivers or Sea without Defences Flood Plain Type: Tidal Models Boundary Accuracy: As Supplied	A13SW (SW)	0	1	516272 172306
	Flooding from Rivers or Sea without Defences Type: Extent of Flooding from Rivers or Sea without Defences Flood Plain Type: Tidal Models Boundary Accuracy: As Supplied	A13SW (S)	0	1	516454 172345
	Flooding from Rivers or Sea without Defences Type: Extent of Flooding from Rivers or Sea without Defences Flood Plain Type: Tidal Models Boundary Accuracy: As Supplied	A13SE (S)	0	1	516478 172347
	Flooding from Rivers or Sea without Defences Type: Extent of Flooding from Rivers or Sea without Defences Flood Plain Type: Tidal Models Boundary Accuracy: As Supplied	A13SW (SW)	0	1	516443 172352
	Flooding from Rivers or Sea without Defences Type: Extent of Flooding from Rivers or Sea without Defences Flood Plain Type: Tidal Models Boundary Accuracy: As Supplied	A13SE (SE)	0	1	516504 172348
	Flooding from Rivers or Sea without Defences Type: Extent of Flooding from Rivers or Sea without Defences Flood Plain Type: Tidal Models Boundary Accuracy: As Supplied	A13SE (E)	0	1	516539 172360
	Flooding from Rivers or Sea without Defences Type: Extent of Flooding from Rivers or Sea without Defences Flood Plain Type: Tidal Models Boundary Accuracy: As Supplied	A13SW (W)	0	1	516263 172347
	Flooding from Rivers or Sea without Defences Type: Extent of Flooding from Rivers or Sea without Defences Flood Plain Type: Tidal Models Boundary Accuracy: As Supplied	A13SW (SW)	0	1	516406 172357
	Flooding from Rivers or Sea without Defences Type: Extent of Flooding from Rivers or Sea without Defences Flood Plain Type: Tidal Models Boundary Accuracy: As Supplied	A13SE (E)	0	1	516544 172365
	Flooding from Rivers or Sea without Defences Type: Extent of Flooding from Rivers or Sea without Defences Flood Plain Type: Tidal Models Boundary Accuracy: As Supplied	A13SW (SW)	0	1	516433 172362
	Flooding from Rivers or Sea without Defences Type: Extent of Flooding from Rivers or Sea without Defences Flood Plain Type: Tidal Models Boundary Accuracy: As Supplied	A13SE (E)	0	1	516549 172372
	Flooding from Rivers or Sea without Defences Type: Extent of Flooding from Rivers or Sea without Defences Flood Plain Type: Tidal Models Boundary Accuracy: As Supplied	A13NW (W)	0	1	516254 172380
	Flooding from Rivers or Sea without Defences Type: Extent of Flooding from Rivers or Sea without Defences Flood Plain Type: Tidal Models Boundary Accuracy: As Supplied	A13NW (W)	0	1	516273 172412
	Flooding from Rivers or Sea without Defences Type: Extent of Flooding from Rivers or Sea without Defences Flood Plain Type: Tidal Models Boundary Accuracy: As Supplied	A13NE (NE)	0	1	516569 172535
	Flooding from Rivers or Sea without Defences Type: Extent of Flooding from Rivers or Sea without Defences Flood Plain Type: Tidal Models Boundary Accuracy: As Supplied	A13NE (E)	0	1	516564 172408
	Flooding from Rivers or Sea without Defences Type: Extent of Flooding from Rivers or Sea without Defences Flood Plain Type: Tidal Models Boundary Accuracy: As Supplied	A13NE (NE)	0	1	516504 172487

Map ID	Details	Quadrant Reference (Compass Direction)	Estimated Distance From Site	Contact	NGR
	Flooding from Rivers or Sea without Defences Type: Extent of Flooding from Rivers or Sea without Defences Flood Plain Type: Tidal Models Boundary Accuracy: As Supplied	A13NE (NE)	0	1	516532 172507
	Flooding from Rivers or Sea without Defences Type: Extent of Flooding from Rivers or Sea without Defences Flood Plain Type: Tidal Models Boundary Accuracy: As Supplied	A13NE (NE)	0	1	516538 172512
	Flooding from Rivers or Sea without Defences Type: Extent of Flooding from Rivers or Sea without Defences Flood Plain Type: Tidal Models Boundary Accuracy: As Supplied	A13NE (NE)	0	1	516543 172517
	Flooding from Rivers or Sea without Defences Type: Extent of Flooding from Rivers or Sea without Defences Flood Plain Type: Tidal Models Boundary Accuracy: As Supplied	A13NE (NE)	0	1	516547 172522
	Flooding from Rivers or Sea without Defences Type: Extent of Flooding from Rivers or Sea without Defences Flood Plain Type: Fluvial Models Boundary Accuracy: As Supplied	A13SW (W)	2	1	516270 172312
	Flooding from Rivers or Sea without Defences Type: Extent of Flooding from Rivers or Sea without Defences Flood Plain Type: Fluvial Models Boundary Accuracy: As Supplied	A13SW (W)	2	1	516255 172358
	Flooding from Rivers or Sea without Defences Type: Extent of Flooding from Rivers or Sea without Defences Flood Plain Type: Fluvial/Tidal Models Boundary Accuracy: As Supplied	A13SW (SW)	3	1	516284 172273
	Flooding from Rivers or Sea without Defences Type: Extent of Flooding from Rivers or Sea without Defences Flood Plain Type: Fluvial Models Boundary Accuracy: As Supplied	A13SW (SW)	8	1	516312 172199
	Flooding from Rivers or Sea without Defences Type: Extent of Flooding from Rivers or Sea without Defences Flood Plain Type: Fluvial Models Boundary Accuracy: As Supplied	A13SW (W)	25	1	516230 172363
	Flooding from Rivers or Sea without Defences Type: Extent of Flooding from Rivers or Sea without Defences Flood Plain Type: Tidal Models Boundary Accuracy: As Supplied	A13SW (SW)	90	1	516208 172229
	Flooding from Rivers or Sea without Defences Type: Extent of Flooding from Rivers or Sea without Defences Flood Plain Type: Fluvial Models Boundary Accuracy: As Supplied	A13SW (SW)	91	1	516214 172214
	Flooding from Rivers or Sea without Defences Type: Extent of Flooding from Rivers or Sea without Defences Flood Plain Type: Tidal Models Boundary Accuracy: As Supplied	A13SW (SW)	92	1	516200 172229
	Flooding from Rivers or Sea without Defences Type: Extent of Flooding from Rivers or Sea without Defences Flood Plain Type: Fluvial Models Boundary Accuracy: As Supplied	A13SW (S)	96	1	516373 172075
	Flooding from Rivers or Sea without Defences Type: Extent of Flooding from Rivers or Sea without Defences Flood Plain Type: Fluvial Models Boundary Accuracy: As Supplied	A13SW (SW)	98	1	516200 172229
	Flooding from Rivers or Sea without Defences Type: Extent of Flooding from Rivers or Sea without Defences Flood Plain Type: Fluvial Models Boundary Accuracy: As Supplied	A13SW (SW)	101	1	516232 172150
	Flooding from Rivers or Sea without Defences Type: Extent of Flooding from Rivers or Sea without Defences Flood Plain Type: Tidal Models Boundary Accuracy: As Supplied	A13SW (SW)	104	1	516242 172123

Map ID	Details	Quadrant Reference (Compass Direction)	Estimated Distance From Site	Contact	NGR
	Flooding from Rivers or Sea without Defences Type: Extent of Flooding from Rivers or Sea without Defences Flood Plain Type: Fluvial/Tidal Models Boundary Accuracy: As Supplied	A13SW (SW)	105	1	516230 172145
	Flooding from Rivers or Sea without Defences Type: Extent of Flooding from Rivers or Sea without Defences Flood Plain Type: Fluvial/Tidal Models Boundary Accuracy: As Supplied	A13SW (SW)	106	1	516232 172139
	Flooding from Rivers or Sea without Defences Type: Extent of Flooding from Rivers or Sea without Defences Flood Plain Type: Tidal Models Boundary Accuracy: As Supplied	A13SW (SW)	106	1	516244 172113
	Flooding from Rivers or Sea without Defences Type: Extent of Flooding from Rivers or Sea without Defences Flood Plain Type: Fluvial Models Boundary Accuracy: As Supplied	A13SW (SW)	107	1	516242 172115
	Flooding from Rivers or Sea without Defences Type: Extent of Flooding from Rivers or Sea without Defences Flood Plain Type: Tidal Models Boundary Accuracy: As Supplied	A13SW (S)	107	1	516374 172064
	Flooding from Rivers or Sea without Defences Type: Extent of Flooding from Rivers or Sea without Defences Flood Plain Type: Fluvial Models Boundary Accuracy: As Supplied	A13SW (SW)	109	1	516244 172108
	Flooding from Rivers or Sea without Defences Type: Extent of Flooding from Rivers or Sea without Defences Flood Plain Type: Tidal Models Boundary Accuracy: As Supplied	A13SW (SW)	109	1	516246 172105
	Flooding from Rivers or Sea without Defences Type: Extent of Flooding from Rivers or Sea without Defences Flood Plain Type: Fluvial Models Boundary Accuracy: As Supplied	A13SW (SW)	111	1	516246 172101
	Flooding from Rivers or Sea without Defences Type: Extent of Flooding from Rivers or Sea without Defences Flood Plain Type: Tidal Models Boundary Accuracy: As Supplied	A13SW (SW)	112	1	516248 172097
	Flooding from Rivers or Sea without Defences Type: Extent of Flooding from Rivers or Sea without Defences Flood Plain Type: Fluvial Models Boundary Accuracy: As Supplied	A13SW (SW)	114	1	516248 172094
	Flooding from Rivers or Sea without Defences Type: Extent of Flooding from Rivers or Sea without Defences Flood Plain Type: Fluvial Models Boundary Accuracy: As Supplied	A13SW (SW)	117	1	516250 172086
	Flooding from Rivers or Sea without Defences Type: Extent of Flooding from Rivers or Sea without Defences Flood Plain Type: Tidal Models Boundary Accuracy: As Supplied	A13SW (SW)	117	1	516250 172087
	Flooding from Rivers or Sea without Defences Type: Extent of Flooding from Rivers or Sea without Defences Flood Plain Type: Tidal Models Boundary Accuracy: As Supplied	A13SW (SW)	121	1	516252 172079
	Flooding from Rivers or Sea without Defences Type: Extent of Flooding from Rivers or Sea without Defences Flood Plain Type: Fluvial Models Boundary Accuracy: As Supplied	A13SW (SW)	123	1	516252 172075
	Flooding from Rivers or Sea without Defences Type: Extent of Flooding from Rivers or Sea without Defences Flood Plain Type: Tidal Models Boundary Accuracy: As Supplied	A12SE (W)	129	1	516123 172362
	Flooding from Rivers or Sea without Defences Type: Extent of Flooding from Rivers or Sea without Defences Flood Plain Type: Fluvial Models Boundary Accuracy: As Supplied	A12SE (W)	144	1	516116 172329

Map ID	Details	Quadrant Reference (Compass Direction)	Estimated Distance From Site	Contact	NGR
	Flooding from Rivers or Sea without Defences Type: Extent of Flooding from Rivers or Sea without Defences Flood Plain Type: Fluvial Models Boundary Accuracy: As Supplied	A12NE (W)	149	1	516099 172377
	Flooding from Rivers or Sea without Defences Type: Extent of Flooding from Rivers or Sea without Defences Flood Plain Type: Fluvial Models Boundary Accuracy: As Supplied	A12NE (W)	149	1	516098 172380
	Flooding from Rivers or Sea without Defences Type: Extent of Flooding from Rivers or Sea without Defences Flood Plain Type: Tidal Models Boundary Accuracy: As Supplied	A12NE (W)	149	1	516099 172380
	Flooding from Rivers or Sea without Defences Type: Extent of Flooding from Rivers or Sea without Defences Flood Plain Type: Tidal Models Boundary Accuracy: As Supplied	A12NE (W)	149	1	516098 172382
	Flooding from Rivers or Sea without Defences Type: Extent of Flooding from Rivers or Sea without Defences Flood Plain Type: Fluvial Models Boundary Accuracy: As Supplied	A12SE (W)	150	1	516108 172337
	Flooding from Rivers or Sea without Defences Type: Extent of Flooding from Rivers or Sea without Defences Flood Plain Type: Fluvial Models Boundary Accuracy: As Supplied	A12NE (W)	150	1	516097 172382
	Flooding from Rivers or Sea without Defences Type: Extent of Flooding from Rivers or Sea without Defences Flood Plain Type: Tidal Models Boundary Accuracy: As Supplied	A12NE (W)	154	1	516091 172389
	Flooding from Rivers or Sea without Defences Type: Extent of Flooding from Rivers or Sea without Defences Flood Plain Type: Fluvial Models Boundary Accuracy: As Supplied	A12NE (W)	159	1	516086 172387
	Flooding from Rivers or Sea without Defences Type: Extent of Flooding from Rivers or Sea without Defences Flood Plain Type: Tidal Models Boundary Accuracy: As Supplied	A12NE (W)	162	1	516083 172387
	Flooding from Rivers or Sea without Defences Type: Extent of Flooding from Rivers or Sea without Defences Flood Plain Type: Fluvial Models Boundary Accuracy: As Supplied	A12NE (W)	163	1	516082 172387
	Flooding from Rivers or Sea without Defences Type: Extent of Flooding from Rivers or Sea without Defences Flood Plain Type: Fluvial/Tidal Models Boundary Accuracy: As Supplied	A12NE (W)	163	1	516082 172387
	Flooding from Rivers or Sea without Defences Type: Extent of Flooding from Rivers or Sea without Defences Flood Plain Type: Fluvial/Tidal Models Boundary Accuracy: As Supplied	A12NE (W)	185	1	516053 172444
	Flooding from Rivers or Sea without Defences Type: Extent of Flooding from Rivers or Sea without Defences Flood Plain Type: Fluvial Models Boundary Accuracy: As Supplied	A8NW (S)	199	1	516398 171975
	Flooding from Rivers or Sea without Defences Type: Extent of Flooding from Rivers or Sea without Defences Flood Plain Type: Tidal Models Boundary Accuracy: As Supplied	A8NW (S)	203	1	516398 171971
	Areas Benefiting from Flood Defences Type: Area Benefiting from Flood Defences Boundary Accuracy: As Supplied	A13SW (SW)	0	1	516383 172351
	Areas Benefiting from Flood Defences Type: Area Benefiting from Flood Defences Boundary Accuracy: As Supplied	A13SW (SW)	0	1	516435 172355
	Areas Benefiting from Flood Defences Type: Area Benefiting from Flood Defences Boundary Accuracy: As Supplied	A13NE (E)	0	1	516572 172408

Map ID	Details	Quadrant Reference (Compass Direction)	Estimated Distance From Site	Contact	NGR
	Areas Benefiting from Flood Defences Type: Area Benefiting from Flood Defences Boundary Accuracy: As Supplied	A13NE (NE)	0	1	516623 172561
	Areas Benefiting from Flood Defences Type: Area Benefiting from Flood Defences Boundary Accuracy: As Supplied	A13SW (SW)	91	1	516206 172230
	Areas Benefiting from Flood Defences Type: Area Benefiting from Flood Defences Boundary Accuracy: As Supplied	A13SW (S)	100	1	516377 172073
	Areas Benefiting from Flood Defences Type: Area Benefiting from Flood Defences Boundary Accuracy: As Supplied	A13NW (N)	175	1	516441 172669
	Flood Water Storage Areas None				
	Flood Defences Type: Flood Defences Reference: Not Supplied	A13SW (SW)	0	1	516435 172355
	Flood Defences Type: Flood Defences Reference: Not Supplied	A13SW (SW)	95	1	516206 172215
	Flood Defences Type: Flood Defences Reference: Not Supplied	A12NE (W)	116	1	516123 172421

Map ID	Details	Quadrant Reference (Compass Direction)	Estimated Distance From Site	Contact	NGR
	JBA 75 Year Return (undefended) - Pluvial Flood Depth: Greater than 0.1m and Less than or equal to 0.3m	A13SE (SE)	0	2	516500 172325
	JBA 75 Year Return (undefended) - Pluvial Flood Depth: Greater than 0.1m and Less than or equal to 0.3m	A13SE (SE)	0	2	516515 172320
	JBA 75 Year Return (undefended) - Pluvial Flood Depth: Greater than 0.1m and Less than or equal to 0.3m	A13SE (SE)	0	2	516495 172320
	JBA 75 Year Return (undefended) - Pluvial Flood Depth: Greater than 0.1m and Less than or equal to 0.3m	A13SW (SW)	0	2	516325 172280
	JBA 75 Year Return (undefended) - Pluvial Flood Depth: Greater than 0.1m and Less than or equal to 0.3m	A13NE (NE)	0	2	516570 172475
	JBA 75 Year Return (undefended) - Pluvial Flood Depth: Greater than 0.1m and Less than or equal to 0.3m	A13NE (NE)	0	2	516580 172445
	JBA 75 Year Return (undefended) - Pluvial Flood Depth: Greater than 0.1m and Less than or equal to 0.3m	A13SW (SW)	22	2	516285 172225
	JBA 75 Year Return (undefended) - Pluvial Flood Depth: Greater than 0.1m and Less than or equal to 0.3m	A13SE (SE)	44	2	516560 172290
	JBA 75 Year Return (undefended) - Pluvial Flood Depth: Greater than 0.1m and Less than or equal to 0.3m	A13NE (NE)	46	2	516745 172515
	JBA 75 Year Return (undefended) - Pluvial Flood Depth: Greater than 0.1m and Less than or equal to 0.3m	A13SE (SE)	48	2	516565 172285
	JBA 75 Year Return (undefended) - Pluvial Flood Depth: Greater than 0.1m and Less than or equal to 0.3m	A13NE (E)	51	2	516725 172390
	JBA 75 Year Return (undefended) - Pluvial Flood Depth: Greater than 0.1m and Less than or equal to 0.3m	A13SW (SW)	51	2	516325 172115
	JBA 75 Year Return (undefended) - Pluvial Flood Depth: Greater than 0.1m and Less than or equal to 0.3m	A13NE (E)	55	2	516730 172400
	JBA 75 Year Return (undefended) - Pluvial Flood Depth: Greater than 0.1m and Less than or equal to 0.3m	A13NE (E)	55	2	516725 172385
	JBA 75 Year Return (undefended) - Pluvial Flood Depth: Greater than 0.3m and Less than or equal to 1.0m	A13NE (E)	56	2	516730 172390
	JBA 75 Year Return (undefended) - Pluvial Flood Depth: Greater than 0.1m and Less than or equal to 0.3m	A13SW (S)	67	2	516470 172185
	JBA 75 Year Return (undefended) - Pluvial Flood Depth: Greater than 0.1m and Less than or equal to 0.3m	A13SW (SW)	71	2	516325 172095
	JBA 75 Year Return (undefended) - Pluvial Flood Depth: Greater than 0.1m and Less than or equal to 0.3m	A13NE (NE)	81	2	516700 172610
	JBA 75 Year Return (undefended) - Pluvial Flood Depth: Greater than 0.1m and Less than or equal to 0.3m	A13SW (SW)	84	2	516310 172085
	JBA 75 Year Return (undefended) - Pluvial Flood Depth: Greater than 0.1m and Less than or equal to 0.3m	A13NE (NE)	86	2	516695 172620
	JBA 75 Year Return (undefended) - Pluvial Flood Depth: Greater than 0.3m and Less than or equal to 1.0m	A13NE (NE)	86	2	516700 172615
	JBA 75 Year Return (undefended) - Pluvial Flood Depth: Greater than 0.3m and Less than or equal to 1.0m	A13NE (NE)	90	2	516695 172625

Map ID	Details	Quadrant Reference (Compass Direction)	Estimated Distance From Site	Contact	NGR
	JBA 75 Year Return (undefended) - Pluvial Flood Depth: Greater than 0.1m and Less than or equal to 0.3m	A13NW (NW)	96	2	516200 172525
	JBA 75 Year Return (undefended) - Pluvial Flood Depth: Greater than 0.3m and Less than or equal to 1.0m	A13NE (NE)	99	2	516720 172615
	JBA 75 Year Return (undefended) - Pluvial Flood Depth: Greater than 0.1m and Less than or equal to 0.3m	A13NW (W)	100	2	516145 172390
	JBA 75 Year Return (undefended) - Pluvial Flood Depth: Greater than 0.1m and Less than or equal to 0.3m	A13SW (W)	103	2	516170 172290
	JBA 75 Year Return (undefended) - Pluvial Flood Depth: Greater than 0.3m and Less than or equal to 1.0m	A13NE (NE)	105	2	516690 172650
	JBA 75 Year Return (undefended) - Pluvial Flood Depth: Greater than 0.1m and Less than or equal to 0.3m	A13SW (S)	115	2	516330 172050
	JBA 75 Year Return (undefended) - Pluvial Flood Depth: Greater than 0.1m and Less than or equal to 0.3m	A13SE (SE)	116	2	516690 172275
	JBA 75 Year Return (undefended) - Pluvial Flood Depth: Greater than 0.1m and Less than or equal to 0.3m	A13SE (S)	117	2	516535 172195
	JBA 75 Year Return (undefended) - Pluvial Flood Depth: Greater than 0.1m and Less than or equal to 0.3m	A13SW (SW)	128	2	516175 172210
	JBA 75 Year Return (undefended) - Pluvial Flood Depth: Greater than 0.1m and Less than or equal to 0.3m	A13SW (SW)	129	2	516170 172220
	JBA 75 Year Return (undefended) - Pluvial Flood Depth: Greater than 0.3m and Less than or equal to 1.0m	A13SE (S)	130	2	516535 172180
	JBA 75 Year Return (undefended) - Pluvial Flood Depth: Greater than 0.3m and Less than or equal to 1.0m	A13SW (SW)	131	2	516170 172215
	JBA 75 Year Return (undefended) - Pluvial Flood Depth: Greater than 0.1m and Less than or equal to 0.3m	A12NE (W)	131	2	516110 172400
	JBA 75 Year Return (undefended) - Pluvial Flood Depth: Greater than 0.1m and Less than or equal to 0.3m	A13SE (SE)	132	2	516695 172260
	JBA 75 Year Return (undefended) - Pluvial Flood Depth: Greater than 0.1m and Less than or equal to 0.3m	A8NW (S)	135	2	516335 172030
	JBA 75 Year Return (undefended) - Pluvial Flood Depth: Greater than 0.3m and Less than or equal to 1.0m	A12NE (W)	139	2	516100 172410
	JBA 75 Year Return (undefended) - Pluvial Flood Depth: Greater than 0.1m and Less than or equal to 0.3m	A13SE (SE)	143	2	516700 172250
	JBA 75 Year Return (undefended) - Pluvial Flood Depth: Greater than 0.1m and Less than or equal to 0.3m	A13SW (SW)	143	2	516155 172220
	JBA 75 Year Return (undefended) - Pluvial Flood Depth: Greater than 0.3m and Less than or equal to 1.0m	A12NE (W)	143	2	516095 172415
	JBA 75 Year Return (undefended) - Pluvial Flood Depth: Greater than 0.1m and Less than or equal to 0.3m	A13SW (SW)	144	2	516160 172205
	JBA 75 Year Return (undefended) - Pluvial Flood Depth: Greater than 0.1m and Less than or equal to 0.3m	A12NE (W)	148	2	516090 172420
	JBA 75 Year Return (undefended) - Pluvial Flood Depth: Greater than 0.1m and Less than or equal to 0.3m	A13SE (S)	150	2	516485 172065

Map ID	Details	Quadrant Reference (Compass Direction)	Estimated Distance From Site	Contact	NGR
	JBA 75 Year Return (undefended) - Pluvial Flood Depth: Greater than 0.1m and Less than or equal to 0.3m	A13SW (SW)	151	2	516150 172210
	JBA 75 Year Return (undefended) - Pluvial Flood Depth: Greater than 0.3m and Less than or equal to 1.0m	A12NE (W)	153	2	516085 172425
	JBA 75 Year Return (undefended) - Pluvial Flood Depth: Greater than 0.1m and Less than or equal to 0.3m	A8NW (SW)	154	2	516300 172015
	JBA 75 Year Return (undefended) - Pluvial Flood Depth: Greater than 0.1m and Less than or equal to 0.3m	A13SW (S)	157	2	516460 172045
	JBA 75 Year Return (undefended) - Pluvial Flood Depth: Greater than 0.1m and Less than or equal to 0.3m	A12NE (W)	158	2	516080 172425
	JBA 75 Year Return (undefended) - Pluvial Flood Depth: Greater than 0.1m and Less than or equal to 0.3m	A13SE (SE)	159	2	516705 172235
	JBA 75 Year Return (undefended) - Pluvial Flood Depth: Greater than 0.1m and Less than or equal to 0.3m	A13SW (SW)	159	2	516140 172215
	JBA 75 Year Return (undefended) - Pluvial Flood Depth: Greater than 0.1m and Less than or equal to 0.3m	A12NE (W)	163	2	516075 172435
	JBA 75 Year Return (undefended) - Pluvial Flood Depth: Greater than 0.1m and Less than or equal to 0.3m	A12SE (SW)	170	2	516130 172210
	JBA 75 Year Return (undefended) - Pluvial Flood Depth: Greater than 0.1m and Less than or equal to 0.3m	A13SE (SE)	174	2	516710 172220
	JBA 75 Year Return (undefended) - Pluvial Flood Depth: Greater than 0.3m and Less than or equal to 1.0m	A12SE (SW)	176	2	516125 172205
	JBA 75 Year Return (undefended) - Pluvial Flood Depth: Greater than 0.1m and Less than or equal to 0.3m	A12SE (SW)	178	2	516125 172200
	JBA 75 Year Return (undefended) - Pluvial Flood Depth: Greater than 0.1m and Less than or equal to 0.3m	A14NW (E)	187	2	516860 172380
	JBA 75 Year Return (undefended) - Pluvial Flood Depth: Greater than 0.1m and Less than or equal to 0.3m	A14NW (E)	188	2	516890 172470
	JBA 75 Year Return (undefended) - Pluvial Flood Depth: Greater than 0.1m and Less than or equal to 0.3m	A13SW (SW)	194	2	516165 172075
	JBA 75 Year Return (undefended) - Pluvial Flood Depth: Greater than 0.1m and Less than or equal to 0.3m	A12SE (SW)	195	2	516115 172180
	JBA 75 Year Return (undefended) - Pluvial Flood Depth: Greater than 0.1m and Less than or equal to 0.3m	A13SW (SW)	196	2	516155 172090
	JBA 75 Year Return (undefended) - Pluvial Flood Depth: Greater than 0.1m and Less than or equal to 0.3m	A13SW (SW)	196	2	516160 172080
	JBA 75 Year Return (undefended) - Pluvial Flood Depth: Greater than 0.1m and Less than or equal to 0.3m	A13SW (SW)	197	2	516170 172060
	JBA 75 Year Return (undefended) - Pluvial Flood Depth: Greater than 0.1m and Less than or equal to 0.3m	A12SE (SW)	199	2	516120 172160
	JBA 75 Year Return (undefended) - Pluvial Flood Depth: Greater than 0.1m and Less than or equal to 0.3m	A13SW (SW)	199	2	516145 172105
	JBA 75 Year Return (undefended) - Pluvial Flood Depth: Greater than 0.1m and Less than or equal to 0.3m	A8NW (SW)	200	2	516185 172035

Map ID	Details	Quadrant Reference (Compass Direction)	Estimated Distance From Site	Contact	NGR
	JBA 75 Year Return (undefended) - Pluvial Flood Depth: Greater than 0.1m and Less than or equal to 0.3m	A12SE (W)	202	2	516055 172335
	JBA 75 Year Return (undefended) - Pluvial Flood Depth: Greater than 0.1m and Less than or equal to 0.3m	A14NW (E)	203	2	516905 172470
	JBA 75 Year Return (undefended) - Pluvial Flood Depth: Greater than 0.1m and Less than or equal to 0.3m	A12SE (W)	204	2	516050 172345
	JBA 75 Year Return (undefended) - Pluvial Flood Depth: Greater than 0.1m and Less than or equal to 0.3m	A13SW (SW)	204	2	516165 172055
	JBA 75 Year Return (undefended) - Pluvial Flood Depth: Greater than 0.1m and Less than or equal to 0.3m	A14NW (E)	204	2	516890 172405
	JBA 75 Year Return (undefended) - Pluvial Flood Depth: Greater than 0.1m and Less than or equal to 0.3m	A13SW (SW)	205	2	516150 172080
	JBA 75 Year Return (undefended) - Pluvial Flood Depth: Greater than 0.1m and Less than or equal to 0.3m	A12SE (SW)	206	2	516115 172155
	JBA 75 Year Return (undefended) - Pluvial Flood Depth: Greater than 0.1m and Less than or equal to 0.3m	A13SW (SW)	206	2	516140 172100
	JBA 75 Year Return (undefended) - Pluvial Flood Depth: Greater than 0.1m and Less than or equal to 0.3m	A13SW (SW)	206	2	516160 172060
	JBA 75 Year Return (undefended) - Pluvial Flood Depth: Greater than 0.1m and Less than or equal to 0.3m	A12SE (W)	207	2	516045 172355
	JBA 75 Year Return (undefended) - Pluvial Flood Depth: Greater than 0.1m and Less than or equal to 0.3m	A12SE (W)	210	2	516045 172340
	JBA 75 Year Return (undefended) - Pluvial Flood Depth: Greater than 0.1m and Less than or equal to 0.3m	A12SE (W)	213	2	516035 172370
	JBA 75 Year Return (undefended) - Pluvial Flood Depth: Greater than 0.1m and Less than or equal to 0.3m	A12SE (W)	214	2	516040 172345
	JBA 75 Year Return (undefended) - Pluvial Flood Depth: Greater than 0.1m and Less than or equal to 0.3m	A12NE (W)	215	2	516030 172380
	JBA 75 Year Return (undefended) - Pluvial Flood Depth: Greater than 0.1m and Less than or equal to 0.3m	A12NE (W)	218	2	516025 172389
	JBA 75 Year Return (undefended) - Pluvial Flood Depth: Greater than 0.1m and Less than or equal to 0.3m	A18SE (N)	220	2	516630 172800
	JBA 75 Year Return (undefended) - Pluvial Flood Depth: Greater than 0.1m and Less than or equal to 0.3m	A12SE (W)	226	2	516025 172355
	JBA 75 Year Return (undefended) - Pluvial Flood Depth: Greater than 0.1m and Less than or equal to 0.3m	A18SE (NE)	226	2	516635 172805
	JBA 75 Year Return (undefended) - Pluvial Flood Depth: Greater than 0.1m and Less than or equal to 0.3m	A18SE (NE)	228	2	516650 172805
	JBA 75 Year Return (undefended) - Pluvial Flood Depth: Greater than 0.1m and Less than or equal to 0.3m	A12SE (W)	229	2	516035 172300
	JBA 75 Year Return (undefended) - Pluvial Flood Depth: Greater than 0.1m and Less than or equal to 0.3m	A12SE (SW)	230	2	516130 172065
	JBA 75 Year Return (undefended) - Pluvial Flood Depth: Greater than 0.3m and Less than or equal to 1.0m	A12SE (SW)	230	2	516120 172075

Map ID	Details	Quadrant Reference (Compass Direction)	Estimated Distance From Site	Contact	NGR
	JBA 75 Year Return (undefended) - Pluvial Flood Depth: Greater than 0.1m and Less than or equal to 0.3m	A8NW (SW)	231	2	516165 172010
	JBA 75 Year Return (undefended) - Pluvial Flood Depth: Greater than 0.1m and Less than or equal to 0.3m	A12SE (W)	232	2	516045 172255
	JBA 75 Year Return (undefended) - Pluvial Flood Depth: Greater than 0.1m and Less than or equal to 0.3m	A12SE (SW)	232	2	516125 172070
	JBA 75 Year Return (undefended) - Pluvial Flood Depth: Greater than 0.1m and Less than or equal to 0.3m	A12SE (W)	233	2	516050 172240
	JBA 75 Year Return (undefended) - Pluvial Flood Depth: Greater than 0.1m and Less than or equal to 0.3m	A13SW (SW)	233	2	516140 172040
	JBA 75 Year Return (undefended) - Pluvial Flood Depth: Greater than 0.1m and Less than or equal to 0.3m	A8NW (S)	234	2	516385 171935
	JBA 75 Year Return (undefended) - Pluvial Flood Depth: Greater than 0.1m and Less than or equal to 0.3m	A12SE (SW)	235	2	516065 172195
	JBA 75 Year Return (undefended) - Pluvial Flood Depth: Greater than 0.1m and Less than or equal to 0.3m	A12NE (W)	236	2	516005 172395
	JBA 75 Year Return (undefended) - Pluvial Flood Depth: Greater than 0.1m and Less than or equal to 0.3m	A12SE (W)	236	2	516045 172245
	JBA 75 Year Return (undefended) - Pluvial Flood Depth: Greater than 0.1m and Less than or equal to 0.3m	A12SE (SW)	236	2	516090 172130
	JBA 75 Year Return (undefended) - Pluvial Flood Depth: Greater than 0.1m and Less than or equal to 0.3m	A12SE (W)	237	2	516025 172310
	JBA 75 Year Return (undefended) - Pluvial Flood Depth: Greater than 0.3m and Less than or equal to 1.0m	A12SE (W)	237	2	516045 172240
	JBA 75 Year Return (undefended) - Pluvial Flood Depth: Greater than 0.1m and Less than or equal to 0.3m	A12SE (SW)	237	2	516110 172090
	JBA 75 Year Return (undefended) - Pluvial Flood Depth: Greater than 0.1m and Less than or equal to 0.3m	A12SE (SW)	237	2	516115 172080
	JBA 75 Year Return (undefended) - Pluvial Flood Depth: Greater than 0.3m and Less than or equal to 1.0m	A12SE (W)	238	2	516025 172305
	JBA 75 Year Return (undefended) - Pluvial Flood Depth: Greater than 0.1m and Less than or equal to 0.3m	A12SE (SW)	238	2	516105 172100
	JBA 75 Year Return (undefended) - Pluvial Flood Depth: Greater than 0.1m and Less than or equal to 0.3m	A12SE (W)	239	2	516020 172320
	JBA 75 Year Return (undefended) - Pluvial Flood Depth: Greater than 0.1m and Less than or equal to 0.3m	A13SE (SE)	240	2	516660 172120
	JBA 75 Year Return (undefended) - Pluvial Flood Depth: Greater than 0.1m and Less than or equal to 0.3m	A12SE (W)	241	2	516015 172335
	JBA 75 Year Return (undefended) - Pluvial Flood Depth: Greater than 0.3m and Less than or equal to 1.0m	A12SE (W)	242	2	516015 172330
	JBA 75 Year Return (undefended) - Pluvial Flood Depth: Greater than 0.3m and Less than or equal to 1.0m	A12SE (W)	242	2	516030 172270
	JBA 75 Year Return (undefended) - Pluvial Flood Depth: Greater than 0.1m and Less than or equal to 0.3m	A12SE (W)	242	2	516040 172240

Map ID	Details	Quadrant Reference (Compass Direction)	Estimated Distance From Site	Contact	NGR
	JBA 75 Year Return (undefended) - Pluvial Flood Depth: Greater than 0.1m and Less than or equal to 0.3m	A12SE (SW)	243	2	516125 172045
	JBA 75 Year Return (undefended) - Pluvial Flood Depth: Greater than 0.3m and Less than or equal to 1.0m	A12SE (W)	245	2	516020 172295
	JBA 75 Year Return (undefended) - Pluvial Flood Depth: Greater than 0.3m and Less than or equal to 1.0m	A8NW (SW)	245	2	516160 171995
	JBA 75 Year Return (undefended) - Pluvial Flood Depth: Greater than 0.1m and Less than or equal to 0.3m	A8NW (SW)	245	2	516170 171985
	JBA 75 Year Return (undefended) - Pluvial Flood Depth: Greater than 0.1m and Less than or equal to 0.3m	A12SE (SW)	246	2	516110 172070
	JBA 75 Year Return (undefended) - Pluvial Flood Depth: Greater than 0.3m and Less than or equal to 1.0m	A12SE (SW)	247	2	516090 172110
	JBA 75 Year Return (undefended) - Pluvial Flood Depth: Greater than 0.1m and Less than or equal to 0.3m	A13SE (SE)	247	2	516655 172110
	JBA 75 Year Return (undefended) - Pluvial Flood Depth: Greater than 0.1m and Less than or equal to 0.3m	A12SE (SW)	248	2	516100 172085
	JBA 75 Year Return (undefended) - Pluvial Flood Depth: Greater than 0.1m and Less than or equal to 0.3m	A12SE (SW)	248	2	516115 172055
	JBA 75 Year Return (undefended) - Pluvial Flood Depth: Greater than 0.3m and Less than or equal to 1.0m	A8NW (S)	248	2	516385 171920
	JBA 75 Year Return (undefended) - Pluvial Flood Depth: Greater than 0.1m and Less than or equal to 0.3m	A12SE (W)	249	2	516025 172260
	JBA 75 Year Return (undefended) - Pluvial Flood Depth: Equal to 0.1m	A12SE (SW)	249	2	516090 172105
	JBA 75 Year Return (undefended) - Pluvial Flood Depth: Greater than 0.1m and Less than or equal to 0.3m	A8NW (S)	249	2	516390 171920
	JBA 75 Year Return (undefended) - Fluvial Flood Depth: Greater than 0.3m and Less than or equal to 1.0m	A13NE (NE)	0	2	516510 172490
	JBA 75 Year Return (undefended) - Fluvial Flood Depth: Greater than 0.3m and Less than or equal to 1.0m	A13NE (N)	0	2	516490 172480
	JBA 75 Year Return (undefended) - Fluvial Flood Depth: Greater than 0.3m and Less than or equal to 1.0m	A13NE (E)	0	2	516675 172475
	JBA 75 Year Return (undefended) - Fluvial Flood Depth: Greater than 0.1m and Less than or equal to 0.3m	A13NE (E)	0	2	516675 172470
	JBA 75 Year Return (undefended) - Fluvial Flood Depth: Greater than 0.3m and Less than or equal to 1.0m	A13NW (N)	0	2	516440 172460
	JBA 75 Year Return (undefended) - Fluvial Flood Depth: Greater than 0.3m and Less than or equal to 1.0m	A13NW (N)	0	2	516465 172465
	JBA 75 Year Return (undefended) - Fluvial Flood Depth: Greater than 0.01m and Less than or equal to 0.05m	A13NW (N)	0	2	516470 172465
	JBA 75 Year Return (undefended) - Fluvial Flood Depth: Greater than 0.3m and Less than or equal to 1.0m	A13NE (N)	0	2	516475 172465
	JBA 75 Year Return (undefended) - Fluvial Flood Depth: Greater than 1.0m	A13NW (NW)	0	2	516462 172389

Map ID	Details	Quadrant Reference (Compass Direction)	Estimated Distance From Site	Contact	NGR
	JBA 75 Year Return (undefended) - Fluvial Flood Depth: Greater than 0.01m and Less than or equal to 0.05m	A13NW (N)	0	2	516435 172460
	JBA 75 Year Return (undefended) - Fluvial Flood Depth: Greater than 0.1m and Less than or equal to 0.3m	A13NE (E)	0	2	516665 172460
	JBA 75 Year Return (undefended) - Fluvial Flood Depth: Greater than 0.1m and Less than or equal to 0.3m	A13NW (N)	0	2	516440 172455
	JBA 75 Year Return (undefended) - Fluvial Flood Depth: Greater than 0.3m and Less than or equal to 1.0m	A13NE (E)	0	2	516625 172455
	JBA 75 Year Return (undefended) - Fluvial Flood Depth: Greater than 0.01m and Less than or equal to 0.05m	A13NW (W)	0	2	516285 172450
	JBA 75 Year Return (undefended) - Fluvial Flood Depth: Greater than 0.1m and Less than or equal to 0.3m	A13NW (W)	0	2	516290 172450
	JBA 75 Year Return (undefended) - Fluvial Flood Depth: Greater than 0.3m and Less than or equal to 1.0m	A13NW (N)	0	2	516440 172450
	JBA 75 Year Return (undefended) - Fluvial Flood Depth: Greater than 0.3m and Less than or equal to 1.0m	A13NE (E)	0	2	516610 172450
	JBA 75 Year Return (undefended) - Fluvial Flood Depth: Greater than 0.1m and Less than or equal to 0.3m	A13NW (NW)	0	2	516430 172445
	JBA 75 Year Return (undefended) - Fluvial Flood Depth: Greater than 0.3m and Less than or equal to 1.0m	A13NE (E)	0	2	516595 172435
	JBA 75 Year Return (undefended) - Fluvial Flood Depth: Greater than 0.05m and Less than or equal to 0.1m	A13NW (W)	0	2	516335 172430
	JBA 75 Year Return (undefended) - Fluvial Flood Depth: Greater than 0.05m and Less than or equal to 0.1m	A13NW (W)	0	2	516345 172430
	JBA 75 Year Return (undefended) - Fluvial Flood Depth: Greater than 0.3m and Less than or equal to 1.0m	A13NW (NW)	0	2	516425 172430
	JBA 75 Year Return (undefended) - Fluvial Flood Depth: Greater than 0.05m and Less than or equal to 0.1m	A13NW (W)	0	2	516320 172425
	JBA 75 Year Return (undefended) - Fluvial Flood Depth: Greater than 0.1m and Less than or equal to 0.3m	A13NW (W)	0	2	516325 172425
	JBA 75 Year Return (undefended) - Fluvial Flood Depth: Greater than 0.3m and Less than or equal to 1.0m	A13NW (W)	0	2	516335 172425
	JBA 75 Year Return (undefended) - Fluvial Flood Depth: Greater than 0.1m and Less than or equal to 0.3m	A13NW (W)	0	2	516345 172425
	JBA 75 Year Return (undefended) - Fluvial Flood Depth: Greater than 0.1m and Less than or equal to 0.3m	A13NE (E)	0	2	516575 172425
	JBA 75 Year Return (undefended) - Fluvial Flood Depth: Greater than 0.1m and Less than or equal to 0.3m	A13NW (W)	0	2	516310 172420
	JBA 75 Year Return (undefended) - Fluvial Flood Depth: Greater than 0.3m and Less than or equal to 1.0m	A13NW (W)	0	2	516315 172420
	JBA 75 Year Return (undefended) - Fluvial Flood Depth: Greater than 0.3m and Less than or equal to 1.0m	A13NW (W)	0	2	516345 172420
	JBA 75 Year Return (undefended) - Fluvial Flood Depth: Greater than 0.1m and Less than or equal to 0.3m	A13NE (E)	0	2	516570 172420

Map ID	Details	Quadrant Reference (Compass Direction)	Estimated Distance From Site	Contact	NGR
	JBA 75 Year Return (undefended) - Fluvial Flood Depth: Greater than 0.1m and Less than or equal to 0.3m	A13NW (W)	0	2	516300 172415
	JBA 75 Year Return (undefended) - Fluvial Flood Depth: Greater than 0.05m and Less than or equal to 0.1m	A13NW (W)	0	2	516345 172415
	JBA 75 Year Return (undefended) - Fluvial Flood Depth: Greater than 0.1m and Less than or equal to 0.3m	A13NW (W)	0	2	516350 172415
	JBA 75 Year Return (undefended) - Fluvial Flood Depth: Greater than 0.3m and Less than or equal to 1.0m	A13NW (W)	0	2	516295 172410
	JBA 75 Year Return (undefended) - Fluvial Flood Depth: Greater than 0.01m and Less than or equal to 0.05m	A13NW (W)	0	2	516345 172410
	JBA 75 Year Return (undefended) - Fluvial Flood Depth: Greater than 0.1m and Less than or equal to 0.3m	A13NW (W)	0	2	516410 172410
	JBA 75 Year Return (undefended) - Fluvial Flood Depth: Greater than 0.3m and Less than or equal to 1.0m	A13NW (W)	0	2	516290 172405
	JBA 75 Year Return (undefended) - Fluvial Flood Depth: Greater than 0.1m and Less than or equal to 0.3m	A13NW (W)	0	2	516345 172405
	JBA 75 Year Return (undefended) - Fluvial Flood Depth: Greater than 0.01m and Less than or equal to 0.05m	A13NW (W)	0	2	516395 172405
	JBA 75 Year Return (undefended) - Fluvial Flood Depth: Greater than 0.3m and Less than or equal to 1.0m	A13NW (W)	0	2	516280 172400
	JBA 75 Year Return (undefended) - Fluvial Flood Depth: Greater than 0.05m and Less than or equal to 0.1m	A13NW (W)	0	2	516350 172400
	JBA 75 Year Return (undefended) - Fluvial Flood Depth: Greater than 0.01m and Less than or equal to 0.05m	A13NW (W)	0	2	516390 172400
	JBA 75 Year Return (undefended) - Fluvial Flood Depth: Greater than 0.1m and Less than or equal to 0.3m	A13NE (E)	0	2	516560 172400
	JBA 75 Year Return (undefended) - Fluvial Flood Depth: Greater than 0.1m and Less than or equal to 0.3m	A13NW (W)	0	2	516350 172395
	JBA 75 Year Return (undefended) - Fluvial Flood Depth: Greater than 0.3m and Less than or equal to 1.0m	A13NW (W)	0	2	516385 172395
	JBA 75 Year Return (undefended) - Fluvial Flood Depth: Greater than 0.3m and Less than or equal to 1.0m	A13NW (W)	0	2	516350 172390
	JBA 75 Year Return (undefended) - Fluvial Flood Depth: Greater than 0.3m and Less than or equal to 1.0m	A13NW (W)	0	2	516260 172390
	JBA 75 Year Return (undefended) - Fluvial Flood Depth: Greater than 0.3m and Less than or equal to 1.0m	A13NW (W)	0	2	516370 172390
	JBA 75 Year Return (undefended) - Fluvial Flood Depth: Greater than 0.3m and Less than or equal to 1.0m	A13SW (W)	0	2	516260 172370
	JBA 75 Year Return (undefended) - Fluvial Flood Depth: Greater than 0.3m and Less than or equal to 1.0m	A13SW (W)	0	2	516415 172370
	JBA 75 Year Return (undefended) - Fluvial Flood Depth: Greater than 0.1m and Less than or equal to 0.3m	A13SE (E)	0	2	516550 172370
	JBA 75 Year Return (undefended) - Fluvial Flood Depth: Greater than 0.3m and Less than or equal to 1.0m	A13SW (SW)	0	2	516430 172365

Map ID	Details	Quadrant Reference (Compass Direction)	Estimated Distance From Site	Contact	NGR
	JBA 75 Year Return (undefended) - Fluvial Flood Depth: Greater than 0.05m and Less than or equal to 0.1m	A13SW (SW)	0	2	516400 172360
	JBA 75 Year Return (undefended) - Fluvial Flood Depth: Greater than 0.3m and Less than or equal to 1.0m	A13SW (SW)	0	2	516440 172360
	JBA 75 Year Return (undefended) - Fluvial Flood Depth: Greater than 0.3m and Less than or equal to 1.0m	A13SW (W)	0	2	516265 172355
	JBA 75 Year Return (undefended) - Fluvial Flood Depth: Greater than 0.3m and Less than or equal to 1.0m	A13SW (W)	0	2	516325 172355
	JBA 75 Year Return (undefended) - Fluvial Flood Depth: Greater than 0.3m and Less than or equal to 1.0m	A13SW (W)	0	2	516345 172355
	JBA 75 Year Return (undefended) - Fluvial Flood Depth: Greater than 0.1m and Less than or equal to 0.3m	A13SW (W)	0	2	516350 172355
	JBA 75 Year Return (undefended) - Fluvial Flood Depth: Greater than 0.1m and Less than or equal to 0.3m	A13SW (W)	0	2	516360 172355
	JBA 75 Year Return (undefended) - Fluvial Flood Depth: Greater than 0.3m and Less than or equal to 1.0m	A13SW (W)	0	2	516315 172350
	JBA 75 Year Return (undefended) - Fluvial Flood Depth: Greater than 0.3m and Less than or equal to 1.0m	A13SW (W)	0	2	516330 172350
	JBA 75 Year Return (undefended) - Fluvial Flood Depth: Greater than 0.1m and Less than or equal to 0.3m	A13SW (W)	0	2	516335 172350
	JBA 75 Year Return (undefended) - Fluvial Flood Depth: Greater than 0.3m and Less than or equal to 1.0m	A13SW (S)	0	2	516455 172350
	JBA 75 Year Return (undefended) - Fluvial Flood Depth: Greater than 0.3m and Less than or equal to 1.0m	A13SW (W)	0	2	516270 172345
	JBA 75 Year Return (undefended) - Fluvial Flood Depth: Greater than 0.3m and Less than or equal to 1.0m	A13SW (S)	0	2	516462 172345
	JBA 75 Year Return (undefended) - Fluvial Flood Depth: Greater than 0.1m and Less than or equal to 0.3m	A13SW (S)	0	2	516465 172345
	JBA 75 Year Return (undefended) - Fluvial Flood Depth: Greater than 0.05m and Less than or equal to 0.1m	A13SW (W)	0	2	516270 172340
	JBA 75 Year Return (undefended) - Fluvial Flood Depth: Greater than 0.3m and Less than or equal to 1.0m	A13SW (W)	0	2	516265 172335
	JBA 75 Year Return (undefended) - Fluvial Flood Depth: Greater than 0.01m and Less than or equal to 0.05m	A13SW (W)	0	2	516275 172335
	JBA 75 Year Return (undefended) - Fluvial Flood Depth: Greater than 0.3m and Less than or equal to 1.0m	A13SW (W)	0	2	516280 172330
	JBA 75 Year Return (undefended) - Fluvial Flood Depth: Greater than 0.01m and Less than or equal to 0.05m	A13SW (W)	0	2	516280 172315
	JBA 75 Year Return (undefended) - Fluvial Flood Depth: Greater than 0.1m and Less than or equal to 0.3m	A13SW (SW)	0	2	516285 172310
	JBA 75 Year Return (undefended) - Fluvial Flood Depth: Greater than 0.3m and Less than or equal to 1.0m	A13SW (SW)	0	2	516330 172285
	JBA 75 Year Return (undefended) - Fluvial Flood Depth: Greater than 0.3m and Less than or equal to 1.0m	A13SW (SW)	0	2	516300 172275

Map ID	Details	Quadrant Reference (Compass Direction)	Estimated Distance From Site	Contact	NGR
	JBA 75 Year Return (undefended) - Fluvial Flood Depth: Greater than 0.1m and Less than or equal to 0.3m	A13SW (SW)	0	2	516325 172270
	JBA 75 Year Return (undefended) - Fluvial Flood Depth: Greater than 0.3m and Less than or equal to 1.0m	A13NE (NE)	0	2	516605 172555
	JBA 75 Year Return (undefended) - Fluvial Flood Depth: Greater than 0.3m and Less than or equal to 1.0m	A13NE (NE)	0	2	516620 172550
	JBA 75 Year Return (undefended) - Fluvial Flood Depth: Greater than 0.3m and Less than or equal to 1.0m	A13NE (NE)	0	2	516570 172530
	JBA 75 Year Return (undefended) - Fluvial Flood Depth: Greater than 0.3m and Less than or equal to 1.0m	A13NE (NE)	0	2	516645 172530
	JBA 75 Year Return (undefended) - Fluvial Flood Depth: Greater than 0.1m and Less than or equal to 0.3m	A13NE (NE)	0	2	516560 172525
	JBA 75 Year Return (undefended) - Fluvial Flood Depth: Greater than 0.1m and Less than or equal to 0.3m	A13NE (NE)	0	2	516650 172525
	JBA 75 Year Return (undefended) - Fluvial Flood Depth: Greater than 0.3m and Less than or equal to 1.0m	A13NE (NE)	0	2	516555 172520
	JBA 75 Year Return (undefended) - Fluvial Flood Depth: Greater than 0.3m and Less than or equal to 1.0m	A13NE (NE)	0	2	516550 172515
	JBA 75 Year Return (undefended) - Fluvial Flood Depth: Greater than 0.3m and Less than or equal to 1.0m	A13NE (NE)	0	2	516655 172515
	JBA 75 Year Return (undefended) - Fluvial Flood Depth: Greater than 0.3m and Less than or equal to 1.0m	A13NE (NE)	0	2	516545 172510
	JBA 75 Year Return (undefended) - Fluvial Flood Depth: Greater than 0.3m and Less than or equal to 1.0m	A13NE (NE)	0	2	516540 172505
	JBA 75 Year Return (undefended) - Fluvial Flood Depth: Greater than 0.3m and Less than or equal to 1.0m	A13NE (NE)	0	2	516660 172505
	JBA 75 Year Return (undefended) - Fluvial Flood Depth: Greater than 0.3m and Less than or equal to 1.0m	A13NE (NE)	0	2	516535 172500
	JBA 75 Year Return (undefended) - Fluvial Flood Depth: Greater than 0.1m and Less than or equal to 0.3m	A13NE (NE)	0	2	516515 172495
	JBA 75 Year Return (undefended) - Fluvial Flood Depth: Greater than 0.3m and Less than or equal to 1.0m	A13NE (NE)	0	2	516520 172495
	JBA 75 Year Return (undefended) - Fluvial Flood Depth: Greater than 0.01m and Less than or equal to 0.05m	A13NW (NW)	1	2	516305 172460
	JBA 75 Year Return (undefended) - Fluvial Flood Depth: Greater than 0.01m and Less than or equal to 0.05m	A13NW (W)	1	2	516290 172455
	JBA 75 Year Return (undefended) - Fluvial Flood Depth: Greater than 0.1m and Less than or equal to 0.3m	A13NW (NW)	2	2	516290 172465
	JBA 75 Year Return (undefended) - Fluvial Flood Depth: Greater than 0.1m and Less than or equal to 0.3m	A13NW (W)	2	2	516285 172455
	JBA 75 Year Return (undefended) - Fluvial Flood Depth: Greater than 0.1m and Less than or equal to 0.3m	A13NW (W)	3	2	516235 172415
	JBA 75 Year Return (undefended) - Fluvial Flood Depth: Greater than 0.1m and Less than or equal to 0.3m	A13SW (SW)	4	2	516325 172180

Map ID	Details	Quadrant Reference (Compass Direction)	Estimated Distance From Site	Contact	NGR
	JBA 75 Year Return (undefended) - Fluvial Flood Depth: Greater than 0.1m and Less than or equal to 0.3m	A13SW (SW)	4	2	516330 172170
	JBA 75 Year Return (undefended) - Fluvial Flood Depth: Greater than 0.05m and Less than or equal to 0.1m	A13NW (NW)	5	2	516305 172465
	JBA 75 Year Return (undefended) - Fluvial Flood Depth: Greater than 0.05m and Less than or equal to 0.1m	A13NW (W)	5	2	516245 172445
	JBA 75 Year Return (undefended) - Fluvial Flood Depth: Greater than 0.05m and Less than or equal to 0.1m	A13SW (SW)	5	2	516315 172200
	JBA 75 Year Return (undefended) - Fluvial Flood Depth: Greater than 0.1m and Less than or equal to 0.3m	A13SW (SW)	5	2	516320 172190
	JBA 75 Year Return (undefended) - Fluvial Flood Depth: Greater than 0.1m and Less than or equal to 0.3m	A13SW (SW)	5	2	516335 172160
	JBA 75 Year Return (undefended) - Fluvial Flood Depth: Greater than 0.3m and Less than or equal to 1.0m	A13SW (SW)	6	2	516325 172175
	JBA 75 Year Return (undefended) - Fluvial Flood Depth: Greater than 0.3m and Less than or equal to 1.0m	A13SW (W)	6	2	516255 172340
	JBA 75 Year Return (undefended) - Fluvial Flood Depth: Greater than 0.3m and Less than or equal to 1.0m	A13SW (W)	6	2	516260 172325
	JBA 75 Year Return (undefended) - Fluvial Flood Depth: Greater than 0.01m and Less than or equal to 0.05m	A13NW (NW)	7	2	516300 172465
	JBA 75 Year Return (undefended) - Fluvial Flood Depth: Greater than 0.05m and Less than or equal to 0.1m	A13NW (W)	7	2	516285 172460
	JBA 75 Year Return (undefended) - Fluvial Flood Depth: Greater than 0.1m and Less than or equal to 0.3m	A13NW (W)	7	2	516240 172445
	JBA 75 Year Return (undefended) - Fluvial Flood Depth: Greater than 0.1m and Less than or equal to 0.3m	A13SW (SW)	7	2	516315 172195
	JBA 75 Year Return (undefended) - Fluvial Flood Depth: Greater than 0.3m and Less than or equal to 1.0m	A13SW (SW)	7	2	516320 172185
	JBA 75 Year Return (undefended) - Fluvial Flood Depth: Greater than 0.05m and Less than or equal to 0.1m	A13NW (W)	8	2	516235 172445
	JBA 75 Year Return (undefended) - Fluvial Flood Depth: Greater than 0.05m and Less than or equal to 0.1m	A13NW (W)	8	2	516235 172410
	JBA 75 Year Return (undefended) - Fluvial Flood Depth: Greater than 0.3m and Less than or equal to 1.0m	A13NW (NW)	8	2	516285 172480
	JBA 75 Year Return (undefended) - Fluvial Flood Depth: Greater than 0.3m and Less than or equal to 1.0m	A13SW (SW)	8	2	516300 172225
	JBA 75 Year Return (undefended) - Fluvial Flood Depth: Greater than 0.05m and Less than or equal to 0.1m	A13SW (SW)	8	2	516305 172215
	JBA 75 Year Return (undefended) - Fluvial Flood Depth: Greater than 0.3m and Less than or equal to 1.0m	A13SW (SW)	8	2	516310 172205
	JBA 75 Year Return (undefended) - Fluvial Flood Depth: Greater than 0.05m and Less than or equal to 0.1m	A13NW (NW)	9	2	516295 172465
	JBA 75 Year Return (undefended) - Fluvial Flood Depth: Greater than 0.05m and Less than or equal to 0.1m	A13NW (W)	9	2	516265 172455

Map ID	Details	Quadrant Reference (Compass Direction)	Estimated Distance From Site	Contact	NGR
	JBA 75 Year Return (undefended) - Fluvial Flood Depth: Greater than 0.1m and Less than or equal to 0.3m	A13NW (W)	9	2	516235 172400
	JBA 75 Year Return (undefended) - Fluvial Flood Depth: Greater than 0.3m and Less than or equal to 1.0m	A13SW (SW)	9	2	516315 172190
	JBA 75 Year Return (undefended) - Fluvial Flood Depth: Greater than 0.01m and Less than or equal to 0.05m	A13NW (NW)	10	2	516305 172470
	JBA 75 Year Return (undefended) - Fluvial Flood Depth: Greater than 0.05m and Less than or equal to 0.1m	A13NW (W)	10	2	516275 172460
	JBA 75 Year Return (undefended) - Fluvial Flood Depth: Greater than 0.05m and Less than or equal to 0.1m	A13SW (SW)	10	2	516280 172265
	JBA 75 Year Return (undefended) - Fluvial Flood Depth: Greater than 0.01m and Less than or equal to 0.05m	A13NW (W)	11	2	516235 172390
	JBA 75 Year Return (undefended) - Fluvial Flood Depth: Greater than 0.01m and Less than or equal to 0.05m	A13SW (W)	11	2	516255 172325
	JBA 75 Year Return (undefended) - Fluvial Flood Depth: Greater than 0.3m and Less than or equal to 1.0m	A13SW (SW)	11	2	516275 172275
	JBA 75 Year Return (undefended) - Fluvial Flood Depth: Greater than 0.3m and Less than or equal to 1.0m	A13SW (SW)	11	2	516295 172230
	JBA 75 Year Return (undefended) - Fluvial Flood Depth: Greater than 0.05m and Less than or equal to 0.1m	A13NW (NW)	12	2	516300 172470
	JBA 75 Year Return (undefended) - Fluvial Flood Depth: Greater than 0.3m and Less than or equal to 1.0m	A13SW (SW)	12	2	516270 172285
	JBA 75 Year Return (undefended) - Fluvial Flood Depth: Greater than 0.01m and Less than or equal to 0.05m	A13NW (W)	13	2	516235 172450
	JBA 75 Year Return (undefended) - Fluvial Flood Depth: Greater than 0.3m and Less than or equal to 1.0m	A13SW (SW)	13	2	516265 172295
	JBA 75 Year Return (undefended) - Fluvial Flood Depth: Greater than 0.3m and Less than or equal to 1.0m	A13SW (W)	14	2	516250 172330
	JBA 75 Year Return (undefended) - Fluvial Flood Depth: Greater than 0.3m and Less than or equal to 1.0m	A13SW (SW)	14	2	516260 172305
	JBA 75 Year Return (undefended) - Fluvial Flood Depth: Greater than 0.1m and Less than or equal to 0.3m	A13NW (W)	15	2	516235 172455
	JBA 75 Year Return (undefended) - Fluvial Flood Depth: Greater than 0.3m and Less than or equal to 1.0m	A13SW (W)	15	2	516245 172345
	JBA 75 Year Return (undefended) - Fluvial Flood Depth: Greater than 0.1m and Less than or equal to 0.3m	A13SW (SW)	15	2	516340 172150
	JBA 75 Year Return (undefended) - Fluvial Flood Depth: Greater than 0.05m and Less than or equal to 0.1m	A13NW (W)	16	2	516230 172390
	JBA 75 Year Return (undefended) - Fluvial Flood Depth: Greater than 0.3m and Less than or equal to 1.0m	A13SW (W)	16	2	516255 172310
	JBA 75 Year Return (undefended) - Fluvial Flood Depth: Greater than 0.01m and Less than or equal to 0.05m	A13NW (NW)	17	2	516315 172480
	JBA 75 Year Return (undefended) - Fluvial Flood Depth: Greater than 0.1m and Less than or equal to 0.3m	A13SW (W)	17	2	516250 172320

Map ID	Details	Quadrant Reference (Compass Direction)	Estimated Distance From Site	Contact	NGR
	JBA 75 Year Return (undefended) - Fluvial Flood Depth: Greater than 0.05m and Less than or equal to 0.1m	A13NW (NW)	18	2	516310 172480
	JBA 75 Year Return (undefended) - Fluvial Flood Depth: Greater than 0.05m and Less than or equal to 0.1m	A13SW (W)	18	2	516245 172330
	JBA 75 Year Return (undefended) - Fluvial Flood Depth: Greater than 0.1m and Less than or equal to 0.3m	A13NW (W)	19	2	516230 172389
	JBA 75 Year Return (undefended) - Fluvial Flood Depth: Greater than 0.1m and Less than or equal to 0.3m	A13SW (W)	20	2	516245 172325
	JBA 75 Year Return (undefended) - Fluvial Flood Depth: Greater than 0.01m and Less than or equal to 0.05m	A13NW (W)	22	2	516230 172375
	JBA 75 Year Return (undefended) - Fluvial Flood Depth: Greater than 0.01m and Less than or equal to 0.05m	A13NW (NW)	23	2	516295 172480
	JBA 75 Year Return (undefended) - Fluvial Flood Depth: Greater than 0.3m and Less than or equal to 1.0m	A13SW (W)	23	2	516235 172350
	JBA 75 Year Return (undefended) - Fluvial Flood Depth: Greater than 0.01m and Less than or equal to 0.05m	A13NW (NW)	24	2	516325 172490
	JBA 75 Year Return (undefended) - Fluvial Flood Depth: Greater than 0.05m and Less than or equal to 0.1m	A13NW (NW)	24	2	516330 172490
	JBA 75 Year Return (undefended) - Fluvial Flood Depth: Greater than 0.01m and Less than or equal to 0.05m	A13NW (NW)	24	2	516340 172495
	JBA 75 Year Return (undefended) - Fluvial Flood Depth: Greater than 0.01m and Less than or equal to 0.05m	A13SW (SW)	25	2	516345 172140
	JBA 75 Year Return (undefended) - Fluvial Flood Depth: Greater than 0.1m and Less than or equal to 0.3m	A13SW (W)	26	2	516230 172360
	JBA 75 Year Return (undefended) - Fluvial Flood Depth: Greater than 0.1m and Less than or equal to 0.3m	A13NW (NW)	26	2	516315 172490
	JBA 75 Year Return (undefended) - Fluvial Flood Depth: Greater than 0.3m and Less than or equal to 1.0m	A13SW (W)	27	2	516230 172355
	JBA 75 Year Return (undefended) - Fluvial Flood Depth: Greater than 0.05m and Less than or equal to 0.1m	A13NW (NW)	28	2	516295 172485
	JBA 75 Year Return (undefended) - Fluvial Flood Depth: Greater than 0.1m and Less than or equal to 0.3m	A13SW (W)	28	2	516225 172370
	JBA 75 Year Return (undefended) - Fluvial Flood Depth: Greater than 0.3m and Less than or equal to 1.0m	A13SW (W)	31	2	516225 172360
	JBA 75 Year Return (undefended) - Fluvial Flood Depth: Greater than 0.01m and Less than or equal to 0.05m	A13NW (NW)	32	2	516310 172495
	JBA 75 Year Return (undefended) - Fluvial Flood Depth: Greater than 0.1m and Less than or equal to 0.3m	A13NW (NW)	39	2	516275 172490
	JBA 75 Year Return (undefended) - Fluvial Flood Depth: Greater than 0.01m and Less than or equal to 0.05m	A13NW (NW)	43	2	516290 172500
	JBA 75 Year Return (undefended) - Fluvial Flood Depth: Greater than 0.1m and Less than or equal to 0.3m	A13SW (S)	45	2	516350 172120
	JBA 75 Year Return (undefended) - Fluvial Flood Depth: Greater than 1.0m	A13NW (W)	47	2	516210 172475

Map ID	Details	Quadrant Reference (Compass Direction)	Estimated Distance From Site	Contact	NGR
	JBA 75 Year Return (undefended) - Fluvial Flood Depth: Greater than 0.01m and Less than or equal to 0.05m	A13NW (NW)	47	2	516295 172505
	JBA 75 Year Return (undefended) - Fluvial Flood Depth: Greater than 0.05m and Less than or equal to 0.1m	A13NW (NW)	49	2	516330 172515
	JBA 75 Year Return (undefended) - Fluvial Flood Depth: Greater than 0.01m and Less than or equal to 0.05m	A13NW (NW)	49	2	516335 172515
	JBA 75 Year Return (undefended) - Fluvial Flood Depth: Greater than 0.01m and Less than or equal to 0.05m	A13NW (NW)	54	2	516330 172520
	JBA 75 Year Return (undefended) - Fluvial Flood Depth: Greater than 0.05m and Less than or equal to 0.1m	A13NW (NW)	55	2	516315 172520
	JBA 75 Year Return (undefended) - Fluvial Flood Depth: Greater than 0.01m and Less than or equal to 0.05m	A13NW (NW)	55	2	516300 172515
	JBA 75 Year Return (undefended) - Fluvial Flood Depth: Greater than 0.01m and Less than or equal to 0.05m	A13NW (NW)	56	2	516310 172520
	JBA 75 Year Return (undefended) - Fluvial Flood Depth: Greater than 0.01m and Less than or equal to 0.05m	A13NW (NW)	58	2	516290 172515
	JBA 75 Year Return (undefended) - Fluvial Flood Depth: Greater than 0.05m and Less than or equal to 0.1m	A13NW (NW)	58	2	516310 172525
	JBA 75 Year Return (undefended) - Fluvial Flood Depth: Greater than 0.1m and Less than or equal to 0.3m	A13NW (NW)	59	2	516285 172515
	JBA 75 Year Return (undefended) - Fluvial Flood Depth: Greater than 0.1m and Less than or equal to 0.3m	A13SW (S)	61	2	516355 172105
	JBA 75 Year Return (undefended) - Fluvial Flood Depth: Greater than 0.05m and Less than or equal to 0.1m	A13NW (NW)	64	2	516285 172520
	JBA 75 Year Return (undefended) - Fluvial Flood Depth: Greater than 0.1m and Less than or equal to 0.3m	A13NW (NW)	64	2	516300 172525
	JBA 75 Year Return (undefended) - Fluvial Flood Depth: Greater than 0.01m and Less than or equal to 0.05m	A13NW (NW)	67	2	516305 172530
	JBA 75 Year Return (undefended) - Fluvial Flood Depth: Greater than 0.01m and Less than or equal to 0.05m	A13NW (NW)	71	2	516310 172535
	JBA 75 Year Return (undefended) - Fluvial Flood Depth: Greater than 0.1m and Less than or equal to 0.3m	A13SW (S)	72	2	516360 172095
	JBA 75 Year Return (undefended) - Fluvial Flood Depth: Greater than 0.05m and Less than or equal to 0.1m	A13NW (NW)	72	2	516305 172535
	JBA 75 Year Return (undefended) - Fluvial Flood Depth: Greater than 0.1m and Less than or equal to 0.3m	A13NW (NW)	73	2	516285 172530
	JBA 75 Year Return (undefended) - Fluvial Flood Depth: Greater than 0.1m and Less than or equal to 0.3m	A13NW (W)	75	2	516185 172490
	JBA 75 Year Return (undefended) - Fluvial Flood Depth: Greater than 0.05m and Less than or equal to 0.1m	A13NW (NW)	80	2	516295 172540
	JBA 75 Year Return (undefended) - Fluvial Flood Depth: Greater than 0.3m and Less than or equal to 1.0m	A13SW (SW)	83	2	516215 172225
	JBA 75 Year Return (undefended) - Fluvial Flood Depth: Greater than 0.3m and Less than or equal to 1.0m	A13SW (SW)	84	2	516230 172195

Map ID	Details	Quadrant Reference (Compass Direction)	Estimated Distance From Site	Contact	NGR
	JBA 75 Year Return (undefended) - Fluvial Flood Depth: Greater than 0.3m and Less than or equal to 1.0m	A13SW (SW)	84	2	516235 172185
	JBA 75 Year Return (undefended) - Fluvial Flood Depth: Greater than 0.3m and Less than or equal to 1.0m	A13SW (SW)	85	2	516225 172205
	JBA 75 Year Return (undefended) - Fluvial Flood Depth: Greater than 0.1m and Less than or equal to 0.3m	A13NW (NW)	85	2	516280 172540
	JBA 75 Year Return (undefended) - Fluvial Flood Depth: Greater than 0.1m and Less than or equal to 0.3m	A13NW (W)	85	2	516180 172500
	JBA 75 Year Return (undefended) - Fluvial Flood Depth: Greater than 0.1m and Less than or equal to 0.3m	A13SW (SW)	86	2	516235 172180
	JBA 75 Year Return (undefended) - Fluvial Flood Depth: Greater than 0.01m and Less than or equal to 0.05m	A13NW (NW)	86	2	516290 172545
	JBA 75 Year Return (undefended) - Fluvial Flood Depth: Greater than 0.1m and Less than or equal to 0.3m	A13SW (SW)	87	2	516225 172200
	JBA 75 Year Return (undefended) - Fluvial Flood Depth: Greater than 0.05m and Less than or equal to 0.1m	A13SW (S)	88	2	516365 172080
	JBA 75 Year Return (undefended) - Fluvial Flood Depth: Greater than 0.1m and Less than or equal to 0.3m	A13SW (SW)	89	2	516220 172205
	JBA 75 Year Return (undefended) - Fluvial Flood Depth: Greater than 0.1m and Less than or equal to 0.3m	A13SW (SW)	89	2	516230 172185
	JBA 75 Year Return (undefended) - Fluvial Flood Depth: Greater than 0.05m and Less than or equal to 0.1m	A13SW (SW)	90	2	516235 172170
	JBA 75 Year Return (undefended) - Fluvial Flood Depth: Greater than 0.1m and Less than or equal to 0.3m	A13SW (S)	90	2	516350 172075
	JBA 75 Year Return (undefended) - Fluvial Flood Depth: Greater than 0.01m and Less than or equal to 0.05m	A13SW (SW)	91	2	516230 172180
	JBA 75 Year Return (undefended) - Fluvial Flood Depth: Greater than 0.05m and Less than or equal to 0.1m	A13SW (SW)	92	2	516215 172210
	JBA 75 Year Return (undefended) - Fluvial Flood Depth: Greater than 0.3m and Less than or equal to 1.0m	A13SW (SW)	93	2	516190 172265
	JBA 75 Year Return (undefended) - Fluvial Flood Depth: Greater than 0.3m and Less than or equal to 1.0m	A13SW (W)	97	2	516180 172280
	JBA 75 Year Return (undefended) - Fluvial Flood Depth: Greater than 0.1m and Less than or equal to 0.3m	A13SW (S)	97	2	516365 172070
	JBA 75 Year Return (undefended) - Fluvial Flood Depth: Greater than 0.3m and Less than or equal to 1.0m	A13SW (W)	100	2	516175 172285
	JBA 75 Year Return (undefended) - Fluvial Flood Depth: Greater than 0.01m and Less than or equal to 0.05m	A13NW (NW)	100	2	516290 172560
	JBA 75 Year Return (undefended) - Fluvial Flood Depth: Greater than 0.1m and Less than or equal to 0.3m	A13NW (NW)	100	2	516260 172550
	JBA 75 Year Return (undefended) - Fluvial Flood Depth: Greater than 0.1m and Less than or equal to 0.3m	A13NW (NW)	100	2	516175 172515
	JBA 75 Year Return (undefended) - Fluvial Flood Depth: Greater than 0.3m and Less than or equal to 1.0m	A13SW (W)	101	2	516170 172295

Map ID	Details	Quadrant Reference (Compass Direction)	Estimated Distance From Site	Contact	NGR
	JBA 75 Year Return (undefended) - Fluvial Flood Depth: Greater than 0.1m and Less than or equal to 0.3m	A13SW (SW)	101	2	516200 172220
	JBA 75 Year Return (undefended) - Fluvial Flood Depth: Greater than 0.1m and Less than or equal to 0.3m	A13SW (SW)	101	2	516235 172145
	JBA 75 Year Return (undefended) - Fluvial Flood Depth: Greater than 0.1m and Less than or equal to 0.3m	A13NW (NW)	102	2	516285 172560
	JBA 75 Year Return (undefended) - Fluvial Flood Depth: Greater than 0.1m and Less than or equal to 0.3m	A13NW (NW)	102	2	516185 172525
	JBA 75 Year Return (undefended) - Fluvial Flood Depth: Greater than 0.01m and Less than or equal to 0.05m	A13SW (S)	104	2	516370 172065
	JBA 75 Year Return (undefended) - Fluvial Flood Depth: Greater than 0.1m and Less than or equal to 0.3m	A13SW (SW)	105	2	516185 172245
	JBA 75 Year Return (undefended) - Fluvial Flood Depth: Greater than 0.01m and Less than or equal to 0.05m	A13SW (SW)	105	2	516235 172135
	JBA 75 Year Return (undefended) - Fluvial Flood Depth: Greater than 0.1m and Less than or equal to 0.3m	A13SW (SW)	107	2	516205 172195
	JBA 75 Year Return (undefended) - Fluvial Flood Depth: Greater than 0.1m and Less than or equal to 0.3m	A13SW (SW)	107	2	516210 172185
	JBA 75 Year Return (undefended) - Fluvial Flood Depth: Greater than 0.1m and Less than or equal to 0.3m	A13SW (SW)	107	2	516235 172130
	JBA 75 Year Return (undefended) - Fluvial Flood Depth: Greater than 0.1m and Less than or equal to 0.3m	A13SW (S)	108	2	516370 172060
	JBA 75 Year Return (undefended) - Fluvial Flood Depth: Greater than 0.3m and Less than or equal to 1.0m	A13NW (NW)	108	2	516280 172565
	JBA 75 Year Return (undefended) - Fluvial Flood Depth: Greater than 0.1m and Less than or equal to 0.3m	A13SW (SW)	109	2	516190 172225
	JBA 75 Year Return (undefended) - Fluvial Flood Depth: Greater than 0.3m and Less than or equal to 1.0m	A13SW (SW)	109	2	516205 172190
	JBA 75 Year Return (undefended) - Fluvial Flood Depth: Greater than 0.3m and Less than or equal to 1.0m	A13SW (SW)	109	2	516210 172180
	JBA 75 Year Return (undefended) - Fluvial Flood Depth: Greater than 0.05m and Less than or equal to 0.1m	A13SW (SW)	110	2	516200 172200
	JBA 75 Year Return (undefended) - Fluvial Flood Depth: Greater than 0.1m and Less than or equal to 0.3m	A13NW (NW)	110	2	516280 172570
	JBA 75 Year Return (undefended) - Fluvial Flood Depth: Greater than 0.01m and Less than or equal to 0.05m	A13SW (SW)	111	2	516190 172220
	JBA 75 Year Return (undefended) - Fluvial Flood Depth: Greater than 0.1m and Less than or equal to 0.3m	A13SW (SW)	111	2	516215 172165
	JBA 75 Year Return (undefended) - Fluvial Flood Depth: Greater than 0.05m and Less than or equal to 0.1m	A13NW (NW)	111	2	516285 172570
	JBA 75 Year Return (undefended) - Fluvial Flood Depth: Greater than 0.3m and Less than or equal to 1.0m	A13SW (SW)	112	2	516195 172205
	JBA 75 Year Return (undefended) - Fluvial Flood Depth: Greater than 0.1m and Less than or equal to 0.3m	A13NW (NW)	112	2	516175 172530

Map ID	Details	Quadrant Reference (Compass Direction)	Estimated Distance From Site	Contact	NGR
	JBA 75 Year Return (undefended) - Fluvial Flood Depth: Greater than 0.05m and Less than or equal to 0.1m	A13SW (SW)	113	2	516185 172225
	JBA 75 Year Return (undefended) - Fluvial Flood Depth: Greater than 0.1m and Less than or equal to 0.3m	A13SW (SW)	113	2	516205 172180
	JBA 75 Year Return (undefended) - Fluvial Flood Depth: Greater than 0.3m and Less than or equal to 1.0m	A13SW (SW)	113	2	516215 172160
	JBA 75 Year Return (undefended) - Fluvial Flood Depth: Greater than 0.01m and Less than or equal to 0.05m	A13NW (NW)	115	2	516290 172575
	JBA 75 Year Return (undefended) - Fluvial Flood Depth: Greater than 0.1m and Less than or equal to 0.3m	A13SW (SW)	116	2	516225 172130
	JBA 75 Year Return (undefended) - Fluvial Flood Depth: Greater than 0.3m and Less than or equal to 1.0m	A13SW (SW)	118	2	516200 172180
	JBA 75 Year Return (undefended) - Fluvial Flood Depth: Greater than 0.3m and Less than or equal to 1.0m	A13SW (SW)	119	2	516185 172210
	JBA 75 Year Return (undefended) - Fluvial Flood Depth: Greater than 0.05m and Less than or equal to 0.1m	A13NW (NW)	119	2	516290 172580
	JBA 75 Year Return (undefended) - Fluvial Flood Depth: Greater than 0.05m and Less than or equal to 0.1m	A13SW (SW)	121	2	516170 172240
	JBA 75 Year Return (undefended) - Fluvial Flood Depth: Greater than 0.1m and Less than or equal to 0.3m	A13SW (SW)	121	2	516255 172075
	JBA 75 Year Return (undefended) - Fluvial Flood Depth: Greater than 0.3m and Less than or equal to 1.0m	A12NE (W)	123	2	516115 172425
	JBA 75 Year Return (undefended) - Fluvial Flood Depth: Greater than 0.05m and Less than or equal to 0.1m	A13SW (SW)	123	2	516185 172200
	JBA 75 Year Return (undefended) - Fluvial Flood Depth: Greater than 0.05m and Less than or equal to 0.1m	A13NW (NW)	123	2	516295 172585
	JBA 75 Year Return (undefended) - Fluvial Flood Depth: Greater than 0.1m and Less than or equal to 0.3m	A13SW (S)	124	2	516375 172045
	JBA 75 Year Return (undefended) - Fluvial Flood Depth: Greater than 1.0m	A13NW (NW)	124	2	516215 172560
	JBA 75 Year Return (undefended) - Fluvial Flood Depth: Greater than 0.1m and Less than or equal to 0.3m	A13NW (NW)	124	2	516290 172585
	JBA 75 Year Return (undefended) - Fluvial Flood Depth: Greater than 0.1m and Less than or equal to 0.3m	A13SW (SW)	125	2	516230 172100
	JBA 75 Year Return (undefended) - Fluvial Flood Depth: Greater than 0.3m and Less than or equal to 1.0m	A13SW (SW)	126	2	516260 172065
	JBA 75 Year Return (undefended) - Fluvial Flood Depth: Greater than 1.0m	A13SW (SW)	126	2	516175 172215
	JBA 75 Year Return (undefended) - Fluvial Flood Depth: Greater than 0.01m and Less than or equal to 0.05m	A13NW (NW)	126	2	516305 172590
	JBA 75 Year Return (undefended) - Fluvial Flood Depth: Greater than 1.0m	A13NW (NW)	127	2	516220 172565
	JBA 75 Year Return (undefended) - Fluvial Flood Depth: Greater than 0.1m and Less than or equal to 0.3m	A13NW (NW)	127	2	516300 172590

Map ID	Details	Quadrant Reference (Compass Direction)	Estimated Distance From Site	Contact	NGR
	JBA 75 Year Return (undefended) - Fluvial Flood Depth: Greater than 0.01m and Less than or equal to 0.05m	A13SW (SW)	128	2	516250 172070
	JBA 75 Year Return (undefended) - Fluvial Flood Depth: Greater than 0.01m and Less than or equal to 0.05m	A13NW (NW)	128	2	516295 172590
	JBA 75 Year Return (undefended) - Fluvial Flood Depth: Greater than 0.3m and Less than or equal to 1.0m	A13SW (W)	129	2	516150 172270
	JBA 75 Year Return (undefended) - Fluvial Flood Depth: Greater than 0.01m and Less than or equal to 0.05m	A13SW (SW)	129	2	516160 172245
	JBA 75 Year Return (undefended) - Fluvial Flood Depth: Greater than 1.0m	A13SW (SW)	130	2	516165 172230
	JBA 75 Year Return (undefended) - Fluvial Flood Depth: Greater than 0.3m and Less than or equal to 1.0m	A13SW (SW)	130	2	516175 172205
	JBA 75 Year Return (undefended) - Fluvial Flood Depth: Greater than 0.05m and Less than or equal to 0.1m	A13NW (NW)	131	2	516305 172595
	JBA 75 Year Return (undefended) - Fluvial Flood Depth: Greater than 1.0m	A13NW (NW)	132	2	516205 172565
	JBA 75 Year Return (undefended) - Fluvial Flood Depth: Greater than 0.05m and Less than or equal to 0.1m	A13SW (SW)	134	2	516180 172185
	JBA 75 Year Return (undefended) - Fluvial Flood Depth: Greater than 0.1m and Less than or equal to 0.3m	A13SW (SW)	135	2	516245 172065
	JBA 75 Year Return (undefended) - Fluvial Flood Depth: Greater than 0.1m and Less than or equal to 0.3m	A13NW (NW)	135	2	516240 172580
	JBA 75 Year Return (undefended) - Fluvial Flood Depth: Greater than 0.1m and Less than or equal to 0.3m	A13SW (SW)	136	2	516210 172115
	JBA 75 Year Return (undefended) - Fluvial Flood Depth: Greater than 0.1m and Less than or equal to 0.3m	A13SW (SW)	136	2	516230 172080
	JBA 75 Year Return (undefended) - Fluvial Flood Depth: Greater than 0.01m and Less than or equal to 0.05m	A13NW (NW)	136	2	516305 172600
	JBA 75 Year Return (undefended) - Fluvial Flood Depth: Greater than 0.1m and Less than or equal to 0.3m	A13SW (SW)	137	2	516170 172200
	JBA 75 Year Return (undefended) - Fluvial Flood Depth: Greater than 0.01m and Less than or equal to 0.05m	A13NW (NW)	137	2	516280 172595
	JBA 75 Year Return (undefended) - Fluvial Flood Depth: Greater than 0.05m and Less than or equal to 0.1m	A13SW (SW)	138	2	516205 172120
	JBA 75 Year Return (undefended) - Fluvial Flood Depth: Greater than 0.05m and Less than or equal to 0.1m	A13NW (NW)	138	2	516275 172595
	JBA 75 Year Return (undefended) - Fluvial Flood Depth: Greater than 0.3m and Less than or equal to 1.0m	A13SW (SW)	139	2	516230 172075
	JBA 75 Year Return (undefended) - Fluvial Flood Depth: Greater than 0.05m and Less than or equal to 0.1m	A13SW (SW)	139	2	516240 172065
	JBA 75 Year Return (undefended) - Fluvial Flood Depth: Greater than 0.1m and Less than or equal to 0.3m	A8NW (S)	140	2	516380 172030
	JBA 75 Year Return (undefended) - Fluvial Flood Depth: Greater than 0.05m and Less than or equal to 0.1m	A13SW (SW)	140	2	516180 172170

Map ID	Details	Quadrant Reference (Compass Direction)	Estimated Distance From Site	Contact	NGR
	JBA 75 Year Return (undefended) - Fluvial Flood Depth: Greater than 0.1m and Less than or equal to 0.3m	A13SW (SW)	140	2	516210 172105
	JBA 75 Year Return (undefended) - Fluvial Flood Depth: Greater than 0.1m and Less than or equal to 0.3m	A13NW (NW)	141	2	516280 172600
	JBA 75 Year Return (undefended) - Fluvial Flood Depth: Greater than 0.3m and Less than or equal to 1.0m	A13SW (SW)	142	2	516180 172165
	JBA 75 Year Return (undefended) - Fluvial Flood Depth: Greater than 0.1m and Less than or equal to 0.3m	A13SW (SW)	143	2	516245 172055
	JBA 75 Year Return (undefended) - Fluvial Flood Depth: Greater than 0.05m and Less than or equal to 0.1m	A13SW (SW)	143	2	516205 172110
	JBA 75 Year Return (undefended) - Fluvial Flood Depth: Greater than 0.01m and Less than or equal to 0.05m	A13SW (SW)	143	2	516225 172075
	JBA 75 Year Return (undefended) - Fluvial Flood Depth: Greater than 1.0m	A8NW (S)	144	2	516375 172025
	JBA 75 Year Return (undefended) - Fluvial Flood Depth: Greater than 0.1m and Less than or equal to 0.3m	A13SW (SW)	145	2	516175 172170
	JBA 75 Year Return (undefended) - Fluvial Flood Depth: Greater than 0.1m and Less than or equal to 0.3m	A12SE (W)	146	2	516120 172305
	JBA 75 Year Return (undefended) - Fluvial Flood Depth: Greater than 0.3m and Less than or equal to 1.0m	A13SW (SW)	146	2	516160 172200
	JBA 75 Year Return (undefended) - Fluvial Flood Depth: Greater than 0.1m and Less than or equal to 0.3m	A13NW (NW)	146	2	516235 172590
	JBA 75 Year Return (undefended) - Fluvial Flood Depth: Greater than 0.05m and Less than or equal to 0.1m	A13SW (SW)	147	2	516170 172175
	JBA 75 Year Return (undefended) - Fluvial Flood Depth: Greater than 0.01m and Less than or equal to 0.05m	A13SW (SW)	147	2	516205 172100
	JBA 75 Year Return (undefended) - Fluvial Flood Depth: Greater than 0.05m and Less than or equal to 0.1m	A13SW (SW)	148	2	516160 172195
	JBA 75 Year Return (undefended) - Fluvial Flood Depth: Greater than 0.3m and Less than or equal to 1.0m	A13NW (NW)	148	2	516185 172575
	JBA 75 Year Return (undefended) - Fluvial Flood Depth: Greater than 0.1m and Less than or equal to 0.3m	A13NW (NW)	148	2	516290 172610
	JBA 75 Year Return (undefended) - Fluvial Flood Depth: Greater than 0.1m and Less than or equal to 0.3m	A13NW (NW)	148	2	516260 172600
	JBA 75 Year Return (undefended) - Fluvial Flood Depth: Greater than 0.1m and Less than or equal to 0.3m	A13SW (SW)	149	2	516205 172095
	JBA 75 Year Return (undefended) - Fluvial Flood Depth: Greater than 0.1m and Less than or equal to 0.3m	A13SW (SW)	150	2	516230 172060
	JBA 75 Year Return (undefended) - Fluvial Flood Depth: Greater than 0.1m and Less than or equal to 0.3m	A13SW (SW)	150	2	516240 172050
	JBA 75 Year Return (undefended) - Fluvial Flood Depth: Greater than 0.1m and Less than or equal to 0.3m	A13SW (SW)	150	2	516165 172180
	JBA 75 Year Return (undefended) - Fluvial Flood Depth: Greater than 0.05m and Less than or equal to 0.1m	A13SW (SW)	151	2	516200 172100

Map ID	Details	Quadrant Reference (Compass Direction)	Estimated Distance From Site	Contact	NGR
	JBA 75 Year Return (undefended) - Fluvial Flood Depth: Greater than 0.1m and Less than or equal to 0.3m	A13SW (SW)	151	2	516215 172075
	JBA 75 Year Return (undefended) - Fluvial Flood Depth: Greater than 0.1m and Less than or equal to 0.3m	A13NW (NW)	151	2	516280 172610
	JBA 75 Year Return (undefended) - Fluvial Flood Depth: Greater than 0.01m and Less than or equal to 0.05m	A13SW (SW)	152	2	516160 172185
	JBA 75 Year Return (undefended) - Fluvial Flood Depth: Greater than 0.05m and Less than or equal to 0.1m	A13SW (SW)	152	2	516195 172110
	JBA 75 Year Return (undefended) - Fluvial Flood Depth: Greater than 0.01m and Less than or equal to 0.05m	A13NW (NW)	153	2	516290 172615
	JBA 75 Year Return (undefended) - Fluvial Flood Depth: Greater than 0.1m and Less than or equal to 0.3m	A13SW (SW)	154	2	516170 172160
	JBA 75 Year Return (undefended) - Fluvial Flood Depth: Greater than 0.1m and Less than or equal to 0.3m	A13SW (SW)	154	2	516195 172105
	JBA 75 Year Return (undefended) - Fluvial Flood Depth: Greater than 0.1m and Less than or equal to 0.3m	A13SW (SW)	155	2	516245 172040
	JBA 75 Year Return (undefended) - Fluvial Flood Depth: Greater than 0.1m and Less than or equal to 0.3m	A8NW (S)	156	2	516385 172015
	JBA 75 Year Return (undefended) - Fluvial Flood Depth: Greater than 1.0m	A12NE (W)	156	2	516090 172385
	JBA 75 Year Return (undefended) - Fluvial Flood Depth: Greater than 0.1m and Less than or equal to 0.3m	A13SW (SW)	157	2	516225 172055
	JBA 75 Year Return (undefended) - Fluvial Flood Depth: Greater than 0.05m and Less than or equal to 0.1m	A12SE (W)	157	2	516110 172300
	JBA 75 Year Return (undefended) - Fluvial Flood Depth: Greater than 0.1m and Less than or equal to 0.3m	A12SE (W)	157	2	516120 172270
	JBA 75 Year Return (undefended) - Fluvial Flood Depth: Greater than 0.1m and Less than or equal to 0.3m	A13SW (SW)	157	2	516150 172195
	JBA 75 Year Return (undefended) - Fluvial Flood Depth: Greater than 0.1m and Less than or equal to 0.3m	A12SE (W)	158	2	516110 172295
	JBA 75 Year Return (undefended) - Fluvial Flood Depth: Greater than 0.05m and Less than or equal to 0.1m	A12SE (W)	159	2	516105 172310
	JBA 75 Year Return (undefended) - Fluvial Flood Depth: Greater than 0.01m and Less than or equal to 0.05m	A13SW (SW)	159	2	516150 172190
	JBA 75 Year Return (undefended) - Fluvial Flood Depth: Greater than 0.1m and Less than or equal to 0.3m	A13NW (NW)	160	2	516235 172605
	JBA 75 Year Return (undefended) - Fluvial Flood Depth: Greater than 0.3m and Less than or equal to 1.0m	A8NW (S)	161	2	516385 172010
	JBA 75 Year Return (undefended) - Fluvial Flood Depth: Greater than 1.0m	A13SW (SW)	161	2	516155 172175
	JBA 75 Year Return (undefended) - Fluvial Flood Depth: Greater than 0.3m and Less than or equal to 1.0m	A8NW (S)	161	2	516365 172005
	JBA 75 Year Return (undefended) - Fluvial Flood Depth: Greater than 0.1m and Less than or equal to 0.3m	A13SW (SW)	162	2	516205 172070

Map ID	Details	Quadrant Reference (Compass Direction)	Estimated Distance From Site	Contact	NGR
	JBA 75 Year Return (undefended) - Fluvial Flood Depth: Greater than 0.05m and Less than or equal to 0.1m	A13NW (NW)	162	2	516295 172625
	JBA 75 Year Return (undefended) - Fluvial Flood Depth: Greater than 0.1m and Less than or equal to 0.3m	A13NW (NW)	162	2	516245 172610
	JBA 75 Year Return (undefended) - Fluvial Flood Depth: Greater than 0.05m and Less than or equal to 0.1m	A12SE (W)	163	2	516105 172295
	JBA 75 Year Return (undefended) - Fluvial Flood Depth: Greater than 0.1m and Less than or equal to 0.3m	A13SW (SW)	163	2	516150 172180
	JBA 75 Year Return (undefended) - Fluvial Flood Depth: Greater than 0.1m and Less than or equal to 0.3m	A8NW (SW)	165	2	516235 172035
	JBA 75 Year Return (undefended) - Fluvial Flood Depth: Greater than 0.1m and Less than or equal to 0.3m	A12SE (W)	165	2	516090 172345
	JBA 75 Year Return (undefended) - Fluvial Flood Depth: Greater than 0.01m and Less than or equal to 0.05m	A12SE (W)	165	2	516100 172305
	JBA 75 Year Return (undefended) - Fluvial Flood Depth: Greater than 0.1m and Less than or equal to 0.3m	A12NE (W)	166	2	516075 172470
	JBA 75 Year Return (undefended) - Fluvial Flood Depth: Greater than 0.01m and Less than or equal to 0.05m	A12SE (W)	166	2	516090 172340
	JBA 75 Year Return (undefended) - Fluvial Flood Depth: Greater than 0.1m and Less than or equal to 0.3m	A13SW (SW)	166	2	516175 172120
	JBA 75 Year Return (undefended) - Fluvial Flood Depth: Greater than 0.05m and Less than or equal to 0.1m	A13SW (SW)	167	2	516215 172050
	JBA 75 Year Return (undefended) - Fluvial Flood Depth: Greater than 0.01m and Less than or equal to 0.05m	A13SW (SW)	167	2	516220 172045
	JBA 75 Year Return (undefended) - Fluvial Flood Depth: Greater than 0.1m and Less than or equal to 0.3m	A13NW (NW)	167	2	516295 172630
	JBA 75 Year Return (undefended) - Fluvial Flood Depth: Greater than 0.1m and Less than or equal to 0.3m	A13SW (SW)	168	2	516210 172055
	JBA 75 Year Return (undefended) - Fluvial Flood Depth: Greater than 0.1m and Less than or equal to 0.3m	A12NE (W)	168	2	516070 172420
	JBA 75 Year Return (undefended) - Fluvial Flood Depth: Greater than 0.05m and Less than or equal to 0.1m	A12NE (W)	168	2	516075 172390
	JBA 75 Year Return (undefended) - Fluvial Flood Depth: Greater than 0.1m and Less than or equal to 0.3m	A12SE (W)	168	2	516085 172355
	JBA 75 Year Return (undefended) - Fluvial Flood Depth: Greater than 0.05m and Less than or equal to 0.1m	A13SW (SW)	168	2	516140 172190
	JBA 75 Year Return (undefended) - Fluvial Flood Depth: Greater than 0.1m and Less than or equal to 0.3m	A13NW (NW)	168	2	516255 172620
	JBA 75 Year Return (undefended) - Fluvial Flood Depth: Greater than 0.1m and Less than or equal to 0.3m	A12NE (W)	169	2	516075 172389
	JBA 75 Year Return (undefended) - Fluvial Flood Depth: Greater than 0.05m and Less than or equal to 0.1m	A12SE (W)	169	2	516095 172310
	JBA 75 Year Return (undefended) - Fluvial Flood Depth: Greater than 0.05m and Less than or equal to 0.1m	A13SW (SW)	169	2	516200 172065

Map ID	Details	Quadrant Reference (Compass Direction)	Estimated Distance From Site	Contact	NGR
	JBA 75 Year Return (undefended) - Fluvial Flood Depth: Greater than 0.01m and Less than or equal to 0.05m	A12SE (W)	170	2	516085 172345
	JBA 75 Year Return (undefended) - Fluvial Flood Depth: Greater than 0.01m and Less than or equal to 0.05m	A13SW (SW)	170	2	516190 172080
	JBA 75 Year Return (undefended) - Fluvial Flood Depth: Greater than 0.05m and Less than or equal to 0.1m	A13SW (SW)	171	2	516205 172055
	JBA 75 Year Return (undefended) - Fluvial Flood Depth: Greater than 0.05m and Less than or equal to 0.1m	A8NW (SW)	171	2	516225 172035
	JBA 75 Year Return (undefended) - Fluvial Flood Depth: Greater than 0.1m and Less than or equal to 0.3m	A12SE (W)	171	2	516080 172360
	JBA 75 Year Return (undefended) - Fluvial Flood Depth: Greater than 0.1m and Less than or equal to 0.3m	A12NE (W)	173	2	516070 172390
	JBA 75 Year Return (undefended) - Fluvial Flood Depth: Greater than 0.05m and Less than or equal to 0.1m	A12SE (W)	173	2	516080 172355
	JBA 75 Year Return (undefended) - Fluvial Flood Depth: Greater than 0.1m and Less than or equal to 0.3m	A13SW (SW)	173	2	516135 172190
	JBA 75 Year Return (undefended) - Fluvial Flood Depth: Greater than 0.3m and Less than or equal to 1.0m	A12NE (W)	174	2	516080 172510
	JBA 75 Year Return (undefended) - Fluvial Flood Depth: Greater than 0.01m and Less than or equal to 0.05m	A12NE (W)	174	2	516070 172389
	JBA 75 Year Return (undefended) - Fluvial Flood Depth: Greater than 0.1m and Less than or equal to 0.3m	A12SE (W)	174	2	516075 172370
	JBA 75 Year Return (undefended) - Fluvial Flood Depth: Greater than 0.1m and Less than or equal to 0.3m	A12SE (W)	174	2	516080 172350
	JBA 75 Year Return (undefended) - Fluvial Flood Depth: Greater than 0.01m and Less than or equal to 0.05m	A12SE (W)	176	2	516075 172360
	JBA 75 Year Return (undefended) - Fluvial Flood Depth: Greater than 0.1m and Less than or equal to 0.3m	A13SW (SW)	176	2	516185 172075
	JBA 75 Year Return (undefended) - Fluvial Flood Depth: Greater than 0.05m and Less than or equal to 0.1m	A13SW (SW)	177	2	516160 172125
	JBA 75 Year Return (undefended) - Fluvial Flood Depth: Greater than 0.05m and Less than or equal to 0.1m	A13SW (SW)	178	2	516210 172040
	JBA 75 Year Return (undefended) - Fluvial Flood Depth: Greater than 0.3m and Less than or equal to 1.0m	A12NE (W)	178	2	516060 172430
	JBA 75 Year Return (undefended) - Fluvial Flood Depth: Greater than 0.1m and Less than or equal to 0.3m	A12NE (W)	178	2	516060 172425
	JBA 75 Year Return (undefended) - Fluvial Flood Depth: Greater than 0.01m and Less than or equal to 0.05m	A8NW (SW)	179	2	516225 172025
	JBA 75 Year Return (undefended) - Fluvial Flood Depth: Greater than 0.01m and Less than or equal to 0.05m	A12SE (W)	179	2	516080 172330
	JBA 75 Year Return (undefended) - Fluvial Flood Depth: Greater than 0.05m and Less than or equal to 0.1m	A12SE (SW)	179	2	516130 172185
	JBA 75 Year Return (undefended) - Fluvial Flood Depth: Greater than 0.05m and Less than or equal to 0.1m	A8NW (SW)	180	2	516230 172020

Map ID	Details	Quadrant Reference (Compass Direction)	Estimated Distance From Site	Contact	NGR
	JBA 75 Year Return (undefended) - Fluvial Flood Depth: Greater than 0.1m and Less than or equal to 0.3m	A12NE (W)	180	2	516060 172400
	JBA 75 Year Return (undefended) - Fluvial Flood Depth: Greater than 0.01m and Less than or equal to 0.05m	A8NW (SW)	181	2	516235 172015
	JBA 75 Year Return (undefended) - Fluvial Flood Depth: Greater than 0.3m and Less than or equal to 1.0m	A8NW (S)	181	2	516390 171990
	JBA 75 Year Return (undefended) - Fluvial Flood Depth: Greater than 0.05m and Less than or equal to 0.1m	A12SE (W)	181	2	516070 172360
	JBA 75 Year Return (undefended) - Fluvial Flood Depth: Greater than 0.1m and Less than or equal to 0.3m	A13SW (SW)	181	2	516160 172115
	JBA 75 Year Return (undefended) - Fluvial Flood Depth: Greater than 0.01m and Less than or equal to 0.05m	A8NW (SW)	182	2	516215 172030
	JBA 75 Year Return (undefended) - Fluvial Flood Depth: Greater than 0.01m and Less than or equal to 0.05m	A12NE (W)	182	2	516060 172475
	JBA 75 Year Return (undefended) - Fluvial Flood Depth: Greater than 0.1m and Less than or equal to 0.3m	A12NE (W)	182	2	516065 172375
	JBA 75 Year Return (undefended) - Fluvial Flood Depth: Greater than 0.05m and Less than or equal to 0.1m	A12SE (W)	182	2	516075 172335
	JBA 75 Year Return (undefended) - Fluvial Flood Depth: Greater than 0.1m and Less than or equal to 0.3m	A12SE (SW)	182	2	516125 172190
	JBA 75 Year Return (undefended) - Fluvial Flood Depth: Greater than 0.05m and Less than or equal to 0.1m	A13SW (SW)	182	2	516185 172065
	JBA 75 Year Return (undefended) - Fluvial Flood Depth: Greater than 0.01m and Less than or equal to 0.05m	A13NW (NW)	182	2	516295 172645
	JBA 75 Year Return (undefended) - Fluvial Flood Depth: Greater than 0.1m and Less than or equal to 0.3m	A12NE (W)	183	2	516055 172430
	JBA 75 Year Return (undefended) - Fluvial Flood Depth: Greater than 0.1m and Less than or equal to 0.3m	A12NE (W)	183	2	516055 172415
	JBA 75 Year Return (undefended) - Fluvial Flood Depth: Greater than 0.1m and Less than or equal to 0.3m	A12SE (SW)	183	2	516120 172200
	JBA 75 Year Return (undefended) - Fluvial Flood Depth: Greater than 0.1m and Less than or equal to 0.3m	A13SW (SW)	183	2	516165 172100
	JBA 75 Year Return (undefended) - Fluvial Flood Depth: Greater than 0.1m and Less than or equal to 0.3m	A12NE (W)	184	2	516055 172460
	JBA 75 Year Return (undefended) - Fluvial Flood Depth: Greater than 0.01m and Less than or equal to 0.05m	A12NE (W)	184	2	516055 172410
	JBA 75 Year Return (undefended) - Fluvial Flood Depth: Greater than 0.01m and Less than or equal to 0.05m	A13SW (SW)	184	2	516155 172120
	JBA 75 Year Return (undefended) - Fluvial Flood Depth: Greater than 0.1m and Less than or equal to 0.3m	A8NW (SW)	185	2	516235 172010
	JBA 75 Year Return (undefended) - Fluvial Flood Depth: Greater than 0.05m and Less than or equal to 0.1m	A13SW (SW)	185	2	516165 172095
	JBA 75 Year Return (undefended) - Fluvial Flood Depth: Greater than 0.1m and Less than or equal to 0.3m	A12SE (W)	186	2	516065 172360

Map ID	Details	Quadrant Reference (Compass Direction)	Estimated Distance From Site	Contact	NGR
	JBA 75 Year Return (undefended) - Fluvial Flood Depth: Greater than 0.1m and Less than or equal to 0.3m	A12SE (W)	186	2	516070 172340
	JBA 75 Year Return (undefended) - Fluvial Flood Depth: Greater than 0.1m and Less than or equal to 0.3m	A8NW (SW)	187	2	516240 172005
	JBA 75 Year Return (undefended) - Fluvial Flood Depth: Greater than 0.3m and Less than or equal to 1.0m	A12NE (W)	187	2	516055 172390
	JBA 75 Year Return (undefended) - Fluvial Flood Depth: Greater than 0.05m and Less than or equal to 0.1m	A12SE (SW)	187	2	516120 172190
	JBA 75 Year Return (undefended) - Fluvial Flood Depth: Greater than 0.05m and Less than or equal to 0.1m	A8NW (SW)	188	2	516205 172030
	JBA 75 Year Return (undefended) - Fluvial Flood Depth: Greater than 0.05m and Less than or equal to 0.1m	A8NW (SW)	189	2	516235 172005
	JBA 75 Year Return (undefended) - Fluvial Flood Depth: Greater than 0.1m and Less than or equal to 0.3m	A13SW (SW)	189	2	516140 172140
	JBA 75 Year Return (undefended) - Fluvial Flood Depth: Greater than 0.1m and Less than or equal to 0.3m	A13SW (SW)	189	2	516180 172060
	JBA 75 Year Return (undefended) - Fluvial Flood Depth: Greater than 0.01m and Less than or equal to 0.05m	A13SW (SW)	190	2	516160 172095
	JBA 75 Year Return (undefended) - Fluvial Flood Depth: Greater than 0.01m and Less than or equal to 0.05m	A13NW (NW)	191	2	516300 172655
	JBA 75 Year Return (undefended) - Fluvial Flood Depth: Greater than 0.1m and Less than or equal to 0.3m	A13SW (SW)	192	2	516160 172090
	JBA 75 Year Return (undefended) - Fluvial Flood Depth: Greater than 0.05m and Less than or equal to 0.1m	A13NW (NW)	192	2	516295 172655
	JBA 75 Year Return (undefended) - Fluvial Flood Depth: Greater than 0.1m and Less than or equal to 0.3m	A12NE (W)	193	2	516045 172425
	JBA 75 Year Return (undefended) - Fluvial Flood Depth: Greater than 0.05m and Less than or equal to 0.1m	A12NE (W)	193	2	516045 172420
	JBA 75 Year Return (undefended) - Fluvial Flood Depth: Greater than 0.1m and Less than or equal to 0.3m	A12NE (W)	193	2	516045 172415
	JBA 75 Year Return (undefended) - Fluvial Flood Depth: Greater than 0.1m and Less than or equal to 0.3m	A8NW (SW)	194	2	516220 172010
	JBA 75 Year Return (undefended) - Fluvial Flood Depth: Greater than 0.01m and Less than or equal to 0.05m	A8NW (SW)	194	2	516235 172000
	JBA 75 Year Return (undefended) - Fluvial Flood Depth: Greater than 0.3m and Less than or equal to 1.0m	A8NW (S)	195	2	516385 171975
	JBA 75 Year Return (undefended) - Fluvial Flood Depth: Greater than 0.01m and Less than or equal to 0.05m	A13NW (NW)	195	2	516305 172660
	JBA 75 Year Return (undefended) - Fluvial Flood Depth: Greater than 0.01m and Less than or equal to 0.05m	A8NW (SW)	196	2	516210 172015
	JBA 75 Year Return (undefended) - Fluvial Flood Depth: Greater than 0.05m and Less than or equal to 0.1m	A13NW (NW)	196	2	516300 172660
	JBA 75 Year Return (undefended) - Fluvial Flood Depth: Greater than 0.01m and Less than or equal to 0.05m	A8NW (S)	197	2	516395 171975

Map ID	Details	Quadrant Reference (Compass Direction)	Estimated Distance From Site	Contact	NGR
	JBA 75 Year Return (undefended) - Fluvial Flood Depth: Greater than 0.01m and Less than or equal to 0.05m	A12NE (W)	198	2	516040 172420
	JBA 75 Year Return (undefended) - Fluvial Flood Depth: Greater than 0.3m and Less than or equal to 1.0m	A12NE (NW)	198	2	516075 172550
	JBA 75 Year Return (undefended) - Fluvial Flood Depth: Greater than 0.05m and Less than or equal to 0.1m	A12NE (W)	199	2	516040 172410
	JBA 75 Year Return (undefended) - Fluvial Flood Depth: Greater than 0.01m and Less than or equal to 0.05m	A12NE (W)	200	2	516040 172465
	JBA 75 Year Return (undefended) - Fluvial Flood Depth: Greater than 0.05m and Less than or equal to 0.1m	A13NW (NW)	200	2	516310 172665
	JBA 75 Year Return (undefended) - Fluvial Flood Depth: Greater than 0.3m and Less than or equal to 1.0m	A8NW (S)	202	2	516395 171970
	JBA 75 Year Return (undefended) - Fluvial Flood Depth: Greater than 0.05m and Less than or equal to 0.1m	A12NE (W)	203	2	516035 172425
	JBA 75 Year Return (undefended) - Fluvial Flood Depth: Greater than 0.3m and Less than or equal to 1.0m	A12NE (W)	203	2	516035 172415
	JBA 75 Year Return (undefended) - Fluvial Flood Depth: Greater than 0.3m and Less than or equal to 1.0m	A13NW (NW)	203	2	516190 172635
	JBA 75 Year Return (undefended) - Fluvial Flood Depth: Greater than 0.1m and Less than or equal to 0.3m	A8NW (SW)	204	2	516210 172005
	JBA 75 Year Return (undefended) - Fluvial Flood Depth: Greater than 0.3m and Less than or equal to 1.0m	A8NW (SW)	205	2	516260 171975
	JBA 75 Year Return (undefended) - Fluvial Flood Depth: Greater than 0.05m and Less than or equal to 0.1m	A13NW (NW)	205	2	516315 172670
	JBA 75 Year Return (undefended) - Fluvial Flood Depth: Greater than 0.3m and Less than or equal to 1.0m	A13NW (NW)	205	2	516200 172640
	JBA 75 Year Return (undefended) - Fluvial Flood Depth: Greater than 0.1m and Less than or equal to 0.3m	A12NE (W)	206	2	516035 172475
	JBA 75 Year Return (undefended) - Fluvial Flood Depth: Greater than 0.01m and Less than or equal to 0.05m	A12NE (W)	207	2	516035 172480
	JBA 75 Year Return (undefended) - Fluvial Flood Depth: Greater than 0.1m and Less than or equal to 0.3m	A12SE (W)	207	2	516065 172275
	JBA 75 Year Return (undefended) - Fluvial Flood Depth: Greater than 0.01m and Less than or equal to 0.05m	A8NW (SW)	208	2	516210 172000
	JBA 75 Year Return (undefended) - Fluvial Flood Depth: Greater than 0.01m and Less than or equal to 0.05m	A12NE (W)	208	2	516030 172435
	JBA 75 Year Return (undefended) - Fluvial Flood Depth: Greater than 0.1m and Less than or equal to 0.3m	A12SE (W)	208	2	516075 172245
	JBA 75 Year Return (undefended) - Fluvial Flood Depth: Greater than 0.05m and Less than or equal to 0.1m	A8NW (SW)	209	2	516230 171985
	JBA 75 Year Return (undefended) - Fluvial Flood Depth: Greater than 0.1m and Less than or equal to 0.3m	A12SE (W)	210	2	516070 172250
	JBA 75 Year Return (undefended) - Fluvial Flood Depth: Greater than 0.01m and Less than or equal to 0.05m	A13NW (NW)	210	2	516315 172675

Map ID	Details	Quadrant Reference (Compass Direction)	Estimated Distance From Site	Contact	NGR
	JBA 75 Year Return (undefended) - Fluvial Flood Depth: Greater than 0.3m and Less than or equal to 1.0m	A8NW (SW)	211	2	516235 171980
	JBA 75 Year Return (undefended) - Fluvial Flood Depth: Greater than 0.1m and Less than or equal to 0.3m	A12SE (SW)	211	2	516085 172210
	JBA 75 Year Return (undefended) - Fluvial Flood Depth: Greater than 0.1m and Less than or equal to 0.3m	A8NW (SW)	212	2	516225 171985
	JBA 75 Year Return (undefended) - Fluvial Flood Depth: Greater than 0.1m and Less than or equal to 0.3m	A8NW (S)	213	2	516400 171960
	JBA 75 Year Return (undefended) - Fluvial Flood Depth: Greater than 0.3m and Less than or equal to 1.0m	A12NE (W)	214	2	516025 172410
	JBA 75 Year Return (undefended) - Fluvial Flood Depth: Greater than 0.1m and Less than or equal to 0.3m	A12SE (SW)	214	2	516090 172190
	JBA 75 Year Return (undefended) - Fluvial Flood Depth: Greater than 0.1m and Less than or equal to 0.3m	A8NW (SW)	215	2	516205 171995
	JBA 75 Year Return (undefended) - Fluvial Flood Depth: Greater than 0.3m and Less than or equal to 1.0m	A13NW (NW)	215	2	516305 172680
	JBA 75 Year Return (undefended) - Fluvial Flood Depth: Greater than 0.01m and Less than or equal to 0.05m	A8NW (SW)	216	2	516225 171980
	JBA 75 Year Return (undefended) - Fluvial Flood Depth: Greater than 0.1m and Less than or equal to 0.3m	A12NE (W)	216	2	516025 172395
	JBA 75 Year Return (undefended) - Fluvial Flood Depth: Greater than 0.1m and Less than or equal to 0.3m	A12SE (SW)	217	2	516105 172150
	JBA 75 Year Return (undefended) - Fluvial Flood Depth: Greater than 0.3m and Less than or equal to 1.0m	A12NE (NW)	217	2	516070 172575
	JBA 75 Year Return (undefended) - Fluvial Flood Depth: Greater than 0.1m and Less than or equal to 0.3m	A8NW (SW)	218	2	516220 171980
	JBA 75 Year Return (undefended) - Fluvial Flood Depth: Greater than 0.3m and Less than or equal to 1.0m	A8NW (S)	218	2	516400 171955
	JBA 75 Year Return (undefended) - Fluvial Flood Depth: Greater than 0.05m and Less than or equal to 0.1m	A12SE (SW)	218	2	516115 172125
	JBA 75 Year Return (undefended) - Fluvial Flood Depth: Greater than 0.1m and Less than or equal to 0.3m	A12SE (SW)	218	2	516110 172130
	JBA 75 Year Return (undefended) - Fluvial Flood Depth: Greater than 0.05m and Less than or equal to 0.1m	A12SE (SW)	219	2	516075 172215
	JBA 75 Year Return (undefended) - Fluvial Flood Depth: Greater than 0.05m and Less than or equal to 0.1m	A13NW (NW)	219	2	516320 172685
	JBA 75 Year Return (undefended) - Fluvial Flood Depth: Greater than 0.01m and Less than or equal to 0.05m	A13NW (NW)	219	2	516325 172685
	JBA 75 Year Return (undefended) - Fluvial Flood Depth: Greater than 0.01m and Less than or equal to 0.05m	A12SE (W)	220	2	516060 172250
	JBA 75 Year Return (undefended) - Fluvial Flood Depth: Greater than 0.05m and Less than or equal to 0.1m	A8NW (SW)	221	2	516215 171980
	JBA 75 Year Return (undefended) - Fluvial Flood Depth: Greater than 0.1m and Less than or equal to 0.3m	A12SE (W)	221	2	516040 172315

Map ID	Details	Quadrant Reference (Compass Direction)	Estimated Distance From Site	Contact	NGR
	JBA 75 Year Return (undefended) - Fluvial Flood Depth: Greater than 0.1m and Less than or equal to 0.3m	A12SE (SW)	221	2	516130 172085
	JBA 75 Year Return (undefended) - Fluvial Flood Depth: Greater than 0.1m and Less than or equal to 0.3m	A13SW (SW)	221	2	516140 172065
	JBA 75 Year Return (undefended) - Fluvial Flood Depth: Greater than 0.3m and Less than or equal to 1.0m	A8NW (SW)	222	2	516230 171970
	JBA 75 Year Return (undefended) - Fluvial Flood Depth: Greater than 1.0m	A8NW (SW)	224	2	516225 171970
	JBA 75 Year Return (undefended) - Fluvial Flood Depth: Greater than 0.1m and Less than or equal to 0.3m	A8NW (SW)	225	2	516215 171975
	JBA 75 Year Return (undefended) - Fluvial Flood Depth: Greater than 0.3m and Less than or equal to 1.0m	A13SW (SW)	225	2	516135 172065
	JBA 75 Year Return (undefended) - Fluvial Flood Depth: Greater than 0.1m and Less than or equal to 0.3m	A12NE (W)	226	2	516015 172475
	JBA 75 Year Return (undefended) - Fluvial Flood Depth: Greater than 0.05m and Less than or equal to 0.1m	A12SE (SW)	226	2	516095 172150
	JBA 75 Year Return (undefended) - Fluvial Flood Depth: Greater than 0.1m and Less than or equal to 0.3m	A8NW (SW)	227	2	516150 172035
	JBA 75 Year Return (undefended) - Fluvial Flood Depth: Greater than 0.3m and Less than or equal to 1.0m	A12SE (SW)	227	2	516095 172140
	JBA 75 Year Return (undefended) - Fluvial Flood Depth: Greater than 0.1m and Less than or equal to 0.3m	A12SE (W)	228	2	516030 172325
	JBA 75 Year Return (undefended) - Fluvial Flood Depth: Greater than 0.1m and Less than or equal to 0.3m	A13NW (NW)	228	2	516170 172655
	JBA 75 Year Return (undefended) - Fluvial Flood Depth: Greater than 0.3m and Less than or equal to 1.0m	A8NW (S)	229	2	516385 171940
	JBA 75 Year Return (undefended) - Fluvial Flood Depth: Greater than 1.0m	A12SE (SW)	230	2	516130 172060
	JBA 75 Year Return (undefended) - Fluvial Flood Depth: Greater than 0.1m and Less than or equal to 0.3m	A8NW (SW)	231	2	516240 171955
	JBA 75 Year Return (undefended) - Fluvial Flood Depth: Greater than 0.05m and Less than or equal to 0.1m	A8NW (SW)	233	2	516235 171955
	JBA 75 Year Return (undefended) - Fluvial Flood Depth: Greater than 0.1m and Less than or equal to 0.3m	A8NW (SW)	233	2	516260 171945
	JBA 75 Year Return (undefended) - Fluvial Flood Depth: Greater than 0.05m and Less than or equal to 0.1m	A8NW (SW)	234	2	516145 172030
	JBA 75 Year Return (undefended) - Fluvial Flood Depth: Greater than 1.0m	A13SW (SW)	235	2	516135 172045
	JBA 75 Year Return (undefended) - Fluvial Flood Depth: Greater than 0.05m and Less than or equal to 0.1m	A13NW (NW)	235	2	516315 172700
	JBA 75 Year Return (undefended) - Fluvial Flood Depth: Greater than 0.01m and Less than or equal to 0.05m	A8NW (SW)	235	2	516240 171950
	JBA 75 Year Return (undefended) - Fluvial Flood Depth: Greater than 0.1m and Less than or equal to 0.3m	A13NW (NW)	236	2	516160 172660

Map ID	Details	Quadrant Reference (Compass Direction)	Estimated Distance From Site	Contact	NGR
	JBA 75 Year Return (undefended) - Fluvial Flood Depth: Greater than 0.1m and Less than or equal to 0.3m	A8NW (SW)	237	2	516140 172030
	JBA 75 Year Return (undefended) - Fluvial Flood Depth: Greater than 1.0m	A12SE (W)	237	2	516045 172240
	JBA 75 Year Return (undefended) - Fluvial Flood Depth: Greater than 1.0m	A13NW (NW)	238	2	516285 172700
	JBA 75 Year Return (undefended) - Fluvial Flood Depth: Greater than 0.1m and Less than or equal to 0.3m	A8NW (S)	238	2	516405 171935
	JBA 75 Year Return (undefended) - Fluvial Flood Depth: Greater than 0.05m and Less than or equal to 0.1m	A12NE (W)	239	2	516000 172460
	JBA 75 Year Return (undefended) - Fluvial Flood Depth: Greater than 0.1m and Less than or equal to 0.3m	A8NW (SW)	240	2	516230 171950
	JBA 75 Year Return (undefended) - Fluvial Flood Depth: Greater than 0.01m and Less than or equal to 0.05m	A13NW (NW)	240	2	516315 172705
	JBA 75 Year Return (undefended) - Fluvial Flood Depth: Greater than 0.1m and Less than or equal to 0.3m	A8NW (SW)	242	2	516215 171955
	JBA 75 Year Return (undefended) - Fluvial Flood Depth: Greater than 0.05m and Less than or equal to 0.1m	A12NE (W)	242	2	516000 172485
	JBA 75 Year Return (undefended) - Fluvial Flood Depth: Greater than 1.0m	A12SE (SW)	242	2	516105 172090
	JBA 75 Year Return (undefended) - Fluvial Flood Depth: Greater than 1.0m	A12SE (SW)	242	2	516110 172080
	JBA 75 Year Return (undefended) - Fluvial Flood Depth: Greater than 0.05m and Less than or equal to 0.1m	A12NE (W)	243	2	515995 172455
	JBA 75 Year Return (undefended) - Fluvial Flood Depth: Greater than 0.3m and Less than or equal to 1.0m	A8NW (S)	243	2	516405 171930
	JBA 75 Year Return (undefended) - Fluvial Flood Depth: Greater than 0.1m and Less than or equal to 0.3m	A12SE (SW)	244	2	516070 172160
	JBA 75 Year Return (undefended) - Fluvial Flood Depth: Greater than 1.0m	A8NW (SW)	245	2	516165 171990
	JBA 75 Year Return (undefended) - Fluvial Flood Depth: Greater than 1.0m	A8NW (SW)	245	2	516160 171995
	JBA 75 Year Return (undefended) - Fluvial Flood Depth: Greater than 0.1m and Less than or equal to 0.3m	A13NW (NW)	245	2	516315 172710
	JBA 75 Year Return (undefended) - Fluvial Flood Depth: Greater than 0.01m and Less than or equal to 0.05m	A12NE (W)	246	2	515995 172480
	JBA 75 Year Return (undefended) - Fluvial Flood Depth: Greater than 0.05m and Less than or equal to 0.1m	A12NE (W)	246	2	515995 172475
	JBA 75 Year Return (undefended) - Fluvial Flood Depth: Greater than 0.1m and Less than or equal to 0.3m	A12NE (W)	246	2	515995 172390
	JBA 75 Year Return (undefended) - Fluvial Flood Depth: Greater than 0.1m and Less than or equal to 0.3m	A12SE (W)	246	2	516040 172230
	JBA 75 Year Return (undefended) - Fluvial Flood Depth: Greater than 0.1m and Less than or equal to 0.3m	A12SE (SW)	246	2	516050 172205

Map ID	Details	Quadrant Reference (Compass Direction)	Estimated Distance From Site	Contact	NGR
	JBA 75 Year Return (undefended) - Fluvial Flood Depth: Greater than 0.1m and Less than or equal to 0.3m	A12NE (W)	246	2	516000 172500
	JBA 75 Year Return (undefended) - Fluvial Flood Depth: Greater than 0.1m and Less than or equal to 0.3m	A8NW (SW)	246	2	516225 171945
	JBA 75 Year Return (undefended) - Fluvial Flood Depth: Greater than 0.1m and Less than or equal to 0.3m	A7NE (SW)	247	2	516130 172030
	JBA 75 Year Return (undefended) - Fluvial Flood Depth: Greater than 0.1m and Less than or equal to 0.3m	A12SE (W)	247	2	516035 172240
	JBA 75 Year Return (undefended) - Fluvial Flood Depth: Greater than 0.1m and Less than or equal to 0.3m	A7NE (SW)	248	2	516125 172035
	JBA 75 Year Return (undefended) - Fluvial Flood Depth: Greater than 0.01m and Less than or equal to 0.05m	A18SW (N)	248	2	516335 172715
	JBA 75 Year Return (undefended) - Fluvial Flood Depth: Greater than 0.05m and Less than or equal to 0.1m	A18SW (N)	248	2	516340 172715
	JBA 75 Year Return (undefended) - Fluvial Flood Depth: Greater than 0.05m and Less than or equal to 0.1m	A12NE (W)	249	2	515990 172460
	JBA 75 Year Return (undefended) - Fluvial Flood Depth: Greater than 0.1m and Less than or equal to 0.3m	A18SW (NW)	249	2	516320 172715
	JBA 75 Year Return (undefended) - Fluvial Flood Depth: Greater than 0.01m and Less than or equal to 0.05m	A8NW (SW)	249	2	516240 171935
	JBA 75 Year Return (undefended) - Fluvial Flood Depth: Greater than 0.1m and Less than or equal to 0.3m	A12SE (SW)	250	2	516115 172050
	JBA 75 Year Return (undefended) - Fluvial Flood Depth: Greater than 0.01m and Less than or equal to 0.05m	A12NE (W)	250	2	515990 172470
	JBA 75 Year Return (undefended) - Coastal None				
	JBA 100 Year Return (undefended) - Fluvial Flood Depth: Greater than 0.3m and Less than or equal to 1.0m	A13NE (NE)	0	2	516605 172555
	JBA 100 Year Return (undefended) - Fluvial Flood Depth: Greater than 0.05m and Less than or equal to 0.1m	A13NE (NE)	0	2	516640 172535
	JBA 100 Year Return (undefended) - Fluvial Flood Depth: Greater than 0.3m and Less than or equal to 1.0m	A13NE (NE)	0	2	516645 172530
	JBA 100 Year Return (undefended) - Fluvial Flood Depth: Greater than 0.1m and Less than or equal to 0.3m	A13NE (NE)	0	2	516560 172525
	JBA 100 Year Return (undefended) - Fluvial Flood Depth: Greater than 0.3m and Less than or equal to 1.0m	A13NE (NE)	0	2	516650 172525
	JBA 100 Year Return (undefended) - Fluvial Flood Depth: Greater than 0.3m and Less than or equal to 1.0m	A13NE (NE)	0	2	516555 172520
	JBA 100 Year Return (undefended) - Fluvial Flood Depth: Greater than 0.3m and Less than or equal to 1.0m	A13NE (NE)	0	2	516545 172510
	JBA 100 Year Return (undefended) - Fluvial Flood Depth: Greater than 0.3m and Less than or equal to 1.0m	A13NE (NE)	0	2	516660 172505
	JBA 100 Year Return (undefended) - Fluvial Flood Depth: Greater than 0.1m and Less than or equal to 0.3m	A13NE (NE)	0	2	516515 172495

Map ID	Details	Quadrant Reference (Compass Direction)	Estimated Distance From Site	Contact	NGR
	JBA 100 Year Return (undefended) - Fluvial Flood Depth: Greater than 0.3m and Less than or equal to 1.0m	A13NE (NE)	0	2	516520 172495
	JBA 100 Year Return (undefended) - Fluvial Flood Depth: Greater than 0.3m and Less than or equal to 1.0m	A13NE (NE)	0	2	516510 172490
	JBA 100 Year Return (undefended) - Fluvial Flood Depth: Greater than 0.3m and Less than or equal to 1.0m	A13NE (N)	0	2	516490 172480
	JBA 100 Year Return (undefended) - Fluvial Flood Depth: Greater than 0.3m and Less than or equal to 1.0m	A13NE (E)	0	2	516675 172470
	JBA 100 Year Return (undefended) - Fluvial Flood Depth: Greater than 0.1m and Less than or equal to 0.3m	A13NW (NW)	0	2	516335 172470
	JBA 100 Year Return (undefended) - Fluvial Flood Depth: Greater than 0.01m and Less than or equal to 0.05m	A13NW (NW)	0	2	516335 172465
	JBA 100 Year Return (undefended) - Fluvial Flood Depth: Greater than 0.3m and Less than or equal to 1.0m	A13NW (N)	0	2	516440 172450
	JBA 100 Year Return (undefended) - Fluvial Flood Depth: Greater than 0.3m and Less than or equal to 1.0m	A13NW (N)	0	2	516465 172465
	JBA 100 Year Return (undefended) - Fluvial Flood Depth: Greater than 0.1m and Less than or equal to 0.3m	A13NW (N)	0	2	516470 172465
	JBA 100 Year Return (undefended) - Fluvial Flood Depth: Greater than 0.3m and Less than or equal to 1.0m	A13NE (N)	0	2	516475 172465
	JBA 100 Year Return (undefended) - Fluvial Flood Depth: Greater than 0.05m and Less than or equal to 0.1m	A13NW (NW)	0	2	516325 172460
	JBA 100 Year Return (undefended) - Fluvial Flood Depth: Greater than 0.1m and Less than or equal to 0.3m	A13NW (N)	0	2	516435 172460
	JBA 100 Year Return (undefended) - Fluvial Flood Depth: Greater than 0.3m and Less than or equal to 1.0m	A13NE (E)	0	2	516665 172460
	JBA 100 Year Return (undefended) - Fluvial Flood Depth: Greater than 0.1m and Less than or equal to 0.3m	A13NW (NW)	0	2	516325 172455
	JBA 100 Year Return (undefended) - Fluvial Flood Depth: Greater than 0.3m and Less than or equal to 1.0m	A13NE (E)	0	2	516625 172455
	JBA 100 Year Return (undefended) - Fluvial Flood Depth: Greater than 0.1m and Less than or equal to 0.3m	A13NW (W)	0	2	516250 172440
	JBA 100 Year Return (undefended) - Fluvial Flood Depth: Greater than 0.1m and Less than or equal to 0.3m	A13NW (W)	0	2	516295 172455
	JBA 100 Year Return (undefended) - Fluvial Flood Depth: Greater than 0.01m and Less than or equal to 0.05m	A13NW (NW)	0	2	516325 172450
	JBA 100 Year Return (undefended) - Fluvial Flood Depth: Greater than 0.3m and Less than or equal to 1.0m	A13NE (E)	0	2	516610 172450
	JBA 100 Year Return (undefended) - Fluvial Flood Depth: Greater than 0.01m and Less than or equal to 0.05m	A13NW (W)	0	2	516295 172445
	JBA 100 Year Return (undefended) - Fluvial Flood Depth: Greater than 0.3m and Less than or equal to 1.0m	A13NW (NW)	0	2	516430 172445
	JBA 100 Year Return (undefended) - Fluvial Flood Depth: Greater than 0.05m and Less than or equal to 0.1m	A13NW (W)	0	2	516255 172440

Map ID	Details	Quadrant Reference (Compass Direction)	Estimated Distance From Site	Contact	NGR
	JBA 100 Year Return (undefended) - Fluvial Flood Depth: Greater than 0.05m and Less than or equal to 0.1m	A13NW (W)	0	2	516280 172440
	JBA 100 Year Return (undefended) - Fluvial Flood Depth: Greater than 0.1m and Less than or equal to 0.3m	A13NW (W)	0	2	516285 172440
	JBA 100 Year Return (undefended) - Fluvial Flood Depth: Greater than 0.3m and Less than or equal to 1.0m	A13NW (W)	0	2	516295 172440
	JBA 100 Year Return (undefended) - Fluvial Flood Depth: Greater than 0.01m and Less than or equal to 0.05m	A13NW (W)	0	2	516245 172435
	JBA 100 Year Return (undefended) - Fluvial Flood Depth: Greater than 0.1m and Less than or equal to 0.3m	A13NW (W)	0	2	516280 172435
	JBA 100 Year Return (undefended) - Fluvial Flood Depth: Greater than 0.01m and Less than or equal to 0.05m	A13NW (W)	0	2	516285 172435
	JBA 100 Year Return (undefended) - Fluvial Flood Depth: Greater than 0.1m and Less than or equal to 0.3m	A13NW (NW)	0	2	516425 172435
	JBA 100 Year Return (undefended) - Fluvial Flood Depth: Greater than 0.3m and Less than or equal to 1.0m	A13NE (E)	0	2	516595 172435
	JBA 100 Year Return (undefended) - Fluvial Flood Depth: Greater than 0.05m and Less than or equal to 0.1m	A13NW (W)	0	2	516245 172430
	JBA 100 Year Return (undefended) - Fluvial Flood Depth: Greater than 0.1m and Less than or equal to 0.3m	A13NW (W)	0	2	516345 172425
	JBA 100 Year Return (undefended) - Fluvial Flood Depth: Greater than 0.01m and Less than or equal to 0.05m	A13NW (W)	0	2	516350 172430
	JBA 100 Year Return (undefended) - Fluvial Flood Depth: Greater than 0.3m and Less than or equal to 1.0m	A13NW (NW)	0	2	516425 172430
	JBA 100 Year Return (undefended) - Fluvial Flood Depth: Greater than 0.1m and Less than or equal to 0.3m	A13NW (W)	0	2	516320 172425
	JBA 100 Year Return (undefended) - Fluvial Flood Depth: Greater than 0.3m and Less than or equal to 1.0m	A13NW (W)	0	2	516345 172420
	JBA 100 Year Return (undefended) - Fluvial Flood Depth: Greater than 0.3m and Less than or equal to 1.0m	A13NE (E)	0	2	516575 172425
	JBA 100 Year Return (undefended) - Fluvial Flood Depth: Greater than 0.01m and Less than or equal to 0.05m	A13NW (W)	0	2	516300 172420
	JBA 100 Year Return (undefended) - Fluvial Flood Depth: Greater than 0.1m and Less than or equal to 0.3m	A13NW (W)	0	2	516310 172420
	JBA 100 Year Return (undefended) - Fluvial Flood Depth: Greater than 0.3m and Less than or equal to 1.0m	A13NW (W)	0	2	516315 172420
	JBA 100 Year Return (undefended) - Fluvial Flood Depth: Greater than 0.3m and Less than or equal to 1.0m	A13NE (E)	0	2	516570 172420
	JBA 100 Year Return (undefended) - Fluvial Flood Depth: Greater than 0.1m and Less than or equal to 0.3m	A13NW (W)	0	2	516285 172415
	JBA 100 Year Return (undefended) - Fluvial Flood Depth: Greater than 0.3m and Less than or equal to 1.0m	A13NW (W)	0	2	516290 172415
	JBA 100 Year Return (undefended) - Fluvial Flood Depth: Greater than 0.3m and Less than or equal to 1.0m	A13NW (W)	0	2	516300 172415

Map ID	Details	Quadrant Reference (Compass Direction)	Estimated Distance From Site	Contact	NGR
	JBA 100 Year Return (undefended) - Fluvial Flood Depth: Greater than 0.1m and Less than or equal to 0.3m	A13NW (W)	0	2	516345 172405
	JBA 100 Year Return (undefended) - Fluvial Flood Depth: Greater than 0.3m and Less than or equal to 1.0m	A13NW (W)	0	2	516350 172415
	JBA 100 Year Return (undefended) - Fluvial Flood Depth: Greater than 0.1m and Less than or equal to 0.3m	A13NE (E)	0	2	516565 172415
	JBA 100 Year Return (undefended) - Fluvial Flood Depth: Greater than 0.05m and Less than or equal to 0.1m	A13NW (W)	0	2	516290 172410
	JBA 100 Year Return (undefended) - Fluvial Flood Depth: Greater than 0.3m and Less than or equal to 1.0m	A13NW (W)	0	2	516295 172410
	JBA 100 Year Return (undefended) - Fluvial Flood Depth: Greater than 0.1m and Less than or equal to 0.3m	A13NW (W)	0	2	516410 172410
	JBA 100 Year Return (undefended) - Fluvial Flood Depth: Greater than 0.3m and Less than or equal to 1.0m	A13NW (W)	0	2	516290 172405
	JBA 100 Year Return (undefended) - Fluvial Flood Depth: Greater than 0.3m and Less than or equal to 1.0m	A13NW (W)	0	2	516340 172405
	JBA 100 Year Return (undefended) - Fluvial Flood Depth: Greater than 0.1m and Less than or equal to 0.3m	A13NW (W)	0	2	516395 172405
	JBA 100 Year Return (undefended) - Fluvial Flood Depth: Greater than 0.01m and Less than or equal to 0.05m	A13NW (W)	0	2	516275 172400
	JBA 100 Year Return (undefended) - Fluvial Flood Depth: Greater than 0.3m and Less than or equal to 1.0m	A13NW (W)	0	2	516280 172400
	JBA 100 Year Return (undefended) - Fluvial Flood Depth: Greater than 0.1m and Less than or equal to 0.3m	A13NW (W)	0	2	516350 172400
	JBA 100 Year Return (undefended) - Fluvial Flood Depth: Greater than 0.1m and Less than or equal to 0.3m	A13NW (W)	0	2	516390 172400
	JBA 100 Year Return (undefended) - Fluvial Flood Depth: Greater than 0.3m and Less than or equal to 1.0m	A13NE (E)	0	2	516560 172400
	JBA 100 Year Return (undefended) - Fluvial Flood Depth: Greater than 0.3m and Less than or equal to 1.0m	A13NW (W)	0	2	516385 172395
	JBA 100 Year Return (undefended) - Fluvial Flood Depth: Greater than 0.3m and Less than or equal to 1.0m	A13NW (W)	0	2	516350 172395
	JBA 100 Year Return (undefended) - Fluvial Flood Depth: Greater than 0.01m and Less than or equal to 0.05m	A13NE (E)	0	2	516555 172385
	JBA 100 Year Return (undefended) - Fluvial Flood Depth: Greater than 0.3m and Less than or equal to 1.0m	A13SW (W)	0	2	516260 172370
	JBA 100 Year Return (undefended) - Fluvial Flood Depth: Greater than 0.3m and Less than or equal to 1.0m	A13SW (W)	0	2	516415 172370
	JBA 100 Year Return (undefended) - Fluvial Flood Depth: Greater than 0.1m and Less than or equal to 0.3m	A13SE (E)	0	2	516550 172370
	JBA 100 Year Return (undefended) - Fluvial Flood Depth: Greater than 0.3m and Less than or equal to 1.0m	A13SW (SW)	0	2	516430 172365
	JBA 100 Year Return (undefended) - Fluvial Flood Depth: Greater than 0.1m and Less than or equal to 0.3m	A13SW (SW)	0	2	516400 172360

Map ID	Details	Quadrant Reference (Compass Direction)	Estimated Distance From Site	Contact	NGR
	JBA 100 Year Return (undefended) - Fluvial Flood Depth: Greater than 0.05m and Less than or equal to 0.1m	A13SW (SW)	0	2	516435 172360
	JBA 100 Year Return (undefended) - Fluvial Flood Depth: Greater than 0.3m and Less than or equal to 1.0m	A13SW (W)	0	2	516265 172355
	JBA 100 Year Return (undefended) - Fluvial Flood Depth: Greater than 0.3m and Less than or equal to 1.0m	A13SW (W)	0	2	516350 172355
	JBA 100 Year Return (undefended) - Fluvial Flood Depth: Greater than 0.3m and Less than or equal to 1.0m	A13SW (W)	0	2	516360 172355
	JBA 100 Year Return (undefended) - Fluvial Flood Depth: Greater than 0.3m and Less than or equal to 1.0m	A13SW (W)	0	2	516315 172350
	JBA 100 Year Return (undefended) - Fluvial Flood Depth: Greater than 0.3m and Less than or equal to 1.0m	A13SW (W)	0	2	516330 172350
	JBA 100 Year Return (undefended) - Fluvial Flood Depth: Greater than 0.1m and Less than or equal to 0.3m	A13SW (W)	0	2	516335 172350
	JBA 100 Year Return (undefended) - Fluvial Flood Depth: Greater than 0.3m and Less than or equal to 1.0m	A13SW (S)	0	2	516455 172350
	JBA 100 Year Return (undefended) - Fluvial Flood Depth: Greater than 0.1m and Less than or equal to 0.3m	A13SE (SE)	0	2	516510 172350
	JBA 100 Year Return (undefended) - Fluvial Flood Depth: Greater than 0.3m and Less than or equal to 1.0m	A13SW (W)	0	2	516270 172345
	JBA 100 Year Return (undefended) - Fluvial Flood Depth: Greater than 0.3m and Less than or equal to 1.0m	A13SW (S)	0	2	516462 172345
	JBA 100 Year Return (undefended) - Fluvial Flood Depth: Greater than 0.1m and Less than or equal to 0.3m	A13SE (SE)	0	2	516495 172345
	JBA 100 Year Return (undefended) - Fluvial Flood Depth: Greater than 0.1m and Less than or equal to 0.3m	A13SW (W)	0	2	516275 172335
	JBA 100 Year Return (undefended) - Fluvial Flood Depth: Greater than 0.3m and Less than or equal to 1.0m	A13SW (W)	0	2	516265 172335
	JBA 100 Year Return (undefended) - Fluvial Flood Depth: Greater than 0.3m and Less than or equal to 1.0m	A13SW (W)	0	2	516280 172330
	JBA 100 Year Return (undefended) - Fluvial Flood Depth: Greater than 0.05m and Less than or equal to 0.1m	A13SW (W)	0	2	516270 172320
	JBA 100 Year Return (undefended) - Fluvial Flood Depth: Greater than 0.1m and Less than or equal to 0.3m	A13SW (W)	0	2	516280 172315
	JBA 100 Year Return (undefended) - Fluvial Flood Depth: Greater than 0.3m and Less than or equal to 1.0m	A13SW (SW)	0	2	516285 172310
	JBA 100 Year Return (undefended) - Fluvial Flood Depth: Greater than 0.05m and Less than or equal to 0.1m	A13SW (SW)	0	2	516325 172300
	JBA 100 Year Return (undefended) - Fluvial Flood Depth: Greater than 0.05m and Less than or equal to 0.1m	A13SW (SW)	0	2	516295 172285
	JBA 100 Year Return (undefended) - Fluvial Flood Depth: Greater than 0.3m and Less than or equal to 1.0m	A13SW (SW)	0	2	516330 172285
	JBA 100 Year Return (undefended) - Fluvial Flood Depth: Greater than 0.3m and Less than or equal to 1.0m	A13SW (SW)	0	2	516325 172270

Map ID	Details	Quadrant Reference (Compass Direction)	Estimated Distance From Site	Contact	NGR
	JBA 100 Year Return (undefended) - Fluvial Flood Depth: Greater than 1.0m	A13NW (NW)	0	2	516462 172389
	JBA 100 Year Return (undefended) - Fluvial Flood Depth: Greater than 0.1m and Less than or equal to 0.3m	A13NW (NW)	1	2	516350 172495
	JBA 100 Year Return (undefended) - Fluvial Flood Depth: Greater than 0.05m and Less than or equal to 0.1m	A13NW (W)	1	2	516260 172445
	JBA 100 Year Return (undefended) - Fluvial Flood Depth: Greater than 0.3m and Less than or equal to 1.0m	A13NW (W)	2	2	516285 172455
	JBA 100 Year Return (undefended) - Fluvial Flood Depth: Greater than 0.05m and Less than or equal to 0.1m	A13NW (W)	2	2	516240 172440
	JBA 100 Year Return (undefended) - Fluvial Flood Depth: Greater than 0.3m and Less than or equal to 1.0m	A13NW (NW)	2	2	516310 172490
	JBA 100 Year Return (undefended) - Fluvial Flood Depth: Greater than 0.05m and Less than or equal to 0.1m	A13SW (SW)	2	2	516325 172185
	JBA 100 Year Return (undefended) - Fluvial Flood Depth: Greater than 0.01m and Less than or equal to 0.05m	A13SW (SW)	2	2	516330 172175
	JBA 100 Year Return (undefended) - Fluvial Flood Depth: Greater than 0.1m and Less than or equal to 0.3m	A13NW (W)	3	2	516235 172425
	JBA 100 Year Return (undefended) - Fluvial Flood Depth: Greater than 0.01m and Less than or equal to 0.05m	A13NW (W)	3	2	516240 172410
	JBA 100 Year Return (undefended) - Fluvial Flood Depth: Greater than 0.05m and Less than or equal to 0.1m	A13NW (W)	3	2	516245 172390
	JBA 100 Year Return (undefended) - Fluvial Flood Depth: Greater than 0.01m and Less than or equal to 0.05m	A13SW (SW)	3	2	516315 172205
	JBA 100 Year Return (undefended) - Fluvial Flood Depth: Greater than 0.1m and Less than or equal to 0.3m	A13SW (SW)	3	2	516320 172195
	JBA 100 Year Return (undefended) - Fluvial Flood Depth: Greater than 0.01m and Less than or equal to 0.05m	A13NW (NW)	4	2	516310 172465
	JBA 100 Year Return (undefended) - Fluvial Flood Depth: Greater than 0.05m and Less than or equal to 0.1m	A13NW (NW)	4	2	516295 172460
	JBA 100 Year Return (undefended) - Fluvial Flood Depth: Greater than 0.01m and Less than or equal to 0.05m	A13NW (W)	4	2	516280 172455
	JBA 100 Year Return (undefended) - Fluvial Flood Depth: Greater than 0.05m and Less than or equal to 0.1m	A13NW (W)	4	2	516240 172400
	JBA 100 Year Return (undefended) - Fluvial Flood Depth: Greater than 0.01m and Less than or equal to 0.05m	A13NW (W)	4	2	516245 172389
	JBA 100 Year Return (undefended) - Fluvial Flood Depth: Greater than 0.3m and Less than or equal to 1.0m	A13SW (SW)	4	2	516325 172180
	JBA 100 Year Return (undefended) - Fluvial Flood Depth: Greater than 0.3m and Less than or equal to 1.0m	A13SW (SW)	4	2	516330 172170
	JBA 100 Year Return (undefended) - Fluvial Flood Depth: Greater than 0.1m and Less than or equal to 0.3m	A13NW (W)	5	2	516270 172455
	JBA 100 Year Return (undefended) - Fluvial Flood Depth: Greater than 0.1m and Less than or equal to 0.3m	A13SW (SW)	5	2	516315 172200

Map ID	Details	Quadrant Reference (Compass Direction)	Estimated Distance From Site	Contact	NGR
	JBA 100 Year Return (undefended) - Fluvial Flood Depth: Greater than 0.3m and Less than or equal to 1.0m	A13SW (SW)	5	2	516320 172190
	JBA 100 Year Return (undefended) - Fluvial Flood Depth: Greater than 0.01m and Less than or equal to 0.05m	A13NW (NW)	6	2	516320 172470
	JBA 100 Year Return (undefended) - Fluvial Flood Depth: Greater than 0.3m and Less than or equal to 1.0m	A13SW (W)	6	2	516255 172340
	JBA 100 Year Return (undefended) - Fluvial Flood Depth: Greater than 0.3m and Less than or equal to 1.0m	A13SW (W)	6	2	516260 172325
	JBA 100 Year Return (undefended) - Fluvial Flood Depth: Greater than 0.01m and Less than or equal to 0.05m	A13NW (W)	7	2	516240 172395
	JBA 100 Year Return (undefended) - Fluvial Flood Depth: Greater than 0.1m and Less than or equal to 0.3m	A13NW (W)	7	2	516240 172389
	JBA 100 Year Return (undefended) - Fluvial Flood Depth: Greater than 0.3m and Less than or equal to 1.0m	A13SW (SW)	7	2	516315 172195
	JBA 100 Year Return (undefended) - Fluvial Flood Depth: Greater than 0.05m and Less than or equal to 0.1m	A13NW (NW)	8	2	516340 172475
	JBA 100 Year Return (undefended) - Fluvial Flood Depth: Greater than 0.1m and Less than or equal to 0.3m	A13NW (W)	8	2	516235 172445
	JBA 100 Year Return (undefended) - Fluvial Flood Depth: Greater than 0.3m and Less than or equal to 1.0m	A13SW (SW)	8	2	516300 172225
	JBA 100 Year Return (undefended) - Fluvial Flood Depth: Greater than 0.1m and Less than or equal to 0.3m	A13SW (SW)	8	2	516305 172215
	JBA 100 Year Return (undefended) - Fluvial Flood Depth: Greater than 0.3m and Less than or equal to 1.0m	A13SW (SW)	8	2	516310 172205
	JBA 100 Year Return (undefended) - Fluvial Flood Depth: Greater than 0.05m and Less than or equal to 0.1m	A13NW (NW)	9	2	516325 172475
	JBA 100 Year Return (undefended) - Fluvial Flood Depth: Greater than 0.05m and Less than or equal to 0.1m	A13NW (NW)	9	2	516310 172470
	JBA 100 Year Return (undefended) - Fluvial Flood Depth: Greater than 0.1m and Less than or equal to 0.3m	A13SW (SW)	9	2	516285 172255
	JBA 100 Year Return (undefended) - Fluvial Flood Depth: Greater than 0.1m and Less than or equal to 0.3m	A13SW (SW)	9	2	516290 172245
	JBA 100 Year Return (undefended) - Fluvial Flood Depth: Greater than 0.05m and Less than or equal to 0.1m	A13SW (SW)	9	2	516295 172235
	JBA 100 Year Return (undefended) - Fluvial Flood Depth: Greater than 0.1m and Less than or equal to 0.3m	A13SW (SW)	10	2	516270 172290
	JBA 100 Year Return (undefended) - Fluvial Flood Depth: Greater than 0.1m and Less than or equal to 0.3m	A13SW (SW)	10	2	516280 172265
	JBA 100 Year Return (undefended) - Fluvial Flood Depth: Greater than 0.01m and Less than or equal to 0.05m	A13NW (W)	11	2	516240 172380
	JBA 100 Year Return (undefended) - Fluvial Flood Depth: Greater than 0.1m and Less than or equal to 0.3m	A13SW (W)	11	2	516255 172325
	JBA 100 Year Return (undefended) - Fluvial Flood Depth: Greater than 0.3m and Less than or equal to 1.0m	A13SW (SW)	11	2	516275 172275

Map ID	Details	Quadrant Reference (Compass Direction)	Estimated Distance From Site	Contact	NGR
	JBA 100 Year Return (undefended) - Fluvial Flood Depth: Greater than 0.05m and Less than or equal to 0.1m	A13NW (NW)	12	2	516315 172475
	JBA 100 Year Return (undefended) - Fluvial Flood Depth: Greater than 0.3m and Less than or equal to 1.0m	A13SW (SW)	12	2	516270 172285
	JBA 100 Year Return (undefended) - Fluvial Flood Depth: Greater than 0.3m and Less than or equal to 1.0m	A13SW (SW)	13	2	516265 172295
	JBA 100 Year Return (undefended) - Fluvial Flood Depth: Greater than 0.3m and Less than or equal to 1.0m	A13SW (W)	14	2	516250 172330
	JBA 100 Year Return (undefended) - Fluvial Flood Depth: Greater than 0.3m and Less than or equal to 1.0m	A13SW (SW)	14	2	516260 172305
	JBA 100 Year Return (undefended) - Fluvial Flood Depth: Greater than 0.01m and Less than or equal to 0.05m	A13NW (W)	15	2	516235 172385
	JBA 100 Year Return (undefended) - Fluvial Flood Depth: Greater than 0.3m and Less than or equal to 1.0m	A13SW (W)	15	2	516245 172345
	JBA 100 Year Return (undefended) - Fluvial Flood Depth: Greater than 0.1m and Less than or equal to 0.3m	A13SW (W)	15	2	516255 172315
	JBA 100 Year Return (undefended) - Fluvial Flood Depth: Greater than 0.05m and Less than or equal to 0.1m	A13NW (W)	16	2	516235 172380
	JBA 100 Year Return (undefended) - Fluvial Flood Depth: Greater than 0.3m and Less than or equal to 1.0m	A13SW (W)	16	2	516255 172310
	JBA 100 Year Return (undefended) - Fluvial Flood Depth: Greater than 0.01m and Less than or equal to 0.05m	A13NW (W)	17	2	516235 172375
	JBA 100 Year Return (undefended) - Fluvial Flood Depth: Greater than 0.3m and Less than or equal to 1.0m	A13SW (W)	17	2	516250 172320
	JBA 100 Year Return (undefended) - Fluvial Flood Depth: Greater than 0.01m and Less than or equal to 0.05m	A13NW (NW)	18	2	516340 172485
	JBA 100 Year Return (undefended) - Fluvial Flood Depth: Greater than 0.05m and Less than or equal to 0.1m	A13NW (NW)	18	2	516345 172485
	JBA 100 Year Return (undefended) - Fluvial Flood Depth: Greater than 0.1m and Less than or equal to 0.3m	A13NW (NW)	18	2	516350 172485
	JBA 100 Year Return (undefended) - Fluvial Flood Depth: Greater than 0.05m and Less than or equal to 0.1m	A13SW (W)	18	2	516240 172350
	JBA 100 Year Return (undefended) - Fluvial Flood Depth: Greater than 0.1m and Less than or equal to 0.3m	A13SW (W)	18	2	516245 172330
	JBA 100 Year Return (undefended) - Fluvial Flood Depth: Greater than 0.01m and Less than or equal to 0.05m	A13NW (NW)	19	2	516325 172485
	JBA 100 Year Return (undefended) - Fluvial Flood Depth: Greater than 0.05m and Less than or equal to 0.1m	A13NW (NW)	20	2	516320 172485
	JBA 100 Year Return (undefended) - Fluvial Flood Depth: Greater than 0.3m and Less than or equal to 1.0m	A13SW (W)	20	2	516245 172325
	JBA 100 Year Return (undefended) - Fluvial Flood Depth: Greater than 0.1m and Less than or equal to 0.3m	A13NW (W)	22	2	516230 172375
	JBA 100 Year Return (undefended) - Fluvial Flood Depth: Greater than 0.1m and Less than or equal to 0.3m	A13SW (W)	22	2	516235 172355

Map ID	Details	Quadrant Reference (Compass Direction)	Estimated Distance From Site	Contact	NGR
	JBA 100 Year Return (undefended) - Fluvial Flood Depth: Greater than 0.05m and Less than or equal to 0.1m	A13NW (NW)	23	2	516340 172490
	JBA 100 Year Return (undefended) - Fluvial Flood Depth: Greater than 0.05m and Less than or equal to 0.1m	A13NW (NW)	23	2	516350 172490
	JBA 100 Year Return (undefended) - Fluvial Flood Depth: Greater than 0.3m and Less than or equal to 1.0m	A13SW (W)	23	2	516235 172350
	JBA 100 Year Return (undefended) - Fluvial Flood Depth: Greater than 0.1m and Less than or equal to 0.3m	A13SW (SW)	25	2	516345 172140
	JBA 100 Year Return (undefended) - Fluvial Flood Depth: Greater than 0.1m and Less than or equal to 0.3m	A13SW (W)	25	2	516230 172365
	JBA 100 Year Return (undefended) - Fluvial Flood Depth: Greater than 0.05m and Less than or equal to 0.1m	A13NW (NW)	26	2	516300 172485
	JBA 100 Year Return (undefended) - Fluvial Flood Depth: Greater than 1.0m	A13NW (W)	26	2	516215 172450
	JBA 100 Year Return (undefended) - Fluvial Flood Depth: Greater than 0.3m and Less than or equal to 1.0m	A13SW (W)	26	2	516230 172360
	JBA 100 Year Return (undefended) - Fluvial Flood Depth: Greater than 0.05m and Less than or equal to 0.1m	A13NW (NW)	27	2	516360 172495
	JBA 100 Year Return (undefended) - Fluvial Flood Depth: Greater than 1.0m	A13NW (W)	27	2	516215 172410
	JBA 100 Year Return (undefended) - Fluvial Flood Depth: Greater than 0.05m and Less than or equal to 0.1m	A13NW (NW)	31	2	516315 172495
	JBA 100 Year Return (undefended) - Fluvial Flood Depth: Greater than 0.01m and Less than or equal to 0.05m	A13NW (NW)	32	2	516365 172500
	JBA 100 Year Return (undefended) - Fluvial Flood Depth: Greater than 0.05m and Less than or equal to 0.1m	A13NW (NW)	33	2	516350 172500
	JBA 100 Year Return (undefended) - Fluvial Flood Depth: Greater than 0.05m and Less than or equal to 0.1m	A13NW (NW)	35	2	516325 172505
	JBA 100 Year Return (undefended) - Fluvial Flood Depth: Greater than 0.01m and Less than or equal to 0.05m	A13NW (NW)	36	2	516315 172500
	JBA 100 Year Return (undefended) - Fluvial Flood Depth: Greater than 0.05m and Less than or equal to 0.1m	A13SW (SW)	40	2	516350 172125
	JBA 100 Year Return (undefended) - Fluvial Flood Depth: Greater than 0.01m and Less than or equal to 0.05m	A13NW (NW)	43	2	516350 172510
	JBA 100 Year Return (undefended) - Fluvial Flood Depth: Greater than 1.0m	A13NW (W)	43	2	516215 172475
	JBA 100 Year Return (undefended) - Fluvial Flood Depth: Greater than 0.1m and Less than or equal to 0.3m	A13SW (S)	45	2	516350 172120
	JBA 100 Year Return (undefended) - Fluvial Flood Depth: Greater than 0.01m and Less than or equal to 0.05m	A13NW (NW)	45	2	516315 172510
	JBA 100 Year Return (undefended) - Fluvial Flood Depth: Greater than 0.05m and Less than or equal to 0.1m	A13NW (NW)	48	2	516345 172515
	JBA 100 Year Return (undefended) - Fluvial Flood Depth: Greater than 0.01m and Less than or equal to 0.05m	A13NW (NW)	53	2	516340 172520

Map ID	Details	Quadrant Reference (Compass Direction)	Estimated Distance From Site	Contact	NGR
	JBA 100 Year Return (undefended) - Fluvial Flood Depth: Greater than 1.0m	A13NW (W)	54	2	516195 172470
	JBA 100 Year Return (undefended) - Fluvial Flood Depth: Greater than 0.01m and Less than or equal to 0.05m	A13SW (S)	56	2	516355 172110
	JBA 100 Year Return (undefended) - Fluvial Flood Depth: Greater than 0.05m and Less than or equal to 0.1m	A13NW (NW)	59	2	516330 172525
	JBA 100 Year Return (undefended) - Fluvial Flood Depth: Greater than 0.01m and Less than or equal to 0.05m	A13NW (NW)	59	2	516335 172525
	JBA 100 Year Return (undefended) - Fluvial Flood Depth: Greater than 0.3m and Less than or equal to 1.0m	A13NW (NW)	64	2	516300 172525
	JBA 100 Year Return (undefended) - Fluvial Flood Depth: Greater than 0.01m and Less than or equal to 0.05m	A13NW (NW)	70	2	516320 172535
	JBA 100 Year Return (undefended) - Fluvial Flood Depth: Greater than 1.0m	A13NW (NW)	76	2	516230 172515
	JBA 100 Year Return (undefended) - Fluvial Flood Depth: Greater than 0.01m and Less than or equal to 0.05m	A13NW (NW)	79	2	516325 172545
	JBA 100 Year Return (undefended) - Fluvial Flood Depth: Greater than 0.05m and Less than or equal to 0.1m	A13NW (NW)	80	2	516315 172545
	JBA 100 Year Return (undefended) - Fluvial Flood Depth: Greater than 0.05m and Less than or equal to 0.1m	A13NW (NW)	81	2	516290 172540
	JBA 100 Year Return (undefended) - Fluvial Flood Depth: Greater than 0.1m and Less than or equal to 0.3m	A13SW (S)	83	2	516365 172085
	JBA 100 Year Return (undefended) - Fluvial Flood Depth: Greater than 0.1m and Less than or equal to 0.3m	A13NW (NW)	83	2	516285 172540
	JBA 100 Year Return (undefended) - Fluvial Flood Depth: Greater than 0.3m and Less than or equal to 1.0m	A13SW (SW)	84	2	516210 172230
	JBA 100 Year Return (undefended) - Fluvial Flood Depth: Greater than 0.1m and Less than or equal to 0.3m	A13NW (NW)	85	2	516320 172550
	JBA 100 Year Return (undefended) - Fluvial Flood Depth: Greater than 0.3m and Less than or equal to 1.0m	A13SW (SW)	85	2	516225 172205
	JBA 100 Year Return (undefended) - Fluvial Flood Depth: Greater than 0.05m and Less than or equal to 0.1m	A13NW (NW)	86	2	516310 172550
	JBA 100 Year Return (undefended) - Fluvial Flood Depth: Greater than 0.1m and Less than or equal to 0.3m	A13NW (NW)	87	2	516305 172550
	JBA 100 Year Return (undefended) - Fluvial Flood Depth: Greater than 0.05m and Less than or equal to 0.1m	A13NW (NW)	88	2	516285 172545
	JBA 100 Year Return (undefended) - Fluvial Flood Depth: Greater than 0.1m and Less than or equal to 0.3m	A13NW (NW)	89	2	516280 172545
	JBA 100 Year Return (undefended) - Fluvial Flood Depth: Greater than 0.1m and Less than or equal to 0.3m	A13SW (SW)	89	2	516225 172195
	JBA 100 Year Return (undefended) - Fluvial Flood Depth: Greater than 0.1m and Less than or equal to 0.3m	A13SW (S)	90	2	516350 172075
	JBA 100 Year Return (undefended) - Fluvial Flood Depth: Greater than 0.1m and Less than or equal to 0.3m	A13SW (SW)	90	2	516235 172170

Map ID	Details	Quadrant Reference (Compass Direction)	Estimated Distance From Site	Contact	NGR
	JBA 100 Year Return (undefended) - Fluvial Flood Depth: Greater than 0.1m and Less than or equal to 0.3m	A13SW (SW)	91	2	516230 172180
	JBA 100 Year Return (undefended) - Fluvial Flood Depth: Greater than 0.1m and Less than or equal to 0.3m	A13SW (SW)	92	2	516215 172210
	JBA 100 Year Return (undefended) - Fluvial Flood Depth: Greater than 0.1m and Less than or equal to 0.3m	A13NW (NW)	93	2	516300 172555
	JBA 100 Year Return (undefended) - Fluvial Flood Depth: Greater than 0.01m and Less than or equal to 0.05m	A13NW (NW)	93	2	516345 172560
	JBA 100 Year Return (undefended) - Fluvial Flood Depth: Greater than 0.05m and Less than or equal to 0.1m	A13SW (SW)	93	2	516230 172175
	JBA 100 Year Return (undefended) - Fluvial Flood Depth: Greater than 0.1m and Less than or equal to 0.3m	A13SW (S)	94	2	516370 172075
	JBA 100 Year Return (undefended) - Fluvial Flood Depth: Greater than 0.01m and Less than or equal to 0.05m	A13NW (NW)	94	2	516325 172560
	JBA 100 Year Return (undefended) - Fluvial Flood Depth: Greater than 0.1m and Less than or equal to 0.3m	A13NW (NW)	95	2	516310 172560
	JBA 100 Year Return (undefended) - Fluvial Flood Depth: Greater than 0.01m and Less than or equal to 0.05m	A13NW (NW)	97	2	516300 172560
	JBA 100 Year Return (undefended) - Fluvial Flood Depth: Greater than 0.3m and Less than or equal to 1.0m	A13SW (W)	97	2	516180 172280
	JBA 100 Year Return (undefended) - Fluvial Flood Depth: Greater than 0.1m and Less than or equal to 0.3m	A13NW (NW)	98	2	516340 172565
	JBA 100 Year Return (undefended) - Fluvial Flood Depth: Greater than 0.1m and Less than or equal to 0.3m	A13SW (SW)	99	2	516235 172150
	JBA 100 Year Return (undefended) - Fluvial Flood Depth: Greater than 0.05m and Less than or equal to 0.1m	A13SW (S)	99	2	516370 172070
	JBA 100 Year Return (undefended) - Fluvial Flood Depth: Greater than 0.05m and Less than or equal to 0.1m	A13NW (NW)	99	2	516295 172560
	JBA 100 Year Return (undefended) - Fluvial Flood Depth: Greater than 0.1m and Less than or equal to 0.3m	A13SW (SW)	99	2	516205 172215
	JBA 100 Year Return (undefended) - Fluvial Flood Depth: Greater than 0.01m and Less than or equal to 0.05m	A13NW (NW)	100	2	516310 172565
	JBA 100 Year Return (undefended) - Fluvial Flood Depth: Greater than 0.05m and Less than or equal to 0.1m	A13NW (NW)	101	2	516305 172565
	JBA 100 Year Return (undefended) - Fluvial Flood Depth: Greater than 0.1m and Less than or equal to 0.3m	A13SW (SW)	103	2	516235 172140
	JBA 100 Year Return (undefended) - Fluvial Flood Depth: Greater than 0.05m and Less than or equal to 0.1m	A13NW (NW)	104	2	516335 172570
	JBA 100 Year Return (undefended) - Fluvial Flood Depth: Greater than 0.1m and Less than or equal to 0.3m	A13SW (S)	104	2	516370 172065
	JBA 100 Year Return (undefended) - Fluvial Flood Depth: Greater than 0.01m and Less than or equal to 0.05m	A13NW (NW)	105	2	516290 172565
	JBA 100 Year Return (undefended) - Fluvial Flood Depth: Greater than 0.05m and Less than or equal to 0.1m	A13NW (NW)	105	2	516310 172570

Map ID	Details	Quadrant Reference (Compass Direction)	Estimated Distance From Site	Contact	NGR
	JBA 100 Year Return (undefended) - Fluvial Flood Depth: Greater than 0.01m and Less than or equal to 0.05m	A13SW (SW)	105	2	516210 172190
	JBA 100 Year Return (undefended) - Fluvial Flood Depth: Greater than 0.01m and Less than or equal to 0.05m	A13NW (NW)	106	2	516305 172570
	JBA 100 Year Return (undefended) - Fluvial Flood Depth: Greater than 0.1m and Less than or equal to 0.3m	A13SW (SW)	106	2	516215 172175
	JBA 100 Year Return (undefended) - Fluvial Flood Depth: Greater than 0.1m and Less than or equal to 0.3m	A13SW (SW)	110	2	516200 172200
	JBA 100 Year Return (undefended) - Fluvial Flood Depth: Greater than 0.1m and Less than or equal to 0.3m	A13SW (SW)	110	2	516220 172155
	JBA 100 Year Return (undefended) - Fluvial Flood Depth: Greater than 0.1m and Less than or equal to 0.3m	A13NW (NW)	111	2	516285 172570
	JBA 100 Year Return (undefended) - Fluvial Flood Depth: Greater than 0.1m and Less than or equal to 0.3m	A13SW (SW)	111	2	516190 172220
	JBA 100 Year Return (undefended) - Fluvial Flood Depth: Greater than 0.01m and Less than or equal to 0.05m	A13NW (NW)	112	2	516300 172575
	JBA 100 Year Return (undefended) - Fluvial Flood Depth: Greater than 0.01m and Less than or equal to 0.05m	A13NW (NW)	114	2	516330 172580
	JBA 100 Year Return (undefended) - Fluvial Flood Depth: Greater than 0.1m and Less than or equal to 0.3m	A13NW (NW)	115	2	516290 172575
	JBA 100 Year Return (undefended) - Fluvial Flood Depth: Greater than 0.1m and Less than or equal to 0.3m	A13SW (SW)	115	2	516175 172245
	JBA 100 Year Return (undefended) - Fluvial Flood Depth: Greater than 0.01m and Less than or equal to 0.05m	A13SW (SW)	117	2	516185 172215
	JBA 100 Year Return (undefended) - Fluvial Flood Depth: Greater than 0.05m and Less than or equal to 0.1m	A13NW (NW)	118	2	516295 172580
	JBA 100 Year Return (undefended) - Fluvial Flood Depth: Greater than 1.0m	A13NW (NW)	118	2	516250 172565
	JBA 100 Year Return (undefended) - Fluvial Flood Depth: Greater than 0.01m and Less than or equal to 0.05m	A13NW (NW)	119	2	516320 172585
	JBA 100 Year Return (undefended) - Fluvial Flood Depth: Greater than 0.01m and Less than or equal to 0.05m	A13SW (S)	119	2	516375 172050
	JBA 100 Year Return (undefended) - Fluvial Flood Depth: Greater than 0.05m and Less than or equal to 0.1m	A13NW (NW)	120	2	516315 172585
	JBA 100 Year Return (undefended) - Fluvial Flood Depth: Greater than 0.01m and Less than or equal to 0.05m	A13NW (NW)	121	2	516305 172585
	JBA 100 Year Return (undefended) - Fluvial Flood Depth: Greater than 0.1m and Less than or equal to 0.3m	A13SW (SW)	121	2	516170 172240
	JBA 100 Year Return (undefended) - Fluvial Flood Depth: Greater than 0.1m and Less than or equal to 0.3m	A13NW (NW)	122	2	516300 172585
	JBA 100 Year Return (undefended) - Fluvial Flood Depth: Greater than 1.0m	A13NW (NW)	122	2	516235 172565
	JBA 100 Year Return (undefended) - Fluvial Flood Depth: Greater than 0.3m and Less than or equal to 1.0m	A12NE (W)	123	2	516115 172425

Map ID	Details	Quadrant Reference (Compass Direction)	Estimated Distance From Site	Contact	NGR
	JBA 100 Year Return (undefended) - Fluvial Flood Depth: Greater than 0.1m and Less than or equal to 0.3m	A13SW (SW)	123	2	516185 172200
	JBA 100 Year Return (undefended) - Fluvial Flood Depth: Greater than 0.1m and Less than or equal to 0.3m	A13SW (SW)	125	2	516255 172070
	JBA 100 Year Return (undefended) - Fluvial Flood Depth: Greater than 0.05m and Less than or equal to 0.1m	A13NW (NW)	125	2	516310 172590
	JBA 100 Year Return (undefended) - Fluvial Flood Depth: Greater than 0.01m and Less than or equal to 0.05m	A13NW (NW)	125	2	516315 172590
	JBA 100 Year Return (undefended) - Fluvial Flood Depth: Greater than 1.0m	A13SW (SW)	125	2	516170 172230
	JBA 100 Year Return (undefended) - Fluvial Flood Depth: Greater than 1.0m	A13NW (NW)	127	2	516250 172575
	JBA 100 Year Return (undefended) - Fluvial Flood Depth: Greater than 0.1m and Less than or equal to 0.3m	A13SW (SW)	127	2	516185 172190
	JBA 100 Year Return (undefended) - Fluvial Flood Depth: Greater than 0.01m and Less than or equal to 0.05m	A13SW (SW)	134	2	516175 172195
	JBA 100 Year Return (undefended) - Fluvial Flood Depth: Greater than 0.1m and Less than or equal to 0.3m	A13SW (SW)	134	2	516180 172185
	JBA 100 Year Return (undefended) - Fluvial Flood Depth: Greater than 0.05m and Less than or equal to 0.1m	A8NW (S)	135	2	516380 172035
	JBA 100 Year Return (undefended) - Fluvial Flood Depth: Greater than 0.1m and Less than or equal to 0.3m	A13SW (SW)	136	2	516185 172170
	JBA 100 Year Return (undefended) - Fluvial Flood Depth: Greater than 0.1m and Less than or equal to 0.3m	A13NW (NW)	137	2	516280 172595
	JBA 100 Year Return (undefended) - Fluvial Flood Depth: Greater than 0.1m and Less than or equal to 0.3m	A13SW (SW)	138	2	516205 172120
	JBA 100 Year Return (undefended) - Fluvial Flood Depth: Greater than 0.3m and Less than or equal to 1.0m	A13NW (NW)	138	2	516215 172575
	JBA 100 Year Return (undefended) - Fluvial Flood Depth: Greater than 0.1m and Less than or equal to 0.3m	A13SW (SW)	139	2	516170 172195
	JBA 100 Year Return (undefended) - Fluvial Flood Depth: Greater than 0.1m and Less than or equal to 0.3m	A13SW (SW)	139	2	516240 172065
	JBA 100 Year Return (undefended) - Fluvial Flood Depth: Greater than 0.3m and Less than or equal to 1.0m	A13NW (NW)	140	2	516195 172570
	JBA 100 Year Return (undefended) - Fluvial Flood Depth: Greater than 0.01m and Less than or equal to 0.05m	A13NW (NW)	141	2	516305 172605
	JBA 100 Year Return (undefended) - Fluvial Flood Depth: Greater than 0.1m and Less than or equal to 0.3m	A13SW (SW)	143	2	516225 172075
	JBA 100 Year Return (undefended) - Fluvial Flood Depth: Greater than 0.1m and Less than or equal to 0.3m	A13SW (SW)	144	2	516185 172150
	JBA 100 Year Return (undefended) - Fluvial Flood Depth: Greater than 0.1m and Less than or equal to 0.3m	A13SW (SW)	146	2	516230 172065
	JBA 100 Year Return (undefended) - Fluvial Flood Depth: Greater than 0.1m and Less than or equal to 0.3m	A13NW (NW)	147	2	516295 172610

Map ID	Details	Quadrant Reference (Compass Direction)	Estimated Distance From Site	Contact	NGR
	JBA 100 Year Return (undefended) - Fluvial Flood Depth: Greater than 0.05m and Less than or equal to 0.1m	A13SW (SW)	149	2	516200 172105
	JBA 100 Year Return (undefended) - Fluvial Flood Depth: Greater than 0.01m and Less than or equal to 0.05m	A13NW (NW)	151	2	516300 172615
	JBA 100 Year Return (undefended) - Fluvial Flood Depth: Greater than 0.1m and Less than or equal to 0.3m	A12SE (W)	151	2	516115 172305
	JBA 100 Year Return (undefended) - Fluvial Flood Depth: Greater than 0.1m and Less than or equal to 0.3m	A13SW (SW)	152	2	516195 172110
	JBA 100 Year Return (undefended) - Fluvial Flood Depth: Greater than 0.1m and Less than or equal to 0.3m	A13SW (SW)	153	2	516175 172150
	JBA 100 Year Return (undefended) - Fluvial Flood Depth: Greater than 0.1m and Less than or equal to 0.3m	A13SW (SW)	153	2	516225 172060
	JBA 100 Year Return (undefended) - Fluvial Flood Depth: Greater than 0.3m and Less than or equal to 1.0m	A12SE (W)	155	2	516110 172305
	JBA 100 Year Return (undefended) - Fluvial Flood Depth: Greater than 0.05m and Less than or equal to 0.1m	A13SW (SW)	155	2	516155 172190
	JBA 100 Year Return (undefended) - Fluvial Flood Depth: Greater than 0.05m and Less than or equal to 0.1m	A13NW (NW)	156	2	516305 172620
	JBA 100 Year Return (undefended) - Fluvial Flood Depth: Greater than 1.0m	A13SW (SW)	156	2	516160 172175
	JBA 100 Year Return (undefended) - Fluvial Flood Depth: Greater than 0.3m and Less than or equal to 1.0m	A8NW (S)	156	2	516385 172015
	JBA 100 Year Return (undefended) - Fluvial Flood Depth: Greater than 0.05m and Less than or equal to 0.1m	A13SW (SW)	157	2	516220 172060
	JBA 100 Year Return (undefended) - Fluvial Flood Depth: Greater than 0.1m and Less than or equal to 0.3m	A12SE (W)	159	2	516100 172330
	JBA 100 Year Return (undefended) - Fluvial Flood Depth: Greater than 0.1m and Less than or equal to 0.3m	A13SW (SW)	159	2	516150 172190
	JBA 100 Year Return (undefended) - Fluvial Flood Depth: Greater than 0.1m and Less than or equal to 0.3m	A13SW (SW)	160	2	516220 172055
	JBA 100 Year Return (undefended) - Fluvial Flood Depth: Greater than 0.1m and Less than or equal to 0.3m	A12SE (W)	161	2	516115 172270
	JBA 100 Year Return (undefended) - Fluvial Flood Depth: Greater than 0.3m and Less than or equal to 1.0m	A8NW (S)	161	2	516360 172005
	JBA 100 Year Return (undefended) - Fluvial Flood Depth: Greater than 0.1m and Less than or equal to 0.3m	A13SW (SW)	162	2	516175 172130
	JBA 100 Year Return (undefended) - Fluvial Flood Depth: Greater than 1.0m	A13SW (SW)	163	2	516180 172115
	JBA 100 Year Return (undefended) - Fluvial Flood Depth: Greater than 1.0m	A12SE (SW)	163	2	516125 172240
	JBA 100 Year Return (undefended) - Fluvial Flood Depth: Greater than 0.1m and Less than or equal to 0.3m	A13SW (SW)	164	2	516210 172060
	JBA 100 Year Return (undefended) - Fluvial Flood Depth: Greater than 0.01m and Less than or equal to 0.05m	A13SW (SW)	164	2	516215 172055

Map ID	Details	Quadrant Reference (Compass Direction)	Estimated Distance From Site	Contact	NGR
	JBA 100 Year Return (undefended) - Fluvial Flood Depth: Greater than 0.01m and Less than or equal to 0.05m	A13NW (NW)	166	2	516305 172630
	JBA 100 Year Return (undefended) - Fluvial Flood Depth: Greater than 0.1m and Less than or equal to 0.3m	A12SE (W)	166	2	516090 172340
	JBA 100 Year Return (undefended) - Fluvial Flood Depth: Greater than 0.3m and Less than or equal to 1.0m	A8NW (S)	166	2	516365 172000
	JBA 100 Year Return (undefended) - Fluvial Flood Depth: Greater than 0.1m and Less than or equal to 0.3m	A13SW (SW)	167	2	516190 172085
	JBA 100 Year Return (undefended) - Fluvial Flood Depth: Greater than 0.1m and Less than or equal to 0.3m	A13SW (SW)	168	2	516170 172125
	JBA 100 Year Return (undefended) - Fluvial Flood Depth: Greater than 0.1m and Less than or equal to 0.3m	A12NE (W)	168	2	516075 172389
	JBA 100 Year Return (undefended) - Fluvial Flood Depth: Greater than 0.1m and Less than or equal to 0.3m	A13SW (SW)	168	2	516145 172180
	JBA 100 Year Return (undefended) - Fluvial Flood Depth: Greater than 0.1m and Less than or equal to 0.3m	A13SW (SW)	169	2	516200 172065
	JBA 100 Year Return (undefended) - Fluvial Flood Depth: Greater than 0.05m and Less than or equal to 0.1m	A13NW (NW)	170	2	516305 172635
	JBA 100 Year Return (undefended) - Fluvial Flood Depth: Greater than 0.01m and Less than or equal to 0.05m	A13NW (NW)	170	2	516310 172635
	JBA 100 Year Return (undefended) - Fluvial Flood Depth: Greater than 0.01m and Less than or equal to 0.05m	A12SE (W)	171	2	516085 172340
	JBA 100 Year Return (undefended) - Fluvial Flood Depth: Greater than 0.01m and Less than or equal to 0.05m	A13SW (SW)	172	2	516140 172180
	JBA 100 Year Return (undefended) - Fluvial Flood Depth: Greater than 0.01m and Less than or equal to 0.05m	A13SW (SW)	173	2	516165 172125
	JBA 100 Year Return (undefended) - Fluvial Flood Depth: Greater than 0.1m and Less than or equal to 0.3m	A13SW (SW)	175	2	516165 172120
	JBA 100 Year Return (undefended) - Fluvial Flood Depth: Greater than 0.1m and Less than or equal to 0.3m	A13NW (NW)	175	2	516305 172640
	JBA 100 Year Return (undefended) - Fluvial Flood Depth: Greater than 0.05m and Less than or equal to 0.1m	A12SE (W)	176	2	516080 172340
	JBA 100 Year Return (undefended) - Fluvial Flood Depth: Greater than 0.1m and Less than or equal to 0.3m	A13SW (SW)	177	2	516160 172125
	JBA 100 Year Return (undefended) - Fluvial Flood Depth: Greater than 1.0m	A13SW (SW)	177	2	516140 172170
	JBA 100 Year Return (undefended) - Fluvial Flood Depth: Greater than 1.0m	A13SW (SW)	178	2	516150 172145
	JBA 100 Year Return (undefended) - Fluvial Flood Depth: Greater than 0.1m and Less than or equal to 0.3m	A13SW (SW)	179	2	516185 172070
	JBA 100 Year Return (undefended) - Fluvial Flood Depth: Greater than 0.01m and Less than or equal to 0.05m	A12SE (W)	179	2	516075 172350
	JBA 100 Year Return (undefended) - Fluvial Flood Depth: Greater than 0.1m and Less than or equal to 0.3m	A12SE (SW)	179	2	516130 172185

Map ID	Details	Quadrant Reference (Compass Direction)	Estimated Distance From Site	Contact	NGR
	JBA 100 Year Return (undefended) - Fluvial Flood Depth: Greater than 0.01m and Less than or equal to 0.05m	A13NW (NW)	180	2	516310 172645
	JBA 100 Year Return (undefended) - Fluvial Flood Depth: Greater than 0.1m and Less than or equal to 0.3m	A12NE (W)	181	2	516065 172380
	JBA 100 Year Return (undefended) - Fluvial Flood Depth: Greater than 0.01m and Less than or equal to 0.05m	A12SE (SW)	181	2	516130 172180
	JBA 100 Year Return (undefended) - Fluvial Flood Depth: Greater than 0.3m and Less than or equal to 1.0m	A8NW (S)	181	2	516390 171990
	JBA 100 Year Return (undefended) - Fluvial Flood Depth: Greater than 0.1m and Less than or equal to 0.3m	A12NE (W)	182	2	516060 172475
	JBA 100 Year Return (undefended) - Fluvial Flood Depth: Greater than 0.1m and Less than or equal to 0.3m	A13SW (SW)	182	2	516195 172050
	JBA 100 Year Return (undefended) - Fluvial Flood Depth: Greater than 0.01m and Less than or equal to 0.05m	A8NW (SW)	182	2	516220 172025
	JBA 100 Year Return (undefended) - Fluvial Flood Depth: Greater than 0.1m and Less than or equal to 0.3m	A13SW (SW)	183	2	516190 172055
	JBA 100 Year Return (undefended) - Fluvial Flood Depth: Greater than 0.05m and Less than or equal to 0.1m	A8NW (SW)	183	2	516225 172020
	JBA 100 Year Return (undefended) - Fluvial Flood Depth: Greater than 0.1m and Less than or equal to 0.3m	A13SW (SW)	184	2	516155 172120
	JBA 100 Year Return (undefended) - Fluvial Flood Depth: Greater than 0.1m and Less than or equal to 0.3m	A12NE (W)	184	2	516055 172410
	JBA 100 Year Return (undefended) - Fluvial Flood Depth: Greater than 0.1m and Less than or equal to 0.3m	A13SW (SW)	185	2	516165 172095
	JBA 100 Year Return (undefended) - Fluvial Flood Depth: Greater than 0.01m and Less than or equal to 0.05m	A13NW (NW)	185	2	516305 172650
	JBA 100 Year Return (undefended) - Fluvial Flood Depth: Greater than 0.1m and Less than or equal to 0.3m	A12NE (W)	185	2	516055 172465
	JBA 100 Year Return (undefended) - Fluvial Flood Depth: Greater than 0.1m and Less than or equal to 0.3m	A12SE (SW)	187	2	516120 172190
	JBA 100 Year Return (undefended) - Fluvial Flood Depth: Greater than 0.01m and Less than or equal to 0.05m	A13SW (SW)	188	2	516160 172100
	JBA 100 Year Return (undefended) - Fluvial Flood Depth: Greater than 0.05m and Less than or equal to 0.1m	A12NE (W)	189	2	516055 172485
	JBA 100 Year Return (undefended) - Fluvial Flood Depth: Greater than 0.1m and Less than or equal to 0.3m	A8NW (SW)	189	2	516235 172005
	JBA 100 Year Return (undefended) - Fluvial Flood Depth: Greater than 0.01m and Less than or equal to 0.05m	A12NE (W)	190	2	516050 172465
	JBA 100 Year Return (undefended) - Fluvial Flood Depth: Greater than 0.01m and Less than or equal to 0.05m	A12NE (W)	194	2	516045 172410
	JBA 100 Year Return (undefended) - Fluvial Flood Depth: Greater than 0.05m and Less than or equal to 0.1m	A13NW (NW)	195	2	516310 172660
	JBA 100 Year Return (undefended) - Fluvial Flood Depth: Greater than 0.05m and Less than or equal to 0.1m	A12NE (W)	195	2	516045 172465

Map ID	Details	Quadrant Reference (Compass Direction)	Estimated Distance From Site	Contact	NGR
	JBA 100 Year Return (undefended) - Fluvial Flood Depth: Greater than 1.0m	A8NW (S)	196	2	516365 171970
	JBA 100 Year Return (undefended) - Fluvial Flood Depth: Greater than 0.1m and Less than or equal to 0.3m	A8NW (S)	197	2	516395 171975
	JBA 100 Year Return (undefended) - Fluvial Flood Depth: Greater than 0.3m and Less than or equal to 1.0m	A8NW (S)	197	2	516370 171970
	JBA 100 Year Return (undefended) - Fluvial Flood Depth: Greater than 0.05m and Less than or equal to 0.1m	A12NE (W)	198	2	516040 172435
	JBA 100 Year Return (undefended) - Fluvial Flood Depth: Greater than 0.01m and Less than or equal to 0.05m	A8NW (SW)	198	2	516220 172005
	JBA 100 Year Return (undefended) - Fluvial Flood Depth: Greater than 0.1m and Less than or equal to 0.3m	A12NE (W)	199	2	516040 172405
	JBA 100 Year Return (undefended) - Fluvial Flood Depth: Greater than 0.05m and Less than or equal to 0.1m	A13NW (NW)	200	2	516315 172665
	JBA 100 Year Return (undefended) - Fluvial Flood Depth: Greater than 0.1m and Less than or equal to 0.3m	A12NE (W)	200	2	516040 172465
	JBA 100 Year Return (undefended) - Fluvial Flood Depth: Greater than 0.1m and Less than or equal to 0.3m	A8NW (SW)	201	2	516215 172005
	JBA 100 Year Return (undefended) - Fluvial Flood Depth: Greater than 0.05m and Less than or equal to 0.1m	A12NE (W)	202	2	516040 172480
	JBA 100 Year Return (undefended) - Fluvial Flood Depth: Greater than 0.3m and Less than or equal to 1.0m	A8NW (S)	202	2	516395 171970
	JBA 100 Year Return (undefended) - Fluvial Flood Depth: Greater than 0.01m and Less than or equal to 0.05m	A13NW (NW)	203	2	516335 172670
	JBA 100 Year Return (undefended) - Fluvial Flood Depth: Greater than 0.1m and Less than or equal to 0.3m	A12NE (W)	203	2	516035 172435
	JBA 100 Year Return (undefended) - Fluvial Flood Depth: Greater than 0.1m and Less than or equal to 0.3m	A13NW (NW)	204	2	516335 172675
	JBA 100 Year Return (undefended) - Fluvial Flood Depth: Greater than 0.05m and Less than or equal to 0.1m	A13NW (NW)	204	2	516330 172670
	JBA 100 Year Return (undefended) - Fluvial Flood Depth: Greater than 1.0m	A13SW (SW)	206	2	516145 172090
	JBA 100 Year Return (undefended) - Fluvial Flood Depth: Greater than 0.1m and Less than or equal to 0.3m	A12NE (W)	207	2	516035 172480
	JBA 100 Year Return (undefended) - Fluvial Flood Depth: Greater than 0.01m and Less than or equal to 0.05m	A8NW (SW)	207	2	516225 171990
	JBA 100 Year Return (undefended) - Fluvial Flood Depth: Greater than 0.05m and Less than or equal to 0.1m	A8NW (S)	208	2	516400 171965
	JBA 100 Year Return (undefended) - Fluvial Flood Depth: Greater than 0.01m and Less than or equal to 0.05m	A13NW (NW)	209	2	516320 172675
	JBA 100 Year Return (undefended) - Fluvial Flood Depth: Greater than 0.05m and Less than or equal to 0.1m	A8NW (SW)	210	2	516220 171990
	JBA 100 Year Return (undefended) - Fluvial Flood Depth: Greater than 0.3m and Less than or equal to 1.0m	A8NW (SW)	212	2	516225 171985

Map ID	Details	Quadrant Reference (Compass Direction)	Estimated Distance From Site	Contact	NGR
	JBA 100 Year Return (undefended) - Fluvial Flood Depth: Greater than 0.1m and Less than or equal to 0.3m	A8NW (S)	213	2	516400 171960
	JBA 100 Year Return (undefended) - Fluvial Flood Depth: Greater than 0.1m and Less than or equal to 0.3m	A8NW (SW)	214	2	516220 171985
	JBA 100 Year Return (undefended) - Fluvial Flood Depth: Greater than 0.1m and Less than or equal to 0.3m	A12SE (W)	215	2	516065 172250
	JBA 100 Year Return (undefended) - Fluvial Flood Depth: Greater than 0.1m and Less than or equal to 0.3m	A8NW (SW)	215	2	516245 171970
	JBA 100 Year Return (undefended) - Fluvial Flood Depth: Greater than 0.05m and Less than or equal to 0.1m	A8NW (SW)	217	2	516215 171985
	JBA 100 Year Return (undefended) - Fluvial Flood Depth: Greater than 0.1m and Less than or equal to 0.3m	A12SE (SW)	218	2	516115 172125
	JBA 100 Year Return (undefended) - Fluvial Flood Depth: Greater than 1.0m	A13NW (NW)	218	2	516265 172675
	JBA 100 Year Return (undefended) - Fluvial Flood Depth: Greater than 0.3m and Less than or equal to 1.0m	A8NW (S)	218	2	516400 171955
	JBA 100 Year Return (undefended) - Fluvial Flood Depth: Greater than 0.05m and Less than or equal to 0.1m	A13NW (NW)	219	2	516330 172685
	JBA 100 Year Return (undefended) - Fluvial Flood Depth: Greater than 0.1m and Less than or equal to 0.3m	A12SE (SW)	219	2	516075 172215
	JBA 100 Year Return (undefended) - Fluvial Flood Depth: Greater than 1.0m	A13NW (NW)	220	2	516275 172680
	JBA 100 Year Return (undefended) - Fluvial Flood Depth: Greater than 0.1m and Less than or equal to 0.3m	A12SE (SW)	221	2	516070 172220
	JBA 100 Year Return (undefended) - Fluvial Flood Depth: Greater than 0.1m and Less than or equal to 0.3m	A12SE (SW)	221	2	516100 172150
	JBA 100 Year Return (undefended) - Fluvial Flood Depth: Greater than 0.1m and Less than or equal to 0.3m	A8NW (SW)	221	2	516215 171980
	JBA 100 Year Return (undefended) - Fluvial Flood Depth: Greater than 1.0m	A8NW (SW)	222	2	516265 171955
	JBA 100 Year Return (undefended) - Fluvial Flood Depth: Greater than 0.1m and Less than or equal to 0.3m	A13NW (NW)	223	2	516335 172690
	JBA 100 Year Return (undefended) - Fluvial Flood Depth: Greater than 0.01m and Less than or equal to 0.05m	A13NW (N)	223	2	516340 172690
	JBA 100 Year Return (undefended) - Fluvial Flood Depth: Greater than 0.05m and Less than or equal to 0.1m	A13NW (NW)	224	2	516320 172690
	JBA 100 Year Return (undefended) - Fluvial Flood Depth: Greater than 0.01m and Less than or equal to 0.05m	A13NW (NW)	224	2	516325 172690
	JBA 100 Year Return (undefended) - Fluvial Flood Depth: Greater than 1.0m	A13NW (NW)	224	2	516260 172680
	JBA 100 Year Return (undefended) - Fluvial Flood Depth: Greater than 1.0m	A8NW (SW)	224	2	516225 171970
	JBA 100 Year Return (undefended) - Fluvial Flood Depth: Greater than 0.1m and Less than or equal to 0.3m	A12SE (SW)	225	2	516110 172120

Map ID	Details	Quadrant Reference (Compass Direction)	Estimated Distance From Site	Contact	NGR
	JBA 100 Year Return (undefended) - Fluvial Flood Depth: Greater than 0.1m and Less than or equal to 0.3m	A12SE (SW)	226	2	516115 172105
	JBA 100 Year Return (undefended) - Fluvial Flood Depth: Greater than 0.1m and Less than or equal to 0.3m	A8NW (SW)	228	2	516235 171960
	JBA 100 Year Return (undefended) - Fluvial Flood Depth: Greater than 0.05m and Less than or equal to 0.1m	A13NW (NW)	229	2	516330 172695
	JBA 100 Year Return (undefended) - Fluvial Flood Depth: Greater than 1.0m	A12SE (SW)	230	2	516105 172100
	JBA 100 Year Return (undefended) - Fluvial Flood Depth: Greater than 0.3m and Less than or equal to 1.0m	A8NW (S)	231	2	516370 171935
	JBA 100 Year Return (undefended) - Fluvial Flood Depth: Greater than 0.01m and Less than or equal to 0.05m	A13NW (N)	233	2	516335 172700
	JBA 100 Year Return (undefended) - Fluvial Flood Depth: Greater than 0.1m and Less than or equal to 0.3m	A8NW (SW)	233	2	516260 171945
	JBA 100 Year Return (undefended) - Fluvial Flood Depth: Greater than 0.05m and Less than or equal to 0.1m	A13NW (NW)	234	2	516325 172700
	JBA 100 Year Return (undefended) - Fluvial Flood Depth: Greater than 0.1m and Less than or equal to 0.3m	A12NE (W)	234	2	516005 172460
	JBA 100 Year Return (undefended) - Fluvial Flood Depth: Greater than 0.1m and Less than or equal to 0.3m	A8NW (SW)	234	2	516145 172030
	JBA 100 Year Return (undefended) - Fluvial Flood Depth: Greater than 1.0m	A8NW (SW)	235	2	516230 171955
	JBA 100 Year Return (undefended) - Fluvial Flood Depth: Greater than 1.0m	A8NW (SW)	236	2	516220 171960
	JBA 100 Year Return (undefended) - Fluvial Flood Depth: Greater than 1.0m	A12SE (W)	237	2	516040 172255
	JBA 100 Year Return (undefended) - Fluvial Flood Depth: Greater than 1.0m	A12SE (W)	237	2	516045 172240
	JBA 100 Year Return (undefended) - Fluvial Flood Depth: Greater than 1.0m	A12SE (W)	238	2	516025 172305
	JBA 100 Year Return (undefended) - Fluvial Flood Depth: Greater than 0.3m and Less than or equal to 1.0m	A8NW (S)	238	2	516405 171935
	JBA 100 Year Return (undefended) - Fluvial Flood Depth: Greater than 0.01m and Less than or equal to 0.05m	A13NW (NW)	239	2	516320 172705
	JBA 100 Year Return (undefended) - Fluvial Flood Depth: Greater than 0.01m and Less than or equal to 0.05m	A13NW (N)	241	2	516370 172710
	JBA 100 Year Return (undefended) - Fluvial Flood Depth: Greater than 1.0m	A8NW (SW)	241	2	516165 171995
	JBA 100 Year Return (undefended) - Fluvial Flood Depth: Greater than 0.01m and Less than or equal to 0.05m	A13NW (N)	242	2	516350 172710
	JBA 100 Year Return (undefended) - Fluvial Flood Depth: Greater than 0.1m and Less than or equal to 0.3m	A13NW (N)	242	2	516360 172710
	JBA 100 Year Return (undefended) - Fluvial Flood Depth: Greater than 0.05m and Less than or equal to 0.1m	A13NW (N)	242	2	516365 172710

Map ID	Details	Quadrant Reference (Compass Direction)	Estimated Distance From Site	Contact	NGR
	JBA 100 Year Return (undefended) - Fluvial Flood Depth: Greater than 0.1m and Less than or equal to 0.3m	A12NE (W)	242	2	516000 172485
	JBA 100 Year Return (undefended) - Fluvial Flood Depth: Greater than 1.0m	A12SE (W)	242	2	516015 172330
	JBA 100 Year Return (undefended) - Fluvial Flood Depth: Greater than 1.0m	A12SE (W)	242	2	516030 172270
	JBA 100 Year Return (undefended) - Fluvial Flood Depth: Greater than 0.01m and Less than or equal to 0.05m	A13NW (N)	243	2	516335 172710
	JBA 100 Year Return (undefended) - Fluvial Flood Depth: Greater than 0.05m and Less than or equal to 0.1m	A13NW (N)	243	2	516340 172710
	JBA 100 Year Return (undefended) - Fluvial Flood Depth: Greater than 0.05m and Less than or equal to 0.1m	A13NW (NW)	244	2	516320 172710
	JBA 100 Year Return (undefended) - Fluvial Flood Depth: Greater than 1.0m	A12SE (W)	245	2	516020 172295
	JBA 100 Year Return (undefended) - Fluvial Flood Depth: Greater than 0.1m and Less than or equal to 0.3m	A12SE (W)	245	2	516035 172245
	JBA 100 Year Return (undefended) - Fluvial Flood Depth: Greater than 1.0m	A12SE (SW)	247	2	516090 172110
	JBA 100 Year Return (undefended) - Fluvial Flood Depth: Greater than 0.1m and Less than or equal to 0.3m	A18SW (N)	247	2	516350 172715
	JBA 100 Year Return (undefended) - Fluvial Flood Depth: Greater than 0.05m and Less than or equal to 0.1m	A18SW (N)	247	2	516355 172715
	JBA 100 Year Return (undefended) - Fluvial Flood Depth: Greater than 0.01m and Less than or equal to 0.05m	A18SW (N)	247	2	516360 172715
	JBA 100 Year Return (undefended) - Fluvial Flood Depth: Greater than 0.01m and Less than or equal to 0.05m	A12NE (W)	247	2	515995 172485
	JBA 100 Year Return (undefended) - Fluvial Flood Depth: Greater than 0.3m and Less than or equal to 1.0m	A12SE (SW)	248	2	516110 172065
	JBA 100 Year Return (undefended) - Fluvial Flood Depth: Greater than 0.3m and Less than or equal to 1.0m	A18SW (N)	248	2	516340 172715
	JBA 100 Year Return (undefended) - Fluvial Flood Depth: Greater than 0.05m and Less than or equal to 0.1m	A12NE (W)	248	2	515995 172490
	JBA 100 Year Return (undefended) - Fluvial Flood Depth: Greater than 0.1m and Less than or equal to 0.3m	A8NW (SW)	248	2	516135 172020
	JBA 100 Year Return (undefended) - Fluvial Flood Depth: Greater than 0.1m and Less than or equal to 0.3m	A18SW (N)	249	2	516330 172715
	JBA 100 Year Return (undefended) - Coastal None				
	JBA 200 Year Return (undefended) - Pluvial Flood Depth: Greater than 0.1m and Less than or equal to 0.3m	A13NE (NE)	0	2	516635 172495
	JBA 200 Year Return (undefended) - Pluvial Flood Depth: Greater than 0.1m and Less than or equal to 0.3m	A13NE (NE)	0	2	516550 172500
	JBA 200 Year Return (undefended) - Pluvial Flood Depth: Greater than 0.1m and Less than or equal to 0.3m	A13NE (NE)	0	2	516545 172470

Map ID	Details	Quadrant Reference (Compass Direction)	Estimated Distance From Site	Contact	NGR
	JBA 200 Year Return (undefended) - Pluvial Flood Depth: Greater than 0.1m and Less than or equal to 0.3m	A13NE (NE)	0	2	516520 172465
	JBA 200 Year Return (undefended) - Pluvial Flood Depth: Greater than 0.1m and Less than or equal to 0.3m	A13NE (NE)	0	2	516570 172440
	JBA 200 Year Return (undefended) - Pluvial Flood Depth: Greater than 0.1m and Less than or equal to 0.3m	A13NE (NE)	0	2	516535 172445
	JBA 200 Year Return (undefended) - Pluvial Flood Depth: Greater than 0.1m and Less than or equal to 0.3m	A13NW (W)	0	2	516430 172390
	JBA 200 Year Return (undefended) - Pluvial Flood Depth: Greater than 0.1m and Less than or equal to 0.3m	A13NW (W)	0	2	516425 172389
	JBA 200 Year Return (undefended) - Pluvial Flood Depth: Greater than 0.1m and Less than or equal to 0.3m	A13SE (E)	0	2	516600 172370
	JBA 200 Year Return (undefended) - Pluvial Flood Depth: Greater than 0.1m and Less than or equal to 0.3m	A13SE (E)	0	2	516590 172365
	JBA 200 Year Return (undefended) - Pluvial Flood Depth: Greater than 0.3m and Less than or equal to 1.0m	A13SE (E)	0	2	516595 172365
	JBA 200 Year Return (undefended) - Pluvial Flood Depth: Greater than 0.3m and Less than or equal to 1.0m	A13SE (E)	0	2	516590 172360
	JBA 200 Year Return (undefended) - Pluvial Flood Depth: Greater than 0.1m and Less than or equal to 0.3m	A13SE (E)	0	2	516595 172360
	JBA 200 Year Return (undefended) - Pluvial Flood Depth: Greater than 0.1m and Less than or equal to 0.3m	A13SE (E)	0	2	516575 172355
	JBA 200 Year Return (undefended) - Pluvial Flood Depth: Greater than 0.1m and Less than or equal to 0.3m	A13SE (E)	0	2	516570 172350
	JBA 200 Year Return (undefended) - Pluvial Flood Depth: Greater than 0.1m and Less than or equal to 0.3m	A13SE (SE)	0	2	516515 172320
	JBA 200 Year Return (undefended) - Pluvial Flood Depth: Greater than 0.1m and Less than or equal to 0.3m	A13SE (SE)	0	2	516500 172325
	JBA 200 Year Return (undefended) - Pluvial Flood Depth: Greater than 0.1m and Less than or equal to 0.3m	A13SW (SW)	0	2	516325 172280
	JBA 200 Year Return (undefended) - Pluvial Flood Depth: Greater than 0.1m and Less than or equal to 0.3m	A13SE (SE)	1	2	516505 172310
	JBA 200 Year Return (undefended) - Pluvial Flood Depth: Greater than 0.1m and Less than or equal to 0.3m	A13NE (E)	11	2	516680 172389
	JBA 200 Year Return (undefended) - Pluvial Flood Depth: Greater than 0.1m and Less than or equal to 0.3m	A13SW (SW)	22	2	516280 172235
	JBA 200 Year Return (undefended) - Pluvial Flood Depth: Greater than 0.3m and Less than or equal to 1.0m	A13SW (SW)	24	2	516285 172220
	JBA 200 Year Return (undefended) - Pluvial Flood Depth: Greater than 0.1m and Less than or equal to 0.3m	A13NE (E)	33	2	516730 172465
	JBA 200 Year Return (undefended) - Pluvial Flood Depth: Greater than 0.1m and Less than or equal to 0.3m	A13NE (NE)	36	2	516730 172520
	JBA 200 Year Return (undefended) - Pluvial Flood Depth: Greater than 0.1m and Less than or equal to 0.3m	A13NE (NE)	37	2	516735 172515

Map ID	Details	Quadrant Reference (Compass Direction)	Estimated Distance From Site	Contact	NGR
	JBA 200 Year Return (undefended) - Pluvial Flood Depth: Greater than 0.1m and Less than or equal to 0.3m	A13SE (SE)	44	2	516560 172290
	JBA 200 Year Return (undefended) - Pluvial Flood Depth: Greater than 0.3m and Less than or equal to 1.0m	A13NE (NE)	49	2	516750 172510
	JBA 200 Year Return (undefended) - Pluvial Flood Depth: Greater than 0.1m and Less than or equal to 0.3m	A13SW (SW)	51	2	516325 172115
	JBA 200 Year Return (undefended) - Pluvial Flood Depth: Greater than 0.1m and Less than or equal to 0.3m	A13NE (E)	51	2	516725 172389
	JBA 200 Year Return (undefended) - Pluvial Flood Depth: Greater than 0.1m and Less than or equal to 0.3m	A13NE (NE)	53	2	516640 172625
	JBA 200 Year Return (undefended) - Pluvial Flood Depth: Greater than 0.1m and Less than or equal to 0.3m	A13NE (N)	53	2	516510 172580
	JBA 200 Year Return (undefended) - Pluvial Flood Depth: Greater than 0.1m and Less than or equal to 0.3m	A13NE (E)	53	2	516755 172505
	JBA 200 Year Return (undefended) - Pluvial Flood Depth: Greater than 0.1m and Less than or equal to 0.3m	A13NE (E)	55	2	516730 172400
	JBA 200 Year Return (undefended) - Pluvial Flood Depth: Greater than 0.3m and Less than or equal to 1.0m	A13NE (E)	56	2	516730 172389
	JBA 200 Year Return (undefended) - Pluvial Flood Depth: Greater than 0.1m and Less than or equal to 0.3m	A13NE (E)	57	2	516760 172500
	JBA 200 Year Return (undefended) - Pluvial Flood Depth: Greater than 0.3m and Less than or equal to 1.0m	A13NE (E)	58	2	516760 172505
	JBA 200 Year Return (undefended) - Pluvial Flood Depth: Greater than 0.1m and Less than or equal to 0.3m	A13NE (E)	58	2	516735 172405
	JBA 200 Year Return (undefended) - Pluvial Flood Depth: Greater than 0.1m and Less than or equal to 0.3m	A13NE (E)	59	2	516760 172510
	JBA 200 Year Return (undefended) - Pluvial Flood Depth: Greater than 0.1m and Less than or equal to 0.3m	A13NE (NE)	59	2	516650 172625
	JBA 200 Year Return (undefended) - Pluvial Flood Depth: Greater than 0.3m and Less than or equal to 1.0m	A13NE (E)	60	2	516735 172400
	JBA 200 Year Return (undefended) - Pluvial Flood Depth: Greater than 0.1m and Less than or equal to 0.3m	A13SE (S)	66	2	516480 172190
	JBA 200 Year Return (undefended) - Pluvial Flood Depth: Greater than 0.1m and Less than or equal to 0.3m	A13NE (N)	73	2	516495 172590
	JBA 200 Year Return (undefended) - Pluvial Flood Depth: Greater than 0.1m and Less than or equal to 0.3m	A13NW (NW)	73	2	516200 172500
	JBA 200 Year Return (undefended) - Pluvial Flood Depth: Greater than 0.1m and Less than or equal to 0.3m	A13NE (E)	77	2	516780 172485
	JBA 200 Year Return (undefended) - Pluvial Flood Depth: Greater than 0.3m and Less than or equal to 1.0m	A13NW (NW)	78	2	516200 172505
	JBA 200 Year Return (undefended) - Pluvial Flood Depth: Greater than 0.1m and Less than or equal to 0.3m	A13NW (NW)	80	2	516195 172505
	JBA 200 Year Return (undefended) - Pluvial Flood Depth: Greater than 0.1m and Less than or equal to 0.3m	A13NE (NE)	81	2	516710 172600

Map ID	Details	Quadrant Reference (Compass Direction)	Estimated Distance From Site	Contact	NGR
	JBA 200 Year Return (undefended) - Pluvial Flood Depth: Greater than 0.1m and Less than or equal to 0.3m	A13NW (NW)	81	2	516385 172550
	JBA 200 Year Return (undefended) - Pluvial Flood Depth: Greater than 0.1m and Less than or equal to 0.3m	A13NW (NW)	82	2	516200 172510
	JBA 200 Year Return (undefended) - Pluvial Flood Depth: Greater than 0.1m and Less than or equal to 0.3m	A13NE (E)	82	2	516785 172490
	JBA 200 Year Return (undefended) - Pluvial Flood Depth: Greater than 0.3m and Less than or equal to 1.0m	A13NE (NE)	82	2	516700 172610
	JBA 200 Year Return (undefended) - Pluvial Flood Depth: Greater than 0.1m and Less than or equal to 0.3m	A13SW (SW)	84	2	516310 172085
	JBA 200 Year Return (undefended) - Pluvial Flood Depth: Greater than 0.3m and Less than or equal to 1.0m	A13NW (NW)	84	2	516195 172510
	JBA 200 Year Return (undefended) - Pluvial Flood Depth: Greater than 0.1m and Less than or equal to 0.3m	A13NE (E)	84	2	516785 172465
	JBA 200 Year Return (undefended) - Pluvial Flood Depth: Greater than 0.3m and Less than or equal to 1.0m	A13NE (E)	90	2	516790 172470
	JBA 200 Year Return (undefended) - Pluvial Flood Depth: Greater than 0.1m and Less than or equal to 0.3m	A13NE (NE)	90	2	516690 172630
	JBA 200 Year Return (undefended) - Pluvial Flood Depth: Greater than 0.1m and Less than or equal to 0.3m	A13SE (S)	92	2	516530 172220
	JBA 200 Year Return (undefended) - Pluvial Flood Depth: Greater than 0.1m and Less than or equal to 0.3m	A13NW (W)	100	2	516145 172389
	JBA 200 Year Return (undefended) - Pluvial Flood Depth: Greater than 0.1m and Less than or equal to 0.3m	A13SW (W)	103	2	516170 172290
	JBA 200 Year Return (undefended) - Pluvial Flood Depth: Greater than 0.1m and Less than or equal to 0.3m	A13NE (NE)	107	2	516785 172565
	JBA 200 Year Return (undefended) - Pluvial Flood Depth: Greater than 0.1m and Less than or equal to 0.3m	A13SW (S)	110	2	516325 172055
	JBA 200 Year Return (undefended) - Pluvial Flood Depth: Greater than 0.1m and Less than or equal to 0.3m	A13SW (SW)	123	2	516160 172260
	JBA 200 Year Return (undefended) - Pluvial Flood Depth: Greater than 0.3m and Less than or equal to 1.0m	A13NE (E)	125	2	516805 172410
	JBA 200 Year Return (undefended) - Pluvial Flood Depth: Greater than 0.1m and Less than or equal to 0.3m	A13SW (SW)	125	2	516170 172230
	JBA 200 Year Return (undefended) - Pluvial Flood Depth: Greater than 0.1m and Less than or equal to 0.3m	A13NE (E)	126	2	516805 172395
	JBA 200 Year Return (undefended) - Pluvial Flood Depth: Greater than 0.3m and Less than or equal to 1.0m	A13SW (SW)	126	2	516175 172215
	JBA 200 Year Return (undefended) - Pluvial Flood Depth: Greater than 0.3m and Less than or equal to 1.0m	A13SE (S)	126	2	516535 172185
	JBA 200 Year Return (undefended) - Pluvial Flood Depth: Greater than 0.3m and Less than or equal to 1.0m	A13NW (NW)	129	2	516185 172555
	JBA 200 Year Return (undefended) - Pluvial Flood Depth: Greater than 0.1m and Less than or equal to 0.3m	A14NW (E)	129	2	516810 172410

Map ID	Details	Quadrant Reference (Compass Direction)	Estimated Distance From Site	Contact	NGR
	JBA 200 Year Return (undefended) - Pluvial Flood Depth: Greater than 0.3m and Less than or equal to 1.0m	A13SW (SW)	129	2	516170 172220
	JBA 200 Year Return (undefended) - Pluvial Flood Depth: Greater than 0.1m and Less than or equal to 0.3m	A12NE (W)	130	2	516110 172405
	JBA 200 Year Return (undefended) - Pluvial Flood Depth: Greater than 0.3m and Less than or equal to 1.0m	A13SW (SW)	130	2	516165 172230
	JBA 200 Year Return (undefended) - Pluvial Flood Depth: Greater than 1.0m	A13SW (SW)	131	2	516170 172215
	JBA 200 Year Return (undefended) - Pluvial Flood Depth: Greater than 0.3m and Less than or equal to 1.0m	A12NE (W)	132	2	516110 172400
	JBA 200 Year Return (undefended) - Pluvial Flood Depth: Greater than 0.1m and Less than or equal to 0.3m	A13NW (NW)	134	2	516185 172560
	JBA 200 Year Return (undefended) - Pluvial Flood Depth: Greater than 0.1m and Less than or equal to 0.3m	A8NW (S)	135	2	516335 172030
	JBA 200 Year Return (undefended) - Pluvial Flood Depth: Greater than 0.3m and Less than or equal to 1.0m	A12NE (W)	135	2	516105 172405
	JBA 200 Year Return (undefended) - Pluvial Flood Depth: Greater than 0.1m and Less than or equal to 0.3m	A13SE (S)	135	2	516530 172170
	JBA 200 Year Return (undefended) - Pluvial Flood Depth: Greater than 0.1m and Less than or equal to 0.3m	A12NE (W)	138	2	516100 172420
	JBA 200 Year Return (undefended) - Pluvial Flood Depth: Greater than 0.3m and Less than or equal to 1.0m	A12NE (W)	139	2	516100 172410
	JBA 200 Year Return (undefended) - Pluvial Flood Depth: Greater than 0.1m and Less than or equal to 0.3m	A13NW (NW)	141	2	516220 172580
	JBA 200 Year Return (undefended) - Pluvial Flood Depth: Greater than 0.1m and Less than or equal to 0.3m	A12NE (W)	143	2	516095 172425
	JBA 200 Year Return (undefended) - Pluvial Flood Depth: Greater than 0.3m and Less than or equal to 1.0m	A13NW (NW)	149	2	516210 172585
	JBA 200 Year Return (undefended) - Pluvial Flood Depth: Greater than 1.0m	A13SW (SW)	149	2	516150 172215
	JBA 200 Year Return (undefended) - Pluvial Flood Depth: Greater than 0.1m and Less than or equal to 0.3m	A13SE (S)	150	2	516485 172065
	JBA 200 Year Return (undefended) - Pluvial Flood Depth: Greater than 0.1m and Less than or equal to 0.3m	A13NW (NW)	151	2	516205 172585
	JBA 200 Year Return (undefended) - Pluvial Flood Depth: Greater than 0.3m and Less than or equal to 1.0m	A13SE (SE)	152	2	516700 172240
	JBA 200 Year Return (undefended) - Pluvial Flood Depth: Greater than 0.1m and Less than or equal to 0.3m	A8NW (SW)	154	2	516300 172015
	JBA 200 Year Return (undefended) - Pluvial Flood Depth: Greater than 0.1m and Less than or equal to 0.3m	A13SW (S)	155	2	516455 172045
	JBA 200 Year Return (undefended) - Pluvial Flood Depth: Greater than 0.1m and Less than or equal to 0.3m	A13SW (SW)	155	2	516150 172200
	JBA 200 Year Return (undefended) - Pluvial Flood Depth: Greater than 0.1m and Less than or equal to 0.3m	A13SE (S)	156	2	516495 172070

Map ID	Details	Quadrant Reference (Compass Direction)	Estimated Distance From Site	Contact	NGR
	JBA 200 Year Return (undefended) - Pluvial Flood Depth: Greater than 0.1m and Less than or equal to 0.3m	A13SE (SE)	156	2	516700 172235
	JBA 200 Year Return (undefended) - Pluvial Flood Depth: Greater than 0.3m and Less than or equal to 1.0m	A13SW (S)	157	2	516460 172045
	JBA 200 Year Return (undefended) - Pluvial Flood Depth: Greater than 0.1m and Less than or equal to 0.3m	A12NE (W)	158	2	516080 172435
	JBA 200 Year Return (undefended) - Pluvial Flood Depth: Greater than 0.1m and Less than or equal to 0.3m	A12NE (W)	158	2	516080 172425
	JBA 200 Year Return (undefended) - Pluvial Flood Depth: Greater than 0.1m and Less than or equal to 0.3m	A14NW (E)	158	2	516840 172410
	JBA 200 Year Return (undefended) - Pluvial Flood Depth: Greater than 0.1m and Less than or equal to 0.3m	A13SE (E)	159	2	516780 172280
	JBA 200 Year Return (undefended) - Pluvial Flood Depth: Greater than 0.3m and Less than or equal to 1.0m	A13SE (E)	163	2	516785 172280
	JBA 200 Year Return (undefended) - Pluvial Flood Depth: Greater than 0.3m and Less than or equal to 1.0m	A13SE (E)	163	2	516780 172275
	JBA 200 Year Return (undefended) - Pluvial Flood Depth: Greater than 0.1m and Less than or equal to 0.3m	A13SE (E)	163	2	516775 172270
	JBA 200 Year Return (undefended) - Pluvial Flood Depth: Greater than 0.1m and Less than or equal to 0.3m	A13SW (SW)	163	2	516135 172215
	JBA 200 Year Return (undefended) - Pluvial Flood Depth: Greater than 0.3m and Less than or equal to 1.0m	A8NW (SW)	165	2	516280 172010
	JBA 200 Year Return (undefended) - Pluvial Flood Depth: Greater than 0.1m and Less than or equal to 0.3m	A13SE (E)	166	2	516790 172280
	JBA 200 Year Return (undefended) - Pluvial Flood Depth: Greater than 0.1m and Less than or equal to 0.3m	A13SE (E)	166	2	516785 172275
	JBA 200 Year Return (undefended) - Pluvial Flood Depth: Greater than 0.3m and Less than or equal to 1.0m	A13NW (NW)	167	2	516190 172600
	JBA 200 Year Return (undefended) - Pluvial Flood Depth: Greater than 0.1m and Less than or equal to 0.3m	A13SE (S)	171	2	516500 172055
	JBA 200 Year Return (undefended) - Pluvial Flood Depth: Greater than 0.1m and Less than or equal to 0.3m	A13SE (SE)	174	2	516710 172220
	JBA 200 Year Return (undefended) - Pluvial Flood Depth: Greater than 0.1m and Less than or equal to 0.3m	A12SE (SW)	174	2	516130 172200
	JBA 200 Year Return (undefended) - Pluvial Flood Depth: Greater than 0.1m and Less than or equal to 0.3m	A12SE (SW)	179	2	516120 172210
	JBA 200 Year Return (undefended) - Pluvial Flood Depth: Greater than 0.1m and Less than or equal to 0.3m	A12SE (SW)	180	2	516125 172195
	JBA 200 Year Return (undefended) - Pluvial Flood Depth: Greater than 0.1m and Less than or equal to 0.3m	A14NW (E)	181	2	516855 172385
	JBA 200 Year Return (undefended) - Pluvial Flood Depth: Greater than 0.1m and Less than or equal to 0.3m	A14NW (E)	183	2	516855 172375
	JBA 200 Year Return (undefended) - Pluvial Flood Depth: Greater than 0.1m and Less than or equal to 0.3m	A13SE (SE)	185	2	516715 172210

Map ID	Details	Quadrant Reference (Compass Direction)	Estimated Distance From Site	Contact	NGR
	JBA 200 Year Return (undefended) - Pluvial Flood Depth: Greater than 0.1m and Less than or equal to 0.3m	A14NW (E)	188	2	516890 172465
	JBA 200 Year Return (undefended) - Pluvial Flood Depth: Greater than 0.1m and Less than or equal to 0.3m	A8NW (S)	188	2	516375 171980
	JBA 200 Year Return (undefended) - Pluvial Flood Depth: Greater than 0.1m and Less than or equal to 0.3m	A12SE (W)	189	2	516095 172245
	JBA 200 Year Return (undefended) - Pluvial Flood Depth: Greater than 0.1m and Less than or equal to 0.3m	A13SW (SW)	194	2	516165 172075
	JBA 200 Year Return (undefended) - Pluvial Flood Depth: Greater than 0.1m and Less than or equal to 0.3m	A12SE (SW)	194	2	516110 172195
	JBA 200 Year Return (undefended) - Pluvial Flood Depth: Greater than 0.1m and Less than or equal to 0.3m	A12SE (SW)	194	2	516130 172150
	JBA 200 Year Return (undefended) - Pluvial Flood Depth: Greater than 0.1m and Less than or equal to 0.3m	A13SW (SW)	196	2	516150 172100
	JBA 200 Year Return (undefended) - Pluvial Flood Depth: Greater than 0.1m and Less than or equal to 0.3m	A13SW (SW)	196	2	516160 172080
	JBA 200 Year Return (undefended) - Pluvial Flood Depth: Greater than 0.1m and Less than or equal to 0.3m	A13SW (SW)	197	2	516145 172110
	JBA 200 Year Return (undefended) - Pluvial Flood Depth: Greater than 0.3m and Less than or equal to 1.0m	A8NW (S)	197	2	516380 171970
	JBA 200 Year Return (undefended) - Pluvial Flood Depth: Greater than 0.1m and Less than or equal to 0.3m	A12SE (SW)	197	2	516090 172235
	JBA 200 Year Return (undefended) - Pluvial Flood Depth: Greater than 0.1m and Less than or equal to 0.3m	A13SE (SE)	197	2	516720 172200
	JBA 200 Year Return (undefended) - Pluvial Flood Depth: Greater than 0.1m and Less than or equal to 0.3m	A13SW (SW)	198	2	516135 172130
	JBA 200 Year Return (undefended) - Pluvial Flood Depth: Greater than 0.1m and Less than or equal to 0.3m	A13SW (SW)	198	2	516140 172120
	JBA 200 Year Return (undefended) - Pluvial Flood Depth: Greater than 0.1m and Less than or equal to 0.3m	A12SE (SW)	198	2	516130 172140
	JBA 200 Year Return (undefended) - Pluvial Flood Depth: Greater than 0.1m and Less than or equal to 0.3m	A8NW (S)	199	2	516385 171970
	JBA 200 Year Return (undefended) - Pluvial Flood Depth: Greater than 0.1m and Less than or equal to 0.3m	A8NW (SW)	199	2	516185 172035
	JBA 200 Year Return (undefended) - Pluvial Flood Depth: Greater than 0.1m and Less than or equal to 0.3m	A12SE (W)	202	2	516055 172335
	JBA 200 Year Return (undefended) - Pluvial Flood Depth: Greater than 0.1m and Less than or equal to 0.3m	A13SW (SW)	203	2	516150 172080
	JBA 200 Year Return (undefended) - Pluvial Flood Depth: Greater than 0.1m and Less than or equal to 0.3m	A12SE (SW)	204	2	516130 172125
	JBA 200 Year Return (undefended) - Pluvial Flood Depth: Greater than 0.1m and Less than or equal to 0.3m	A13SW (SW)	204	2	516135 172115
	JBA 200 Year Return (undefended) - Pluvial Flood Depth: Greater than 0.1m and Less than or equal to 0.3m	A12NE (NW)	208	2	516115 172605

Map ID	Details	Quadrant Reference (Compass Direction)	Estimated Distance From Site	Contact	NGR
	JBA 200 Year Return (undefended) - Pluvial Flood Depth: Greater than 0.3m and Less than or equal to 1.0m	A14NW (E)	208	2	516885 172389
	JBA 200 Year Return (undefended) - Pluvial Flood Depth: Greater than 0.1m and Less than or equal to 0.3m	A12SE (W)	213	2	516075 172230
	JBA 200 Year Return (undefended) - Pluvial Flood Depth: Greater than 0.3m and Less than or equal to 1.0m	A8NW (S)	219	2	516385 171950
	JBA 200 Year Return (undefended) - Pluvial Flood Depth: Greater than 0.1m and Less than or equal to 0.3m	A18SE (N)	220	2	516630 172800
	JBA 200 Year Return (undefended) - Pluvial Flood Depth: Greater than 0.1m and Less than or equal to 0.3m	A14SW (E)	224	2	516895 172365
	JBA 200 Year Return (undefended) - Pluvial Flood Depth: Greater than 0.1m and Less than or equal to 0.3m	A12SE (W)	226	2	516025 172355
	JBA 200 Year Return (undefended) - Pluvial Flood Depth: Greater than 0.1m and Less than or equal to 0.3m	A18SE (NE)	226	2	516635 172805
	JBA 200 Year Return (undefended) - Pluvial Flood Depth: Greater than 0.1m and Less than or equal to 0.3m	A13SW (SW)	227	2	516135 172060
	JBA 200 Year Return (undefended) - Pluvial Flood Depth: Greater than 0.1m and Less than or equal to 0.3m	A8NW (SW)	227	2	516165 172015
	JBA 200 Year Return (undefended) - Pluvial Flood Depth: Greater than 0.1m and Less than or equal to 0.3m	A18SE (NE)	227	2	516645 172805
	JBA 200 Year Return (undefended) - Pluvial Flood Depth: Greater than 0.1m and Less than or equal to 0.3m	A12SE (W)	227	2	516040 172290
	JBA 200 Year Return (undefended) - Pluvial Flood Depth: Greater than 0.1m and Less than or equal to 0.3m	A12SE (SW)	227	2	516070 172205
	JBA 200 Year Return (undefended) - Pluvial Flood Depth: Greater than 0.1m and Less than or equal to 0.3m	A12NE (W)	229	2	516010 172405
	JBA 200 Year Return (undefended) - Pluvial Flood Depth: Greater than 0.1m and Less than or equal to 0.3m	A12SE (SW)	230	2	516130 172065
	JBA 200 Year Return (undefended) - Pluvial Flood Depth: Greater than 0.3m and Less than or equal to 1.0m	A12SE (SW)	230	2	516105 172100
	JBA 200 Year Return (undefended) - Pluvial Flood Depth: Greater than 0.1m and Less than or equal to 0.3m	A13SW (SW)	230	2	516140 172045
	JBA 200 Year Return (undefended) - Pluvial Flood Depth: Greater than 0.1m and Less than or equal to 0.3m	A12SE (W)	230	2	516045 172260
	JBA 200 Year Return (undefended) - Pluvial Flood Depth: Greater than 0.1m and Less than or equal to 0.3m	A12SE (SW)	231	2	516115 172095
	JBA 200 Year Return (undefended) - Pluvial Flood Depth: Greater than 0.3m and Less than or equal to 1.0m	A8NW (S)	231	2	516395 171940
	JBA 200 Year Return (undefended) - Pluvial Flood Depth: Greater than 0.1m and Less than or equal to 0.3m	A14NW (E)	232	2	516910 172389
	JBA 200 Year Return (undefended) - Pluvial Flood Depth: Greater than 0.1m and Less than or equal to 0.3m	A8NW (S)	233	2	516385 171935
	JBA 200 Year Return (undefended) - Pluvial Flood Depth: Greater than 0.1m and Less than or equal to 0.3m	A12SE (W)	234	2	516025 172320

Map ID	Details	Quadrant Reference (Compass Direction)	Estimated Distance From Site	Contact	NGR
	JBA 200 Year Return (undefended) - Pluvial Flood Depth: Equal to 0.1m	A12SE (W)	234	2	516045 172250
	JBA 200 Year Return (undefended) - Pluvial Flood Depth: Greater than 0.3m and Less than or equal to 1.0m	A12SE (W)	235	2	516030 172295
	JBA 200 Year Return (undefended) - Pluvial Flood Depth: Greater than 0.3m and Less than or equal to 1.0m	A12SE (W)	235	2	516040 172260
	JBA 200 Year Return (undefended) - Pluvial Flood Depth: Greater than 0.1m and Less than or equal to 0.3m	A12SE (SW)	235	2	516065 172195
	JBA 200 Year Return (undefended) - Pluvial Flood Depth: Greater than 0.1m and Less than or equal to 0.3m	A12SE (SW)	236	2	516100 172115
	JBA 200 Year Return (undefended) - Pluvial Flood Depth: Greater than 0.1m and Less than or equal to 0.3m	A13SE (SE)	236	2	516660 172125
	JBA 200 Year Return (undefended) - Pluvial Flood Depth: Greater than 0.1m and Less than or equal to 0.3m	A12NE (W)	236	2	516005 172395
	JBA 200 Year Return (undefended) - Pluvial Flood Depth: Greater than 0.1m and Less than or equal to 0.3m	A8NW (S)	236	2	516395 171935
	JBA 200 Year Return (undefended) - Pluvial Flood Depth: Greater than 0.1m and Less than or equal to 0.3m	A12SE (W)	236	2	516045 172245
	JBA 200 Year Return (undefended) - Pluvial Flood Depth: Greater than 0.1m and Less than or equal to 0.3m	A12SE (SW)	237	2	516115 172080
	JBA 200 Year Return (undefended) - Pluvial Flood Depth: Greater than 0.1m and Less than or equal to 0.3m	A12SE (W)	237	2	516025 172310
	JBA 200 Year Return (undefended) - Pluvial Flood Depth: Greater than 0.3m and Less than or equal to 1.0m	A12SE (W)	237	2	516045 172240
	JBA 200 Year Return (undefended) - Pluvial Flood Depth: Greater than 0.1m and Less than or equal to 0.3m	A12SE (SW)	238	2	516095 172120
	JBA 200 Year Return (undefended) - Pluvial Flood Depth: Greater than 0.1m and Less than or equal to 0.3m	A8NW (SW)	238	2	516170 171995
	JBA 200 Year Return (undefended) - Pluvial Flood Depth: Greater than 0.3m and Less than or equal to 1.0m	A8NW (S)	238	2	516380 171930
	JBA 200 Year Return (undefended) - Pluvial Flood Depth: Greater than 0.3m and Less than or equal to 1.0m	A12SE (W)	238	2	516025 172305
	JBA 200 Year Return (undefended) - Pluvial Flood Depth: Greater than 0.3m and Less than or equal to 1.0m	A12SE (W)	238	2	516030 172285
	JBA 200 Year Return (undefended) - Pluvial Flood Depth: Greater than 0.3m and Less than or equal to 1.0m	A12SE (W)	238	2	516035 172265
	JBA 200 Year Return (undefended) - Pluvial Flood Depth: Greater than 0.1m and Less than or equal to 0.3m	A12SE (W)	238	2	516040 172250
	JBA 200 Year Return (undefended) - Pluvial Flood Depth: Greater than 0.1m and Less than or equal to 0.3m	A12SE (SW)	239	2	516090 172130
	JBA 200 Year Return (undefended) - Pluvial Flood Depth: Greater than 0.3m and Less than or equal to 1.0m	A12SE (SW)	240	2	516095 172115
	JBA 200 Year Return (undefended) - Pluvial Flood Depth: Greater than 0.1m and Less than or equal to 0.3m	A12SE (W)	240	2	516035 172260

Map ID	Details	Quadrant Reference (Compass Direction)	Estimated Distance From Site	Contact	NGR
	JBA 200 Year Return (undefended) - Pluvial Flood Depth: Greater than 0.3m and Less than or equal to 1.0m	A12SE (SW)	241	2	516090 172125
	JBA 200 Year Return (undefended) - Pluvial Flood Depth: Greater than 0.3m and Less than or equal to 1.0m	A8NW (SW)	241	2	516165 171995
	JBA 200 Year Return (undefended) - Pluvial Flood Depth: Greater than 0.1m and Less than or equal to 0.3m	A12SE (W)	241	2	516015 172335
	JBA 200 Year Return (undefended) - Pluvial Flood Depth: Greater than 0.1m and Less than or equal to 0.3m	A12SE (SW)	242	2	516130 172040
	JBA 200 Year Return (undefended) - Pluvial Flood Depth: Greater than 0.1m and Less than or equal to 0.3m	A12SE (W)	242	2	516010 172350
	JBA 200 Year Return (undefended) - Pluvial Flood Depth: Greater than 0.3m and Less than or equal to 1.0m	A12SE (W)	242	2	516015 172330
	JBA 200 Year Return (undefended) - Pluvial Flood Depth: Greater than 0.1m and Less than or equal to 0.3m	A12SE (W)	242	2	516040 172240
	JBA 200 Year Return (undefended) - Pluvial Flood Depth: Greater than 0.1m and Less than or equal to 0.3m	A12SE (SW)	243	2	516120 172055
	JBA 200 Year Return (undefended) - Pluvial Flood Depth: Greater than 0.1m and Less than or equal to 0.3m	A8NW (S)	243	2	516380 171925
	JBA 200 Year Return (undefended) - Pluvial Flood Depth: Greater than 0.3m and Less than or equal to 1.0m	A8NW (S)	243	2	516385 171925
	JBA 200 Year Return (undefended) - Pluvial Flood Depth: Greater than 0.1m and Less than or equal to 0.3m	A8NW (S)	244	2	516400 171925
	JBA 200 Year Return (undefended) - Pluvial Flood Depth: Greater than 0.1m and Less than or equal to 0.3m	A12SE (SW)	245	2	516095 172105
	JBA 200 Year Return (undefended) - Pluvial Flood Depth: Greater than 0.1m and Less than or equal to 0.3m	A8NW (SW)	245	2	516210 171955
	JBA 200 Year Return (undefended) - Pluvial Flood Depth: Greater than 0.3m and Less than or equal to 1.0m	A12SE (W)	245	2	516020 172295
	JBA 200 Year Return (undefended) - Pluvial Flood Depth: Greater than 0.3m and Less than or equal to 1.0m	A14NW (E)	246	2	516925 172389
	JBA 200 Year Return (undefended) - Pluvial Flood Depth: Greater than 0.1m and Less than or equal to 0.3m	A12SE (W)	246	2	516030 172255
	JBA 200 Year Return (undefended) - Pluvial Flood Depth: Greater than 0.1m and Less than or equal to 0.3m	A12SE (SW)	248	2	516110 172065
	JBA 200 Year Return (undefended) - Pluvial Flood Depth: Greater than 0.1m and Less than or equal to 0.3m	A14SW (E)	248	2	516915 172350
	JBA 200 Year Return (undefended) - Pluvial Flood Depth: Greater than 0.1m and Less than or equal to 0.3m	A8NW (SW)	249	2	516150 172000
	JBA 200 Year Return (undefended) - Pluvial Flood Depth: Greater than 0.1m and Less than or equal to 0.3m	A14NW (E)	249	2	516930 172389
	JBA 200 Year Return (undefended) - Pluvial Flood Depth: Greater than 0.1m and Less than or equal to 0.3m	A12SE (W)	249	2	516025 172260
	JBA 200 Year Return (undefended) - Pluvial Flood Depth: Greater than 0.1m and Less than or equal to 0.3m	A12SE (SW)	250	2	516085 172115

Map ID	Details	Quadrant Reference (Compass Direction)	Estimated Distance From Site	Contact	NGR
	JBA 200 Year Return (undefended) - Fluvial Flood Depth: Greater than 0.1m and Less than or equal to 0.3m	A12NE (NW)	250	2	516115 172655
	JBA 200 Year Return (undefended) - Fluvial Flood Depth: Greater than 0.1m and Less than or equal to 0.3m	A13NE (NE)	0	2	516630 172545
	JBA 200 Year Return (undefended) - Fluvial Flood Depth: Greater than 0.1m and Less than or equal to 0.3m	A13NE (NE)	0	2	516635 172540
	JBA 200 Year Return (undefended) - Fluvial Flood Depth: Greater than 0.3m and Less than or equal to 1.0m	A13NE (NE)	0	2	516640 172535
	JBA 200 Year Return (undefended) - Fluvial Flood Depth: Greater than 0.3m and Less than or equal to 1.0m	A13NE (NE)	0	2	516560 172525
	JBA 200 Year Return (undefended) - Fluvial Flood Depth: Greater than 0.3m and Less than or equal to 1.0m	A13NE (NE)	0	2	516650 172525
	JBA 200 Year Return (undefended) - Fluvial Flood Depth: Greater than 0.3m and Less than or equal to 1.0m	A13NE (NE)	0	2	516555 172520
	JBA 200 Year Return (undefended) - Fluvial Flood Depth: Greater than 0.3m and Less than or equal to 1.0m	A13NE (NE)	0	2	516515 172495
	JBA 200 Year Return (undefended) - Fluvial Flood Depth: Greater than 0.1m and Less than or equal to 0.3m	A13NE (NE)	0	2	516670 172490
	JBA 200 Year Return (undefended) - Fluvial Flood Depth: Greater than 0.3m and Less than or equal to 1.0m	A13NE (N)	0	2	516490 172480
	JBA 200 Year Return (undefended) - Fluvial Flood Depth: Greater than 0.1m and Less than or equal to 0.3m	A13NE (NE)	0	2	516675 172480
	JBA 200 Year Return (undefended) - Fluvial Flood Depth: Greater than 0.01m and Less than or equal to 0.05m	A13NW (NW)	0	2	516370 172460
	JBA 200 Year Return (undefended) - Fluvial Flood Depth: Greater than 0.3m and Less than or equal to 1.0m	A13NW (NW)	0	2	516405 172470
	JBA 200 Year Return (undefended) - Fluvial Flood Depth: Greater than 0.3m and Less than or equal to 1.0m	A13NW (NW)	0	2	516420 172470
	JBA 200 Year Return (undefended) - Fluvial Flood Depth: Greater than 0.1m and Less than or equal to 0.3m	A13NW (NW)	0	2	516425 172470
	JBA 200 Year Return (undefended) - Fluvial Flood Depth: Greater than 0.3m and Less than or equal to 1.0m	A13NE (E)	0	2	516675 172470
	JBA 200 Year Return (undefended) - Fluvial Flood Depth: Greater than 0.05m and Less than or equal to 0.1m	A13NW (NW)	0	2	516390 172470
	JBA 200 Year Return (undefended) - Fluvial Flood Depth: Greater than 0.01m and Less than or equal to 0.05m	A13NW (NW)	0	2	516395 172470
	JBA 200 Year Return (undefended) - Fluvial Flood Depth: Greater than 0.1m and Less than or equal to 0.3m	A13NW (NW)	0	2	516410 172470
	JBA 200 Year Return (undefended) - Fluvial Flood Depth: Greater than 0.05m and Less than or equal to 0.1m	A13NW (N)	0	2	516430 172470
	JBA 200 Year Return (undefended) - Fluvial Flood Depth: Greater than 0.01m and Less than or equal to 0.05m	A13NW (N)	0	2	516435 172470
	JBA 200 Year Return (undefended) - Fluvial Flood Depth: Greater than 0.1m and Less than or equal to 0.3m	A13NW (N)	0	2	516450 172470

Map ID	Details	Quadrant Reference (Compass Direction)	Estimated Distance From Site	Contact	NGR
	JBA 200 Year Return (undefended) - Fluvial Flood Depth: Greater than 0.01m and Less than or equal to 0.05m	A13NE (N)	0	2	516485 172470
	JBA 200 Year Return (undefended) - Fluvial Flood Depth: Greater than 0.1m and Less than or equal to 0.3m	A13NW (NW)	0	2	516335 172465
	JBA 200 Year Return (undefended) - Fluvial Flood Depth: Greater than 0.01m and Less than or equal to 0.05m	A13NW (NW)	0	2	516340 172465
	JBA 200 Year Return (undefended) - Fluvial Flood Depth: Greater than 0.05m and Less than or equal to 0.1m	A13NW (NW)	0	2	516345 172465
	JBA 200 Year Return (undefended) - Fluvial Flood Depth: Greater than 0.1m and Less than or equal to 0.3m	A13NW (NW)	0	2	516360 172470
	JBA 200 Year Return (undefended) - Fluvial Flood Depth: Greater than 0.05m and Less than or equal to 0.1m	A13NW (NW)	0	2	516375 172465
	JBA 200 Year Return (undefended) - Fluvial Flood Depth: Greater than 0.01m and Less than or equal to 0.05m	A13NW (NW)	0	2	516380 172465
	JBA 200 Year Return (undefended) - Fluvial Flood Depth: Greater than 0.1m and Less than or equal to 0.3m	A13NW (NW)	0	2	516390 172465
	JBA 200 Year Return (undefended) - Fluvial Flood Depth: Greater than 0.3m and Less than or equal to 1.0m	A13NW (NW)	0	2	516430 172465
	JBA 200 Year Return (undefended) - Fluvial Flood Depth: Greater than 0.3m and Less than or equal to 1.0m	A13NW (N)	0	2	516465 172465
	JBA 200 Year Return (undefended) - Fluvial Flood Depth: Greater than 0.1m and Less than or equal to 0.3m	A13NW (NW)	0	2	516330 172455
	JBA 200 Year Return (undefended) - Fluvial Flood Depth: Greater than 0.1m and Less than or equal to 0.3m	A13NW (NW)	0	2	516340 172460
	JBA 200 Year Return (undefended) - Fluvial Flood Depth: Greater than 0.01m and Less than or equal to 0.05m	A13NW (NW)	0	2	516360 172460
	JBA 200 Year Return (undefended) - Fluvial Flood Depth: Greater than 0.1m and Less than or equal to 0.3m	A13NW (NW)	0	2	516375 172460
	JBA 200 Year Return (undefended) - Fluvial Flood Depth: Greater than 0.05m and Less than or equal to 0.1m	A13NW (NW)	0	2	516430 172460
	JBA 200 Year Return (undefended) - Fluvial Flood Depth: Greater than 0.3m and Less than or equal to 1.0m	A13NW (N)	0	2	516440 172455
	JBA 200 Year Return (undefended) - Fluvial Flood Depth: Greater than 0.3m and Less than or equal to 1.0m	A13NE (E)	0	2	516665 172460
	JBA 200 Year Return (undefended) - Fluvial Flood Depth: Greater than 0.1m and Less than or equal to 0.3m	A13NW (W)	0	2	516300 172445
	JBA 200 Year Return (undefended) - Fluvial Flood Depth: Greater than 0.1m and Less than or equal to 0.3m	A13NW (NW)	0	2	516320 172460
	JBA 200 Year Return (undefended) - Fluvial Flood Depth: Greater than 0.05m and Less than or equal to 0.1m	A13NW (NW)	0	2	516315 172455
	JBA 200 Year Return (undefended) - Fluvial Flood Depth: Greater than 0.3m and Less than or equal to 1.0m	A13NW (NW)	0	2	516335 172470
	JBA 200 Year Return (undefended) - Fluvial Flood Depth: Greater than 0.1m and Less than or equal to 0.3m	A13NW (NW)	0	2	516360 172455

Map ID	Details	Quadrant Reference (Compass Direction)	Estimated Distance From Site	Contact	NGR
	JBA 200 Year Return (undefended) - Fluvial Flood Depth: Greater than 0.05m and Less than or equal to 0.1m	A13NW (NW)	0	2	516435 172450
	JBA 200 Year Return (undefended) - Fluvial Flood Depth: Greater than 0.1m and Less than or equal to 0.3m	A13NW (W)	0	2	516270 172445
	JBA 200 Year Return (undefended) - Fluvial Flood Depth: Greater than 0.01m and Less than or equal to 0.05m	A13NW (W)	0	2	516310 172450
	JBA 200 Year Return (undefended) - Fluvial Flood Depth: Greater than 0.3m and Less than or equal to 1.0m	A13NW (NW)	0	2	516315 172450
	JBA 200 Year Return (undefended) - Fluvial Flood Depth: Greater than 0.1m and Less than or equal to 0.3m	A13NW (NW)	0	2	516325 172450
	JBA 200 Year Return (undefended) - Fluvial Flood Depth: Greater than 0.05m and Less than or equal to 0.1m	A13NW (NW)	0	2	516330 172450
	JBA 200 Year Return (undefended) - Fluvial Flood Depth: Greater than 0.3m and Less than or equal to 1.0m	A13NW (NW)	0	2	516370 172440
	JBA 200 Year Return (undefended) - Fluvial Flood Depth: Greater than 0.1m and Less than or equal to 0.3m	A13NW (NW)	0	2	516365 172450
	JBA 200 Year Return (undefended) - Fluvial Flood Depth: Greater than 0.3m and Less than or equal to 1.0m	A13NE (E)	0	2	516610 172450
	JBA 200 Year Return (undefended) - Fluvial Flood Depth: Greater than 0.3m and Less than or equal to 1.0m	A13NW (NW)	0	2	516330 172445
	JBA 200 Year Return (undefended) - Fluvial Flood Depth: Greater than 0.1m and Less than or equal to 0.3m	A13NW (NW)	0	2	516340 172440
	JBA 200 Year Return (undefended) - Fluvial Flood Depth: Greater than 0.1m and Less than or equal to 0.3m	A13NW (NW)	0	2	516370 172445
	JBA 200 Year Return (undefended) - Fluvial Flood Depth: Greater than 0.3m and Less than or equal to 1.0m	A13NW (NW)	0	2	516430 172445
	JBA 200 Year Return (undefended) - Fluvial Flood Depth: Greater than 0.1m and Less than or equal to 0.3m	A13NW (W)	0	2	516260 172440
	JBA 200 Year Return (undefended) - Fluvial Flood Depth: Greater than 0.3m and Less than or equal to 1.0m	A13NW (W)	0	2	516295 172440
	JBA 200 Year Return (undefended) - Fluvial Flood Depth: Greater than 0.05m and Less than or equal to 0.1m	A13NW (W)	0	2	516300 172440
	JBA 200 Year Return (undefended) - Fluvial Flood Depth: Greater than 0.01m and Less than or equal to 0.05m	A13NW (NW)	0	2	516415 172440
	JBA 200 Year Return (undefended) - Fluvial Flood Depth: Greater than 0.1m and Less than or equal to 0.3m	A13NW (NW)	0	2	516425 172440
	JBA 200 Year Return (undefended) - Fluvial Flood Depth: Greater than 1.0m	A13NW (NW)	0	2	516462 172389
	JBA 200 Year Return (undefended) - Fluvial Flood Depth: Greater than 0.1m and Less than or equal to 0.3m	A13NW (W)	0	2	516285 172435
	JBA 200 Year Return (undefended) - Fluvial Flood Depth: Greater than 0.3m and Less than or equal to 1.0m	A13NE (E)	0	2	516595 172435
	JBA 200 Year Return (undefended) - Fluvial Flood Depth: Greater than 0.1m and Less than or equal to 0.3m	A13NW (W)	0	2	516255 172435

Map ID	Details	Quadrant Reference (Compass Direction)	Estimated Distance From Site	Contact	NGR
	JBA 200 Year Return (undefended) - Fluvial Flood Depth: Greater than 0.05m and Less than or equal to 0.1m	A13NW (NW)	0	2	516375 172430
	JBA 200 Year Return (undefended) - Fluvial Flood Depth: Greater than 0.3m and Less than or equal to 1.0m	A13NW (NW)	0	2	516425 172430
	JBA 200 Year Return (undefended) - Fluvial Flood Depth: Greater than 0.05m and Less than or equal to 0.1m	A13NW (W)	0	2	516255 172430
	JBA 200 Year Return (undefended) - Fluvial Flood Depth: Greater than 0.01m and Less than or equal to 0.05m	A13NW (W)	0	2	516260 172430
	JBA 200 Year Return (undefended) - Fluvial Flood Depth: Greater than 0.01m and Less than or equal to 0.05m	A13NW (W)	0	2	516285 172430
	JBA 200 Year Return (undefended) - Fluvial Flood Depth: Greater than 0.1m and Less than or equal to 0.3m	A13NW (NW)	0	2	516370 172435
	JBA 200 Year Return (undefended) - Fluvial Flood Depth: Greater than 0.01m and Less than or equal to 0.05m	A13NW (NW)	0	2	516365 172430
	JBA 200 Year Return (undefended) - Fluvial Flood Depth: Greater than 0.01m and Less than or equal to 0.05m	A13NW (NW)	0	2	516380 172430
	JBA 200 Year Return (undefended) - Fluvial Flood Depth: Greater than 0.3m and Less than or equal to 1.0m	A13NW (W)	0	2	516255 172425
	JBA 200 Year Return (undefended) - Fluvial Flood Depth: Greater than 0.1m and Less than or equal to 0.3m	A13NW (W)	0	2	516315 172425
	JBA 200 Year Return (undefended) - Fluvial Flood Depth: Greater than 0.3m and Less than or equal to 1.0m	A13NW (W)	0	2	516350 172395
	JBA 200 Year Return (undefended) - Fluvial Flood Depth: Greater than 0.05m and Less than or equal to 0.1m	A13NW (W)	0	2	516355 172425
	JBA 200 Year Return (undefended) - Fluvial Flood Depth: Greater than 0.1m and Less than or equal to 0.3m	A13NW (NW)	0	2	516420 172425
	JBA 200 Year Return (undefended) - Fluvial Flood Depth: Greater than 0.3m and Less than or equal to 1.0m	A13NE (E)	0	2	516575 172425
	JBA 200 Year Return (undefended) - Fluvial Flood Depth: Greater than 0.1m and Less than or equal to 0.3m	A13NW (W)	0	2	516290 172410
	JBA 200 Year Return (undefended) - Fluvial Flood Depth: Greater than 0.1m and Less than or equal to 0.3m	A13NW (W)	0	2	516305 172420
	JBA 200 Year Return (undefended) - Fluvial Flood Depth: Greater than 0.3m and Less than or equal to 1.0m	A13NW (W)	0	2	516315 172420
	JBA 200 Year Return (undefended) - Fluvial Flood Depth: Greater than 0.3m and Less than or equal to 1.0m	A13NE (E)	0	2	516570 172420
	JBA 200 Year Return (undefended) - Fluvial Flood Depth: Greater than 0.01m and Less than or equal to 0.05m	A13NW (W)	0	2	516245 172415
	JBA 200 Year Return (undefended) - Fluvial Flood Depth: Greater than 0.3m and Less than or equal to 1.0m	A13NW (W)	0	2	516250 172415
	JBA 200 Year Return (undefended) - Fluvial Flood Depth: Greater than 0.05m and Less than or equal to 0.1m	A13NW (W)	0	2	516260 172415
	JBA 200 Year Return (undefended) - Fluvial Flood Depth: Greater than 0.3m and Less than or equal to 1.0m	A13NW (W)	0	2	516290 172415

Map ID	Details	Quadrant Reference (Compass Direction)	Estimated Distance From Site	Contact	NGR
	JBA 200 Year Return (undefended) - Fluvial Flood Depth: Greater than 0.05m and Less than or equal to 0.1m	A13NW (W)	0	2	516295 172415
	JBA 200 Year Return (undefended) - Fluvial Flood Depth: Greater than 0.3m and Less than or equal to 1.0m	A13NW (W)	0	2	516300 172415
	JBA 200 Year Return (undefended) - Fluvial Flood Depth: Greater than 0.1m and Less than or equal to 0.3m	A13NW (W)	0	2	516390 172410
	JBA 200 Year Return (undefended) - Fluvial Flood Depth: Greater than 0.3m and Less than or equal to 1.0m	A13NE (E)	0	2	516565 172415
	JBA 200 Year Return (undefended) - Fluvial Flood Depth: Greater than 0.05m and Less than or equal to 0.1m	A13NW (W)	0	2	516250 172410
	JBA 200 Year Return (undefended) - Fluvial Flood Depth: Greater than 0.3m and Less than or equal to 1.0m	A13NW (W)	0	2	516255 172410
	JBA 200 Year Return (undefended) - Fluvial Flood Depth: Greater than 0.01m and Less than or equal to 0.05m	A13NW (W)	0	2	516275 172410
	JBA 200 Year Return (undefended) - Fluvial Flood Depth: Greater than 0.3m and Less than or equal to 1.0m	A13NW (W)	0	2	516295 172410
	JBA 200 Year Return (undefended) - Fluvial Flood Depth: Greater than 0.05m and Less than or equal to 0.1m	A13NW (W)	0	2	516350 172410
	JBA 200 Year Return (undefended) - Fluvial Flood Depth: Greater than 0.3m and Less than or equal to 1.0m	A13NW (W)	0	2	516410 172410
	JBA 200 Year Return (undefended) - Fluvial Flood Depth: Greater than 0.1m and Less than or equal to 0.3m	A13NW (W)	0	2	516260 172405
	JBA 200 Year Return (undefended) - Fluvial Flood Depth: Greater than 0.05m and Less than or equal to 0.1m	A13NW (W)	0	2	516265 172405
	JBA 200 Year Return (undefended) - Fluvial Flood Depth: Greater than 0.1m and Less than or equal to 0.3m	A13NW (W)	0	2	516275 172400
	JBA 200 Year Return (undefended) - Fluvial Flood Depth: Greater than 0.05m and Less than or equal to 0.1m	A13NW (W)	0	2	516280 172405
	JBA 200 Year Return (undefended) - Fluvial Flood Depth: Greater than 0.3m and Less than or equal to 1.0m	A13NW (W)	0	2	516290 172405
	JBA 200 Year Return (undefended) - Fluvial Flood Depth: Greater than 0.3m and Less than or equal to 1.0m	A13NW (W)	0	2	516385 172405
	JBA 200 Year Return (undefended) - Fluvial Flood Depth: Greater than 0.05m and Less than or equal to 0.1m	A13NW (W)	0	2	516390 172405
	JBA 200 Year Return (undefended) - Fluvial Flood Depth: Greater than 0.3m and Less than or equal to 1.0m	A13NW (W)	0	2	516395 172405
	JBA 200 Year Return (undefended) - Fluvial Flood Depth: Greater than 0.01m and Less than or equal to 0.05m	A13NW (W)	0	2	516250 172400
	JBA 200 Year Return (undefended) - Fluvial Flood Depth: Greater than 0.05m and Less than or equal to 0.1m	A13NW (W)	0	2	516270 172400
	JBA 200 Year Return (undefended) - Fluvial Flood Depth: Greater than 0.3m and Less than or equal to 1.0m	A13NW (W)	0	2	516280 172400
	JBA 200 Year Return (undefended) - Fluvial Flood Depth: Greater than 0.01m and Less than or equal to 0.05m	A13NW (W)	0	2	516355 172400

Map ID	Details	Quadrant Reference (Compass Direction)	Estimated Distance From Site	Contact	NGR
	JBA 200 Year Return (undefended) - Fluvial Flood Depth: Greater than 0.3m and Less than or equal to 1.0m	A13NW (W)	0	2	516390 172400
	JBA 200 Year Return (undefended) - Fluvial Flood Depth: Greater than 0.3m and Less than or equal to 1.0m	A13NE (E)	0	2	516560 172400
	JBA 200 Year Return (undefended) - Fluvial Flood Depth: Greater than 0.05m and Less than or equal to 0.1m	A13NW (W)	0	2	516250 172390
	JBA 200 Year Return (undefended) - Fluvial Flood Depth: Greater than 0.1m and Less than or equal to 0.3m	A13NE (E)	0	2	516555 172385
	JBA 200 Year Return (undefended) - Fluvial Flood Depth: Greater than 0.1m and Less than or equal to 0.3m	A13NW (W)	0	2	516250 172389
	JBA 200 Year Return (undefended) - Fluvial Flood Depth: Greater than 0.3m and Less than or equal to 1.0m	A13SW (W)	0	2	516260 172370
	JBA 200 Year Return (undefended) - Fluvial Flood Depth: Greater than 0.3m and Less than or equal to 1.0m	A13SW (W)	0	2	516415 172370
	JBA 200 Year Return (undefended) - Fluvial Flood Depth: Greater than 0.3m and Less than or equal to 1.0m	A13SE (E)	0	2	516550 172370
	JBA 200 Year Return (undefended) - Fluvial Flood Depth: Greater than 0.05m and Less than or equal to 0.1m	A13SW (W)	0	2	516260 172365
	JBA 200 Year Return (undefended) - Fluvial Flood Depth: Greater than 0.1m and Less than or equal to 0.3m	A13SE (E)	0	2	516540 172365
	JBA 200 Year Return (undefended) - Fluvial Flood Depth: Greater than 0.3m and Less than or equal to 1.0m	A13SW (SW)	0	2	516400 172360
	JBA 200 Year Return (undefended) - Fluvial Flood Depth: Greater than 0.1m and Less than or equal to 0.3m	A13SW (SW)	0	2	516435 172360
	JBA 200 Year Return (undefended) - Fluvial Flood Depth: Greater than 0.3m and Less than or equal to 1.0m	A13NW (NW)	0	2	516355 172495
	JBA 200 Year Return (undefended) - Fluvial Flood Depth: Greater than 0.3m and Less than or equal to 1.0m	A13SW (W)	0	2	516265 172355
	JBA 200 Year Return (undefended) - Fluvial Flood Depth: Greater than 0.3m and Less than or equal to 1.0m	A13SW (W)	0	2	516350 172355
	JBA 200 Year Return (undefended) - Fluvial Flood Depth: Greater than 0.3m and Less than or equal to 1.0m	A13SW (W)	0	2	516360 172355
	JBA 200 Year Return (undefended) - Fluvial Flood Depth: Greater than 0.1m and Less than or equal to 0.3m	A13SW (W)	0	2	516365 172355
	JBA 200 Year Return (undefended) - Fluvial Flood Depth: Greater than 0.01m and Less than or equal to 0.05m	A13SE (SE)	0	2	516520 172355
	JBA 200 Year Return (undefended) - Fluvial Flood Depth: Greater than 0.3m and Less than or equal to 1.0m	A13SW (W)	0	2	516315 172350
	JBA 200 Year Return (undefended) - Fluvial Flood Depth: Greater than 0.1m and Less than or equal to 0.3m	A13SW (W)	0	2	516320 172350
	JBA 200 Year Return (undefended) - Fluvial Flood Depth: Greater than 0.3m and Less than or equal to 1.0m	A13SW (W)	0	2	516335 172350
	JBA 200 Year Return (undefended) - Fluvial Flood Depth: Greater than 0.1m and Less than or equal to 0.3m	A13SW (W)	0	2	516345 172350

Map ID	Details	Quadrant Reference (Compass Direction)	Estimated Distance From Site	Contact	NGR
	JBA 200 Year Return (undefended) - Fluvial Flood Depth: Greater than 0.3m and Less than or equal to 1.0m	A13SE (SE)	0	2	516510 172350
	JBA 200 Year Return (undefended) - Fluvial Flood Depth: Greater than 0.01m and Less than or equal to 0.05m	A13SW (S)	0	2	516460 172345
	JBA 200 Year Return (undefended) - Fluvial Flood Depth: Greater than 0.3m and Less than or equal to 1.0m	A13SW (S)	0	2	516465 172345
	JBA 200 Year Return (undefended) - Fluvial Flood Depth: Greater than 0.3m and Less than or equal to 1.0m	A13SE (SE)	0	2	516495 172345
	JBA 200 Year Return (undefended) - Fluvial Flood Depth: Greater than 0.3m and Less than or equal to 1.0m	A13SW (W)	0	2	516275 172335
	JBA 200 Year Return (undefended) - Fluvial Flood Depth: Greater than 0.05m and Less than or equal to 0.1m	A13SW (W)	0	2	516320 172335
	JBA 200 Year Return (undefended) - Fluvial Flood Depth: Greater than 0.3m and Less than or equal to 1.0m	A13SW (W)	0	2	516280 172330
	JBA 200 Year Return (undefended) - Fluvial Flood Depth: Greater than 0.3m and Less than or equal to 1.0m	A13SW (W)	0	2	516270 172320
	JBA 200 Year Return (undefended) - Fluvial Flood Depth: Greater than 0.3m and Less than or equal to 1.0m	A13SW (W)	0	2	516280 172315
	JBA 200 Year Return (undefended) - Fluvial Flood Depth: Greater than 0.3m and Less than or equal to 1.0m	A13SW (SW)	0	2	516285 172310
	JBA 200 Year Return (undefended) - Fluvial Flood Depth: Greater than 0.1m and Less than or equal to 0.3m	A13SW (SW)	0	2	516325 172300
	JBA 200 Year Return (undefended) - Fluvial Flood Depth: Greater than 0.1m and Less than or equal to 0.3m	A13SW (SW)	0	2	516295 172285
	JBA 200 Year Return (undefended) - Fluvial Flood Depth: Greater than 0.3m and Less than or equal to 1.0m	A13SW (SW)	0	2	516325 172270
	JBA 200 Year Return (undefended) - Fluvial Flood Depth: Greater than 0.1m and Less than or equal to 0.3m	A13NW (NW)	1	2	516380 172470
	JBA 200 Year Return (undefended) - Fluvial Flood Depth: Greater than 0.01m and Less than or equal to 0.05m	A13NW (W)	1	2	516275 172450
	JBA 200 Year Return (undefended) - Fluvial Flood Depth: Greater than 0.05m and Less than or equal to 0.1m	A13NW (W)	1	2	516245 172400
	JBA 200 Year Return (undefended) - Fluvial Flood Depth: Greater than 0.1m and Less than or equal to 0.3m	A13SW (SW)	1	2	516315 172210
	JBA 200 Year Return (undefended) - Fluvial Flood Depth: Greater than 0.05m and Less than or equal to 0.1m	A13NW (NW)	2	2	516365 172470
	JBA 200 Year Return (undefended) - Fluvial Flood Depth: Greater than 0.05m and Less than or equal to 0.1m	A13NW (NW)	2	2	516315 172465
	JBA 200 Year Return (undefended) - Fluvial Flood Depth: Greater than 0.3m and Less than or equal to 1.0m	A13SW (SW)	2	2	516325 172185
	JBA 200 Year Return (undefended) - Fluvial Flood Depth: Greater than 0.1m and Less than or equal to 0.3m	A13SW (SW)	2	2	516330 172175
	JBA 200 Year Return (undefended) - Fluvial Flood Depth: Greater than 0.1m and Less than or equal to 0.3m	A13SW (SW)	2	2	516335 172165

Map ID	Details	Quadrant Reference (Compass Direction)	Estimated Distance From Site	Contact	NGR
	JBA 200 Year Return (undefended) - Fluvial Flood Depth: Greater than 0.1m and Less than or equal to 0.3m	A13NW (NW)	3	2	516340 172470
	JBA 200 Year Return (undefended) - Fluvial Flood Depth: Greater than 0.01m and Less than or equal to 0.05m	A13NW (NW)	3	2	516350 172470
	JBA 200 Year Return (undefended) - Fluvial Flood Depth: Greater than 0.01m and Less than or equal to 0.05m	A13SW (SW)	3	2	516310 172215
	JBA 200 Year Return (undefended) - Fluvial Flood Depth: Greater than 0.3m and Less than or equal to 1.0m	A13SW (SW)	3	2	516315 172205
	JBA 200 Year Return (undefended) - Fluvial Flood Depth: Greater than 0.3m and Less than or equal to 1.0m	A13SW (SW)	4	2	516330 172170
	JBA 200 Year Return (undefended) - Fluvial Flood Depth: Greater than 0.05m and Less than or equal to 0.1m	A13NW (NW)	5	2	516395 172475
	JBA 200 Year Return (undefended) - Fluvial Flood Depth: Greater than 0.05m and Less than or equal to 0.1m	A13SW (SW)	5	2	516310 172210
	JBA 200 Year Return (undefended) - Fluvial Flood Depth: Greater than 0.01m and Less than or equal to 0.05m	A13NW (NW)	6	2	516380 172475
	JBA 200 Year Return (undefended) - Fluvial Flood Depth: Greater than 0.3m and Less than or equal to 1.0m	A13SW (W)	6	2	516255 172340
	JBA 200 Year Return (undefended) - Fluvial Flood Depth: Greater than 0.05m and Less than or equal to 0.1m	A13SW (SW)	6	2	516295 172240
	JBA 200 Year Return (undefended) - Fluvial Flood Depth: Greater than 0.1m and Less than or equal to 0.3m	A13SW (SW)	6	2	516300 172230
	JBA 200 Year Return (undefended) - Fluvial Flood Depth: Greater than 0.1m and Less than or equal to 0.3m	A13SW (SW)	6	2	516305 172220
	JBA 200 Year Return (undefended) - Fluvial Flood Depth: Greater than 0.05m and Less than or equal to 0.1m	A13NW (NW)	7	2	516360 172475
	JBA 200 Year Return (undefended) - Fluvial Flood Depth: Greater than 0.1m and Less than or equal to 0.3m	A13NW (NW)	7	2	516365 172475
	JBA 200 Year Return (undefended) - Fluvial Flood Depth: Greater than 0.3m and Less than or equal to 1.0m	A13NW (N)	8	2	516425 172480
	JBA 200 Year Return (undefended) - Fluvial Flood Depth: Greater than 0.3m and Less than or equal to 1.0m	A13NW (NW)	8	2	516340 172475
	JBA 200 Year Return (undefended) - Fluvial Flood Depth: Greater than 0.1m and Less than or equal to 0.3m	A13NW (NW)	8	2	516370 172490
	JBA 200 Year Return (undefended) - Fluvial Flood Depth: Greater than 0.3m and Less than or equal to 1.0m	A13SW (SW)	8	2	516305 172215
	JBA 200 Year Return (undefended) - Fluvial Flood Depth: Greater than 1.0m	A13NW (NW)	9	2	516420 172480
	JBA 200 Year Return (undefended) - Fluvial Flood Depth: Greater than 0.1m and Less than or equal to 0.3m	A13NW (NW)	9	2	516410 172480
	JBA 200 Year Return (undefended) - Fluvial Flood Depth: Greater than 0.1m and Less than or equal to 0.3m	A13NW (NW)	9	2	516335 172475
	JBA 200 Year Return (undefended) - Fluvial Flood Depth: Greater than 0.3m and Less than or equal to 1.0m	A13SW (SW)	9	2	516285 172255

Map ID	Details	Quadrant Reference (Compass Direction)	Estimated Distance From Site	Contact	NGR
	JBA 200 Year Return (undefended) - Fluvial Flood Depth: Greater than 0.3m and Less than or equal to 1.0m	A13SW (SW)	9	2	516290 172245
	JBA 200 Year Return (undefended) - Fluvial Flood Depth: Greater than 0.1m and Less than or equal to 0.3m	A13SW (SW)	9	2	516295 172235
	JBA 200 Year Return (undefended) - Fluvial Flood Depth: Greater than 0.3m and Less than or equal to 1.0m	A13SW (SW)	10	2	516270 172290
	JBA 200 Year Return (undefended) - Fluvial Flood Depth: Greater than 0.3m and Less than or equal to 1.0m	A13SW (SW)	10	2	516280 172265
	JBA 200 Year Return (undefended) - Fluvial Flood Depth: Greater than 0.01m and Less than or equal to 0.05m	A13NW (NW)	11	2	516375 172480
	JBA 200 Year Return (undefended) - Fluvial Flood Depth: Greater than 0.01m and Less than or equal to 0.05m	A13NW (NW)	11	2	516385 172480
	JBA 200 Year Return (undefended) - Fluvial Flood Depth: Greater than 0.3m and Less than or equal to 1.0m	A13SW (W)	11	2	516255 172325
	JBA 200 Year Return (undefended) - Fluvial Flood Depth: Greater than 0.1m and Less than or equal to 0.3m	A13SW (SW)	11	2	516265 172300
	JBA 200 Year Return (undefended) - Fluvial Flood Depth: Greater than 0.3m and Less than or equal to 1.0m	A13SW (SW)	11	2	516275 172275
	JBA 200 Year Return (undefended) - Fluvial Flood Depth: Greater than 0.01m and Less than or equal to 0.05m	A13NW (NW)	12	2	516360 172480
	JBA 200 Year Return (undefended) - Fluvial Flood Depth: Greater than 0.05m and Less than or equal to 0.1m	A13NW (NW)	12	2	516370 172480
	JBA 200 Year Return (undefended) - Fluvial Flood Depth: Greater than 0.1m and Less than or equal to 0.3m	A13NW (NW)	13	2	516340 172480
	JBA 200 Year Return (undefended) - Fluvial Flood Depth: Greater than 0.05m and Less than or equal to 0.1m	A13NW (NW)	13	2	516345 172480
	JBA 200 Year Return (undefended) - Fluvial Flood Depth: Greater than 0.3m and Less than or equal to 1.0m	A13SW (SW)	13	2	516265 172295
	JBA 200 Year Return (undefended) - Fluvial Flood Depth: Greater than 0.3m and Less than or equal to 1.0m	A13NW (NW)	14	2	516415 172485
	JBA 200 Year Return (undefended) - Fluvial Flood Depth: Greater than 0.05m and Less than or equal to 0.1m	A13NW (NW)	15	2	516395 172485
	JBA 200 Year Return (undefended) - Fluvial Flood Depth: Greater than 0.3m and Less than or equal to 1.0m	A13NW (NW)	15	2	516400 172485
	JBA 200 Year Return (undefended) - Fluvial Flood Depth: Greater than 0.1m and Less than or equal to 0.3m	A13NW (W)	15	2	516235 172385
	JBA 200 Year Return (undefended) - Fluvial Flood Depth: Greater than 0.3m and Less than or equal to 1.0m	A13SW (W)	15	2	516245 172345
	JBA 200 Year Return (undefended) - Fluvial Flood Depth: Greater than 0.1m and Less than or equal to 0.3m	A13SW (W)	15	2	516255 172315
	JBA 200 Year Return (undefended) - Fluvial Flood Depth: Greater than 0.3m and Less than or equal to 1.0m	A13SW (SW)	15	2	516340 172150
	JBA 200 Year Return (undefended) - Fluvial Flood Depth: Greater than 0.3m and Less than or equal to 1.0m	A13SW (W)	16	2	516255 172310

Map ID	Details	Quadrant Reference (Compass Direction)	Estimated Distance From Site	Contact	NGR
	JBA 200 Year Return (undefended) - Fluvial Flood Depth: Greater than 0.1m and Less than or equal to 0.3m	A13NW (W)	17	2	516235 172375
	JBA 200 Year Return (undefended) - Fluvial Flood Depth: Greater than 0.3m and Less than or equal to 1.0m	A13NW (NW)	18	2	516350 172485
	JBA 200 Year Return (undefended) - Fluvial Flood Depth: Greater than 0.3m and Less than or equal to 1.0m	A13SW (W)	18	2	516240 172350
	JBA 200 Year Return (undefended) - Fluvial Flood Depth: Greater than 0.1m and Less than or equal to 0.3m	A13NW (NW)	19	2	516330 172485
	JBA 200 Year Return (undefended) - Fluvial Flood Depth: Greater than 0.05m and Less than or equal to 0.1m	A13SW (SW)	20	2	516345 172145
	JBA 200 Year Return (undefended) - Fluvial Flood Depth: Greater than 0.05m and Less than or equal to 0.1m	A13NW (NW)	21	2	516375 172490
	JBA 200 Year Return (undefended) - Fluvial Flood Depth: Greater than 0.1m and Less than or equal to 0.3m	A13SW (W)	22	2	516235 172355
	JBA 200 Year Return (undefended) - Fluvial Flood Depth: Greater than 0.1m and Less than or equal to 0.3m	A13NW (N)	23	2	516425 172495
	JBA 200 Year Return (undefended) - Fluvial Flood Depth: Greater than 0.1m and Less than or equal to 0.3m	A13SW (W)	23	2	516230 172370
	JBA 200 Year Return (undefended) - Fluvial Flood Depth: Greater than 0.1m and Less than or equal to 0.3m	A13NW (NW)	24	2	516410 172495
	JBA 200 Year Return (undefended) - Fluvial Flood Depth: Greater than 0.05m and Less than or equal to 0.1m	A13NW (NW)	24	2	516415 172495
	JBA 200 Year Return (undefended) - Fluvial Flood Depth: Greater than 0.3m and Less than or equal to 1.0m	A13NW (N)	24	2	516420 172495
	JBA 200 Year Return (undefended) - Fluvial Flood Depth: Greater than 0.01m and Less than or equal to 0.05m	A13NW (NW)	25	2	516400 172495
	JBA 200 Year Return (undefended) - Fluvial Flood Depth: Greater than 0.05m and Less than or equal to 0.1m	A13NW (NW)	25	2	516405 172495
	JBA 200 Year Return (undefended) - Fluvial Flood Depth: Greater than 0.3m and Less than or equal to 1.0m	A13SW (SW)	25	2	516345 172140
	JBA 200 Year Return (undefended) - Fluvial Flood Depth: Greater than 0.05m and Less than or equal to 0.1m	A13NW (NW)	26	2	516380 172495
	JBA 200 Year Return (undefended) - Fluvial Flood Depth: Greater than 0.1m and Less than or equal to 0.3m	A13NW (NW)	26	2	516300 172485
	JBA 200 Year Return (undefended) - Fluvial Flood Depth: Greater than 0.3m and Less than or equal to 1.0m	A13NW (N)	28	2	516425 172500
	JBA 200 Year Return (undefended) - Fluvial Flood Depth: Greater than 0.05m and Less than or equal to 0.1m	A13NW (NW)	29	2	516410 172500
	JBA 200 Year Return (undefended) - Fluvial Flood Depth: Greater than 0.3m and Less than or equal to 1.0m	A13NW (W)	29	2	516210 172445
	JBA 200 Year Return (undefended) - Fluvial Flood Depth: Greater than 0.3m and Less than or equal to 1.0m	A13NW (W)	30	2	516210 172415
	JBA 200 Year Return (undefended) - Fluvial Flood Depth: Greater than 0.05m and Less than or equal to 0.1m	A13NW (NW)	31	2	516375 172500

Map ID	Details	Quadrant Reference (Compass Direction)	Estimated Distance From Site	Contact	NGR
	JBA 200 Year Return (undefended) - Fluvial Flood Depth: Greater than 1.0m	A13NW (N)	33	2	516425 172505
	JBA 200 Year Return (undefended) - Fluvial Flood Depth: Greater than 0.1m and Less than or equal to 0.3m	A13NW (N)	34	2	516415 172505
	JBA 200 Year Return (undefended) - Fluvial Flood Depth: Greater than 0.3m and Less than or equal to 1.0m	A13NW (N)	34	2	516420 172505
	JBA 200 Year Return (undefended) - Fluvial Flood Depth: Greater than 1.0m	A13NW (NW)	35	2	516255 172480
	JBA 200 Year Return (undefended) - Fluvial Flood Depth: Greater than 0.1m and Less than or equal to 0.3m	A13NW (NW)	36	2	516315 172500
	JBA 200 Year Return (undefended) - Fluvial Flood Depth: Greater than 0.05m and Less than or equal to 0.1m	A13SW (SW)	36	2	516350 172130
	JBA 200 Year Return (undefended) - Fluvial Flood Depth: Greater than 0.05m and Less than or equal to 0.1m	A13NW (NW)	37	2	516365 172505
	JBA 200 Year Return (undefended) - Fluvial Flood Depth: Greater than 0.3m and Less than or equal to 1.0m	A13NW (W)	38	2	516200 172440
	JBA 200 Year Return (undefended) - Fluvial Flood Depth: Greater than 0.1m and Less than or equal to 0.3m	A13NW (NW)	40	2	516320 172505
	JBA 200 Year Return (undefended) - Fluvial Flood Depth: Greater than 0.01m and Less than or equal to 0.05m	A13NW (NW)	41	2	516385 172510
	JBA 200 Year Return (undefended) - Fluvial Flood Depth: Greater than 0.01m and Less than or equal to 0.05m	A13NW (NW)	42	2	516365 172510
	JBA 200 Year Return (undefended) - Fluvial Flood Depth: Greater than 0.3m and Less than or equal to 1.0m	A13NW (N)	43	2	516435 172515
	JBA 200 Year Return (undefended) - Fluvial Flood Depth: Greater than 0.1m and Less than or equal to 0.3m	A13NW (N)	43	2	516430 172515
	JBA 200 Year Return (undefended) - Fluvial Flood Depth: Greater than 0.05m and Less than or equal to 0.1m	A13NW (N)	44	2	516415 172515
	JBA 200 Year Return (undefended) - Fluvial Flood Depth: Greater than 0.3m and Less than or equal to 1.0m	A13NW (W)	44	2	516195 172450
	JBA 200 Year Return (undefended) - Fluvial Flood Depth: Greater than 0.1m and Less than or equal to 0.3m	A13NW (NW)	45	2	516390 172515
	JBA 200 Year Return (undefended) - Fluvial Flood Depth: Greater than 0.1m and Less than or equal to 0.3m	A13NW (NW)	45	2	516315 172510
	JBA 200 Year Return (undefended) - Fluvial Flood Depth: Greater than 0.01m and Less than or equal to 0.05m	A13NW (NW)	50	2	516395 172520
	JBA 200 Year Return (undefended) - Fluvial Flood Depth: Greater than 0.05m and Less than or equal to 0.1m	A13NW (NW)	51	2	516375 172520
	JBA 200 Year Return (undefended) - Fluvial Flood Depth: Greater than 0.3m and Less than or equal to 1.0m	A13NW (W)	53	2	516200 172475
	JBA 200 Year Return (undefended) - Fluvial Flood Depth: Greater than 0.01m and Less than or equal to 0.05m	A13NW (NW)	55	2	516400 172525
	JBA 200 Year Return (undefended) - Fluvial Flood Depth: Greater than 0.1m and Less than or equal to 0.3m	A13NW (NW)	55	2	516405 172525

Map ID	Details	Quadrant Reference (Compass Direction)	Estimated Distance From Site	Contact	NGR
	JBA 200 Year Return (undefended) - Fluvial Flood Depth: Greater than 0.1m and Less than or equal to 0.3m	A13SW (S)	56	2	516355 172110
	JBA 200 Year Return (undefended) - Fluvial Flood Depth: Greater than 0.05m and Less than or equal to 0.1m	A13NW (NW)	57	2	516355 172525
	JBA 200 Year Return (undefended) - Fluvial Flood Depth: Greater than 0.01m and Less than or equal to 0.05m	A13NW (NW)	57	2	516360 172525
	JBA 200 Year Return (undefended) - Fluvial Flood Depth: Greater than 0.05m and Less than or equal to 0.1m	A13NW (NW)	57	2	516365 172525
	JBA 200 Year Return (undefended) - Fluvial Flood Depth: Greater than 0.05m and Less than or equal to 0.1m	A13NW (NW)	58	2	516345 172525
	JBA 200 Year Return (undefended) - Fluvial Flood Depth: Greater than 0.1m and Less than or equal to 0.3m	A13NW (NW)	60	2	516400 172530
	JBA 200 Year Return (undefended) - Fluvial Flood Depth: Greater than 0.05m and Less than or equal to 0.1m	A13NW (N)	60	2	516405 172530
	JBA 200 Year Return (undefended) - Fluvial Flood Depth: Greater than 0.3m and Less than or equal to 1.0m	A13SW (S)	61	2	516355 172105
	JBA 200 Year Return (undefended) - Fluvial Flood Depth: Greater than 0.01m and Less than or equal to 0.05m	A13NW (NW)	62	2	516355 172530
	JBA 200 Year Return (undefended) - Fluvial Flood Depth: Greater than 0.05m and Less than or equal to 0.1m	A13NW (NW)	62	2	516360 172530
	JBA 200 Year Return (undefended) - Fluvial Flood Depth: Greater than 0.01m and Less than or equal to 0.05m	A13NW (NW)	63	2	516345 172530
	JBA 200 Year Return (undefended) - Fluvial Flood Depth: Greater than 0.1m and Less than or equal to 0.3m	A13NW (N)	64	2	516405 172535
	JBA 200 Year Return (undefended) - Fluvial Flood Depth: Greater than 0.05m and Less than or equal to 0.1m	A13NW (N)	64	2	516410 172535
	JBA 200 Year Return (undefended) - Fluvial Flood Depth: Greater than 0.05m and Less than or equal to 0.1m	A13NW (NW)	65	2	516400 172535
	JBA 200 Year Return (undefended) - Fluvial Flood Depth: Greater than 0.05m and Less than or equal to 0.1m	A13NW (NW)	67	2	516365 172535
	JBA 200 Year Return (undefended) - Fluvial Flood Depth: Greater than 0.01m and Less than or equal to 0.05m	A13NW (NW)	67	2	516360 172535
	JBA 200 Year Return (undefended) - Fluvial Flood Depth: Greater than 0.05m and Less than or equal to 0.1m	A13SW (S)	67	2	516360 172100
	JBA 200 Year Return (undefended) - Fluvial Flood Depth: Greater than 0.01m and Less than or equal to 0.05m	A13NW (NW)	68	2	516340 172535
	JBA 200 Year Return (undefended) - Fluvial Flood Depth: Greater than 0.01m and Less than or equal to 0.05m	A13NW (NW)	68	2	516350 172535
	JBA 200 Year Return (undefended) - Fluvial Flood Depth: Greater than 0.05m and Less than or equal to 0.1m	A13NW (N)	69	2	516405 172540
	JBA 200 Year Return (undefended) - Fluvial Flood Depth: Greater than 0.01m and Less than or equal to 0.05m	A13NW (N)	69	2	516410 172540
	JBA 200 Year Return (undefended) - Fluvial Flood Depth: Greater than 0.3m and Less than or equal to 1.0m	A13NW (NW)	70	2	516235 172510

Map ID	Details	Quadrant Reference (Compass Direction)	Estimated Distance From Site	Contact	NGR
	JBA 200 Year Return (undefended) - Fluvial Flood Depth: Greater than 0.01m and Less than or equal to 0.05m	A13NW (NW)	72	2	516355 172540
	JBA 200 Year Return (undefended) - Fluvial Flood Depth: Greater than 0.3m and Less than or equal to 1.0m	A13SW (S)	72	2	516360 172095
	JBA 200 Year Return (undefended) - Fluvial Flood Depth: Greater than 0.01m and Less than or equal to 0.05m	A13NW (NW)	73	2	516345 172540
	JBA 200 Year Return (undefended) - Fluvial Flood Depth: Greater than 0.1m and Less than or equal to 0.3m	A13NW (NW)	73	2	516340 172540
	JBA 200 Year Return (undefended) - Fluvial Flood Depth: Greater than 0.1m and Less than or equal to 0.3m	A13NW (NW)	73	2	516350 172540
	JBA 200 Year Return (undefended) - Fluvial Flood Depth: Greater than 0.3m and Less than or equal to 1.0m	A13NW (NW)	73	2	516255 172520
	JBA 200 Year Return (undefended) - Fluvial Flood Depth: Greater than 0.05m and Less than or equal to 0.1m	A13NW (NW)	74	2	516335 172540
	JBA 200 Year Return (undefended) - Fluvial Flood Depth: Greater than 0.05m and Less than or equal to 0.1m	A13NW (N)	74	2	516410 172545
	JBA 200 Year Return (undefended) - Fluvial Flood Depth: Greater than 0.01m and Less than or equal to 0.05m	A13NW (NW)	74	2	516330 172540
	JBA 200 Year Return (undefended) - Fluvial Flood Depth: Greater than 0.01m and Less than or equal to 0.05m	A13NW (NW)	75	2	516390 172545
	JBA 200 Year Return (undefended) - Fluvial Flood Depth: Greater than 0.05m and Less than or equal to 0.1m	A13NW (NW)	76	2	516375 172545
	JBA 200 Year Return (undefended) - Fluvial Flood Depth: Greater than 0.05m and Less than or equal to 0.1m	A13NW (NW)	77	2	516360 172545
	JBA 200 Year Return (undefended) - Fluvial Flood Depth: Greater than 0.05m and Less than or equal to 0.1m	A13NW (NW)	78	2	516350 172545
	JBA 200 Year Return (undefended) - Fluvial Flood Depth: Greater than 0.1m and Less than or equal to 0.3m	A13SW (S)	78	2	516365 172090
	JBA 200 Year Return (undefended) - Fluvial Flood Depth: Greater than 0.1m and Less than or equal to 0.3m	A13NW (N)	79	2	516410 172550
	JBA 200 Year Return (undefended) - Fluvial Flood Depth: Greater than 0.1m and Less than or equal to 0.3m	A13NW (NW)	80	2	516390 172550
	JBA 200 Year Return (undefended) - Fluvial Flood Depth: Greater than 0.05m and Less than or equal to 0.1m	A13NW (N)	80	2	516395 172550
	JBA 200 Year Return (undefended) - Fluvial Flood Depth: Greater than 0.3m and Less than or equal to 1.0m	A13NW (NW)	81	2	516385 172550
	JBA 200 Year Return (undefended) - Fluvial Flood Depth: Greater than 0.3m and Less than or equal to 1.0m	A13SW (SW)	84	2	516225 172205
	JBA 200 Year Return (undefended) - Fluvial Flood Depth: Greater than 0.01m and Less than or equal to 0.05m	A13NW (N)	84	2	516405 172555
	JBA 200 Year Return (undefended) - Fluvial Flood Depth: Greater than 0.01m and Less than or equal to 0.05m	A13NW (NW)	88	2	516345 172555
	JBA 200 Year Return (undefended) - Fluvial Flood Depth: Greater than 0.05m and Less than or equal to 0.1m	A13NW (N)	89	2	516405 172560

Map ID	Details	Quadrant Reference (Compass Direction)	Estimated Distance From Site	Contact	NGR
	JBA 200 Year Return (undefended) - Fluvial Flood Depth: Greater than 0.05m and Less than or equal to 0.1m	A13NW (NW)	89	2	516330 172555
	JBA 200 Year Return (undefended) - Fluvial Flood Depth: Greater than 0.01m and Less than or equal to 0.05m	A13NW (NW)	89	2	516335 172555
	JBA 200 Year Return (undefended) - Fluvial Flood Depth: Greater than 0.3m and Less than or equal to 1.0m	A13NW (NW)	89	2	516235 172530
	JBA 200 Year Return (undefended) - Fluvial Flood Depth: Greater than 0.3m and Less than or equal to 1.0m	A13NW (NW)	91	2	516245 172535
	JBA 200 Year Return (undefended) - Fluvial Flood Depth: Greater than 0.1m and Less than or equal to 0.3m	A13SW (SW)	91	2	516225 172190
	JBA 200 Year Return (undefended) - Fluvial Flood Depth: Greater than 0.3m and Less than or equal to 1.0m	A13NW (NW)	92	2	516360 172560
	JBA 200 Year Return (undefended) - Fluvial Flood Depth: Greater than 0.1m and Less than or equal to 0.3m	A13SW (SW)	92	2	516235 172165
	JBA 200 Year Return (undefended) - Fluvial Flood Depth: Greater than 0.1m and Less than or equal to 0.3m	A13SW (SW)	93	2	516230 172175
	JBA 200 Year Return (undefended) - Fluvial Flood Depth: Greater than 0.05m and Less than or equal to 0.1m	A13NW (N)	94	2	516410 172565
	JBA 200 Year Return (undefended) - Fluvial Flood Depth: Greater than 0.01m and Less than or equal to 0.05m	A13NW (N)	94	2	516415 172565
	JBA 200 Year Return (undefended) - Fluvial Flood Depth: Greater than 0.1m and Less than or equal to 0.3m	A13SW (SW)	94	2	516215 172205
	JBA 200 Year Return (undefended) - Fluvial Flood Depth: Greater than 0.05m and Less than or equal to 0.1m	A13SW (SW)	94	2	516235 172160
	JBA 200 Year Return (undefended) - Fluvial Flood Depth: Greater than 0.3m and Less than or equal to 1.0m	A13NW (NW)	95	2	516310 172560
	JBA 200 Year Return (undefended) - Fluvial Flood Depth: Greater than 0.01m and Less than or equal to 0.05m	A13NW (NW)	97	2	516370 172565
	JBA 200 Year Return (undefended) - Fluvial Flood Depth: Greater than 0.3m and Less than or equal to 1.0m	A13NW (NW)	98	2	516340 172565
	JBA 200 Year Return (undefended) - Fluvial Flood Depth: Greater than 0.3m and Less than or equal to 1.0m	A13SW (W)	98	2	516165 172320
	JBA 200 Year Return (undefended) - Fluvial Flood Depth: Greater than 0.3m and Less than or equal to 1.0m	A13NW (NW)	103	2	516220 172540
	JBA 200 Year Return (undefended) - Fluvial Flood Depth: Greater than 0.1m and Less than or equal to 0.3m	A13SW (SW)	104	2	516215 172180
	JBA 200 Year Return (undefended) - Fluvial Flood Depth: Greater than 0.1m and Less than or equal to 0.3m	A13SW (SW)	105	2	516210 172190
	JBA 200 Year Return (undefended) - Fluvial Flood Depth: Greater than 0.01m and Less than or equal to 0.05m	A13NW (N)	107	2	516420 172580
	JBA 200 Year Return (undefended) - Fluvial Flood Depth: Greater than 0.05m and Less than or equal to 0.1m	A13NW (NW)	108	2	516295 172570
	JBA 200 Year Return (undefended) - Fluvial Flood Depth: Greater than 0.05m and Less than or equal to 0.1m	A13NW (NW)	108	2	516340 172575

Map ID	Details	Quadrant Reference (Compass Direction)	Estimated Distance From Site	Contact	NGR
	JBA 200 Year Return (undefended) - Fluvial Flood Depth: Greater than 0.05m and Less than or equal to 0.1m	A13NW (NW)	108	2	516350 172575
	JBA 200 Year Return (undefended) - Fluvial Flood Depth: Greater than 0.1m and Less than or equal to 0.3m	A13SW (SW)	108	2	516220 172160
	JBA 200 Year Return (undefended) - Fluvial Flood Depth: Greater than 0.01m and Less than or equal to 0.05m	A13NW (N)	109	2	516435 172590
	JBA 200 Year Return (undefended) - Fluvial Flood Depth: Greater than 0.05m and Less than or equal to 0.1m	A13NW (N)	109	2	516405 172580
	JBA 200 Year Return (undefended) - Fluvial Flood Depth: Greater than 0.3m and Less than or equal to 1.0m	A13SW (W)	109	2	516155 172315
	JBA 200 Year Return (undefended) - Fluvial Flood Depth: Greater than 0.3m and Less than or equal to 1.0m	A13NW (NW)	110	2	516215 172545
	JBA 200 Year Return (undefended) - Fluvial Flood Depth: Greater than 0.01m and Less than or equal to 0.05m	A13NW (N)	111	2	516440 172595
	JBA 200 Year Return (undefended) - Fluvial Flood Depth: Greater than 0.05m and Less than or equal to 0.1m	A13NW (N)	111	2	516430 172590
	JBA 200 Year Return (undefended) - Fluvial Flood Depth: Greater than 0.1m and Less than or equal to 0.3m	A13SW (SW)	112	2	516220 172150
	JBA 200 Year Return (undefended) - Fluvial Flood Depth: Greater than 0.05m and Less than or equal to 0.1m	A13NW (N)	113	2	516435 172595
	JBA 200 Year Return (undefended) - Fluvial Flood Depth: Greater than 0.01m and Less than or equal to 0.05m	A13NW (N)	113	2	516425 172590
	JBA 200 Year Return (undefended) - Fluvial Flood Depth: Greater than 0.05m and Less than or equal to 0.1m	A13NW (NW)	113	2	516355 172585
	JBA 200 Year Return (undefended) - Fluvial Flood Depth: Greater than 0.01m and Less than or equal to 0.05m	A13NW (NW)	113	2	516340 172580
	JBA 200 Year Return (undefended) - Fluvial Flood Depth: Greater than 0.01m and Less than or equal to 0.05m	A13NW (N)	114	2	516415 172585
	JBA 200 Year Return (undefended) - Fluvial Flood Depth: Greater than 0.01m and Less than or equal to 0.05m	A13SW (SW)	114	2	516220 172145
	JBA 200 Year Return (undefended) - Fluvial Flood Depth: Greater than 0.1m and Less than or equal to 0.3m	A13SW (SW)	114	2	516225 172135
	JBA 200 Year Return (undefended) - Fluvial Flood Depth: Greater than 0.1m and Less than or equal to 0.3m	A13NW (N)	115	2	516440 172600
	JBA 200 Year Return (undefended) - Fluvial Flood Depth: Greater than 0.01m and Less than or equal to 0.05m	A13NW (N)	115	2	516390 172585
	JBA 200 Year Return (undefended) - Fluvial Flood Depth: Greater than 0.01m and Less than or equal to 0.05m	A13NW (N)	115	2	516400 172585
	JBA 200 Year Return (undefended) - Fluvial Flood Depth: Greater than 0.01m and Less than or equal to 0.05m	A13NW (NW)	115	2	516310 172580
	JBA 200 Year Return (undefended) - Fluvial Flood Depth: Greater than 1.0m	A13NW (NW)	115	2	516260 172565
	JBA 200 Year Return (undefended) - Fluvial Flood Depth: Greater than 0.1m and Less than or equal to 0.3m	A13SW (S)	115	2	516375 172055

Map ID	Details	Quadrant Reference (Compass Direction)	Estimated Distance From Site	Contact	NGR
	JBA 200 Year Return (undefended) - Fluvial Flood Depth: Greater than 0.3m and Less than or equal to 1.0m	A13NW (NW)	116	2	516375 172585
	JBA 200 Year Return (undefended) - Fluvial Flood Depth: Greater than 0.05m and Less than or equal to 0.1m	A13SW (SW)	116	2	516220 172140
	JBA 200 Year Return (undefended) - Fluvial Flood Depth: Greater than 0.01m and Less than or equal to 0.05m	A13NW (N)	117	2	516435 172600
	JBA 200 Year Return (undefended) - Fluvial Flood Depth: Greater than 0.1m and Less than or equal to 0.3m	A13SW (SW)	117	2	516185 172215
	JBA 200 Year Return (undefended) - Fluvial Flood Depth: Greater than 0.05m and Less than or equal to 0.1m	A13NW (NW)	119	2	516335 172585
	JBA 200 Year Return (undefended) - Fluvial Flood Depth: Greater than 0.01m and Less than or equal to 0.05m	A13NW (N)	119	2	516405 172590
	JBA 200 Year Return (undefended) - Fluvial Flood Depth: Greater than 0.05m and Less than or equal to 0.1m	A13NW (N)	121	2	516445 172610
	JBA 200 Year Return (undefended) - Fluvial Flood Depth: Greater than 0.05m and Less than or equal to 0.1m	A13NW (N)	122	2	516435 172605
	JBA 200 Year Return (undefended) - Fluvial Flood Depth: Greater than 0.1m and Less than or equal to 0.3m	A13NW (N)	122	2	516415 172595
	JBA 200 Year Return (undefended) - Fluvial Flood Depth: Greater than 0.01m and Less than or equal to 0.05m	A13NW (N)	124	2	516440 172610
	JBA 200 Year Return (undefended) - Fluvial Flood Depth: Greater than 0.3m and Less than or equal to 1.0m	A13SW (S)	124	2	516375 172045
	JBA 200 Year Return (undefended) - Fluvial Flood Depth: Greater than 0.01m and Less than or equal to 0.05m	A13SW (SW)	125	2	516185 172195
	JBA 200 Year Return (undefended) - Fluvial Flood Depth: Greater than 0.01m and Less than or equal to 0.05m	A13NW (N)	126	2	516380 172595
	JBA 200 Year Return (undefended) - Fluvial Flood Depth: Greater than 0.05m and Less than or equal to 0.1m	A13NW (N)	127	2	516415 172600
	JBA 200 Year Return (undefended) - Fluvial Flood Depth: Greater than 0.01m and Less than or equal to 0.05m	A13NW (NW)	127	2	516360 172595
	JBA 200 Year Return (undefended) - Fluvial Flood Depth: Greater than 1.0m	A13SW (SW)	127	2	516190 172180
	JBA 200 Year Return (undefended) - Fluvial Flood Depth: Greater than 1.0m	A13SW (SW)	127	2	516195 172170
	JBA 200 Year Return (undefended) - Fluvial Flood Depth: Greater than 0.05m and Less than or equal to 0.1m	A13NW (N)	128	2	516430 172610
	JBA 200 Year Return (undefended) - Fluvial Flood Depth: Greater than 0.3m and Less than or equal to 1.0m	A12NE (W)	128	2	516110 172430
	JBA 200 Year Return (undefended) - Fluvial Flood Depth: Greater than 1.0m	A13SW (SW)	128	2	516200 172155
	JBA 200 Year Return (undefended) - Fluvial Flood Depth: Greater than 0.1m and Less than or equal to 0.3m	A13NW (N)	129	2	516420 172605
	JBA 200 Year Return (undefended) - Fluvial Flood Depth: Greater than 0.01m and Less than or equal to 0.05m	A13NW (N)	129	2	516410 172600

Map ID	Details	Quadrant Reference (Compass Direction)	Estimated Distance From Site	Contact	NGR
	JBA 200 Year Return (undefended) - Fluvial Flood Depth: Greater than 0.01m and Less than or equal to 0.05m	A13NW (NW)	129	2	516330 172595
	JBA 200 Year Return (undefended) - Fluvial Flood Depth: Greater than 0.05m and Less than or equal to 0.1m	A13SW (SW)	130	2	516180 172195
	JBA 200 Year Return (undefended) - Fluvial Flood Depth: Greater than 0.01m and Less than or equal to 0.05m	A13NW (N)	131	2	516415 172605
	JBA 200 Year Return (undefended) - Fluvial Flood Depth: Greater than 0.05m and Less than or equal to 0.1m	A13NW (NW)	132	2	516355 172600
	JBA 200 Year Return (undefended) - Fluvial Flood Depth: Greater than 1.0m	A13SW (W)	132	2	516135 172300
	JBA 200 Year Return (undefended) - Fluvial Flood Depth: Greater than 0.1m and Less than or equal to 0.3m	A13SW (SW)	132	2	516180 172190
	JBA 200 Year Return (undefended) - Fluvial Flood Depth: Greater than 0.05m and Less than or equal to 0.1m	A13NW (NW)	134	2	516330 172600
	JBA 200 Year Return (undefended) - Fluvial Flood Depth: Greater than 0.01m and Less than or equal to 0.05m	A13NW (N)	135	2	516425 172615
	JBA 200 Year Return (undefended) - Fluvial Flood Depth: Greater than 0.05m and Less than or equal to 0.1m	A13NW (N)	135	2	516400 172605
	JBA 200 Year Return (undefended) - Fluvial Flood Depth: Greater than 0.1m and Less than or equal to 0.3m	A8NW (S)	135	2	516380 172035
	JBA 200 Year Return (undefended) - Fluvial Flood Depth: Greater than 0.01m and Less than or equal to 0.05m	A13NW (NW)	136	2	516370 172605
	JBA 200 Year Return (undefended) - Fluvial Flood Depth: Greater than 1.0m	A13SW (SW)	136	2	516220 172095
	JBA 200 Year Return (undefended) - Fluvial Flood Depth: Greater than 1.0m	A13NW (NW)	137	2	516265 172590
	JBA 200 Year Return (undefended) - Fluvial Flood Depth: Greater than 0.01m and Less than or equal to 0.05m	A13NW (NW)	138	2	516350 172605
	JBA 200 Year Return (undefended) - Fluvial Flood Depth: Greater than 0.05m and Less than or equal to 0.1m	A13NW (N)	138	2	516410 172610
	JBA 200 Year Return (undefended) - Fluvial Flood Depth: Greater than 0.3m and Less than or equal to 1.0m	A8NW (S)	140	2	516380 172030
	JBA 200 Year Return (undefended) - Fluvial Flood Depth: Greater than 0.05m and Less than or equal to 0.1m	A13NW (N)	141	2	516375 172610
	JBA 200 Year Return (undefended) - Fluvial Flood Depth: Greater than 0.01m and Less than or equal to 0.05m	A13NW (N)	142	2	516410 172615
	JBA 200 Year Return (undefended) - Fluvial Flood Depth: Greater than 0.05m and Less than or equal to 0.1m	A13NW (NW)	143	2	516345 172610
	JBA 200 Year Return (undefended) - Fluvial Flood Depth: Greater than 1.0m	A13NW (NW)	143	2	516245 172590
	JBA 200 Year Return (undefended) - Fluvial Flood Depth: Greater than 0.3m and Less than or equal to 1.0m	A13SW (SW)	143	2	516140 172255
	JBA 200 Year Return (undefended) - Fluvial Flood Depth: Greater than 0.01m and Less than or equal to 0.05m	A13SW (SW)	143	2	516200 172120

Map ID	Details	Quadrant Reference (Compass Direction)	Estimated Distance From Site	Contact	NGR
	JBA 200 Year Return (undefended) - Fluvial Flood Depth: Greater than 1.0m	A13SW (SW)	144	2	516180 172160
	JBA 200 Year Return (undefended) - Fluvial Flood Depth: Greater than 0.3m and Less than or equal to 1.0m	A12NE (W)	145	2	516095 172405
	JBA 200 Year Return (undefended) - Fluvial Flood Depth: Greater than 0.1m and Less than or equal to 0.3m	A13SW (SW)	145	2	516200 172115
	JBA 200 Year Return (undefended) - Fluvial Flood Depth: Greater than 0.05m and Less than or equal to 0.1m	A13NW (N)	146	2	516385 172615
	JBA 200 Year Return (undefended) - Fluvial Flood Depth: Greater than 0.1m and Less than or equal to 0.3m	A13SW (SW)	146	2	516225 172070
	JBA 200 Year Return (undefended) - Fluvial Flood Depth: Greater than 0.3m and Less than or equal to 1.0m	A12SE (W)	147	2	516105 172360
	JBA 200 Year Return (undefended) - Fluvial Flood Depth: Greater than 1.0m	A13SW (SW)	148	2	516190 172130
	JBA 200 Year Return (undefended) - Fluvial Flood Depth: Greater than 0.1m and Less than or equal to 0.3m	A13NW (NW)	149	2	516330 172620
	JBA 200 Year Return (undefended) - Fluvial Flood Depth: Greater than 0.05m and Less than or equal to 0.1m	A13NW (NW)	150	2	516315 172615
	JBA 200 Year Return (undefended) - Fluvial Flood Depth: Greater than 0.1m and Less than or equal to 0.3m	A8NW (S)	151	2	516385 172020
	JBA 200 Year Return (undefended) - Fluvial Flood Depth: Greater than 1.0m	A13NW (NW)	151	2	516265 172605
	JBA 200 Year Return (undefended) - Fluvial Flood Depth: Greater than 0.05m and Less than or equal to 0.1m	A13SW (SW)	152	2	516190 172120
	JBA 200 Year Return (undefended) - Fluvial Flood Depth: Greater than 0.05m and Less than or equal to 0.1m	A13NW (NW)	153	2	516335 172620
	JBA 200 Year Return (undefended) - Fluvial Flood Depth: Greater than 1.0m	A13NW (NW)	154	2	516240 172600
	JBA 200 Year Return (undefended) - Fluvial Flood Depth: Greater than 1.0m	A13SW (SW)	154	2	516160 172180
	JBA 200 Year Return (undefended) - Fluvial Flood Depth: Greater than 0.05m and Less than or equal to 0.1m	A13NW (NW)	155	2	516310 172620
	JBA 200 Year Return (undefended) - Fluvial Flood Depth: Greater than 0.01m and Less than or equal to 0.05m	A13NW (NW)	155	2	516315 172620
	JBA 200 Year Return (undefended) - Fluvial Flood Depth: Greater than 0.3m and Less than or equal to 1.0m	A8NW (S)	156	2	516385 172015
	JBA 200 Year Return (undefended) - Fluvial Flood Depth: Greater than 0.3m and Less than or equal to 1.0m	A12NE (W)	157	2	516085 172395
	JBA 200 Year Return (undefended) - Fluvial Flood Depth: Greater than 0.1m and Less than or equal to 0.3m	A13SW (SW)	157	2	516155 172185
	JBA 200 Year Return (undefended) - Fluvial Flood Depth: Greater than 0.01m and Less than or equal to 0.05m	A13SW (SW)	157	2	516215 172065
	JBA 200 Year Return (undefended) - Fluvial Flood Depth: Greater than 0.05m and Less than or equal to 0.1m	A13SW (SW)	158	2	516210 172070

Map ID	Details	Quadrant Reference (Compass Direction)	Estimated Distance From Site	Contact	NGR
	JBA 200 Year Return (undefended) - Fluvial Flood Depth: Greater than 0.3m and Less than or equal to 1.0m	A13SW (SW)	159	2	516155 172180
	JBA 200 Year Return (undefended) - Fluvial Flood Depth: Greater than 1.0m	A13SW (SW)	160	2	516160 172165
	JBA 200 Year Return (undefended) - Fluvial Flood Depth: Greater than 0.05m and Less than or equal to 0.1m	A13SW (SW)	161	2	516150 172185
	JBA 200 Year Return (undefended) - Fluvial Flood Depth: Greater than 1.0m	A12NE (W)	164	2	516075 172410
	JBA 200 Year Return (undefended) - Fluvial Flood Depth: Greater than 0.1m and Less than or equal to 0.3m	A13SW (SW)	164	2	516175 172125
	JBA 200 Year Return (undefended) - Fluvial Flood Depth: Greater than 0.1m and Less than or equal to 0.3m	A13SW (SW)	164	2	516215 172055
	JBA 200 Year Return (undefended) - Fluvial Flood Depth: Greater than 0.3m and Less than or equal to 1.0m	A12SE (SW)	167	2	516125 172230
	JBA 200 Year Return (undefended) - Fluvial Flood Depth: Greater than 0.05m and Less than or equal to 0.1m	A13NW (NW)	168	2	516335 172635
	JBA 200 Year Return (undefended) - Fluvial Flood Depth: Greater than 1.0m	A13NW (NW)	170	2	516280 172630
	JBA 200 Year Return (undefended) - Fluvial Flood Depth: Greater than 0.1m and Less than or equal to 0.3m	A12NE (W)	171	2	516070 172470
	JBA 200 Year Return (undefended) - Fluvial Flood Depth: Greater than 0.1m and Less than or equal to 0.3m	A12SE (W)	171	2	516085 172340
	JBA 200 Year Return (undefended) - Fluvial Flood Depth: Greater than 0.1m and Less than or equal to 0.3m	A13SW (SW)	172	2	516140 172180
	JBA 200 Year Return (undefended) - Fluvial Flood Depth: Greater than 0.1m and Less than or equal to 0.3m	A13SW (SW)	173	2	516165 172125
	JBA 200 Year Return (undefended) - Fluvial Flood Depth: Greater than 0.01m and Less than or equal to 0.05m	A13NW (NW)	174	2	516330 172640
	JBA 200 Year Return (undefended) - Fluvial Flood Depth: Greater than 0.1m and Less than or equal to 0.3m	A13SW (SW)	175	2	516190 172070
	JBA 200 Year Return (undefended) - Fluvial Flood Depth: Greater than 0.1m and Less than or equal to 0.3m	A13SW (SW)	175	2	516200 172055
	JBA 200 Year Return (undefended) - Fluvial Flood Depth: Greater than 1.0m	A13SW (SW)	176	2	516145 172160
	JBA 200 Year Return (undefended) - Fluvial Flood Depth: Greater than 1.0m	A13SW (SW)	176	2	516150 172150
	JBA 200 Year Return (undefended) - Fluvial Flood Depth: Greater than 0.01m and Less than or equal to 0.05m	A13SW (SW)	176	2	516195 172060
	JBA 200 Year Return (undefended) - Fluvial Flood Depth: Greater than 0.1m and Less than or equal to 0.3m	A12NE (W)	178	2	516060 172435
	JBA 200 Year Return (undefended) - Fluvial Flood Depth: Greater than 0.05m and Less than or equal to 0.1m	A13NW (NW)	179	2	516325 172645
	JBA 200 Year Return (undefended) - Fluvial Flood Depth: Greater than 0.1m and Less than or equal to 0.3m	A12SE (W)	179	2	516075 172350

Map ID	Details	Quadrant Reference (Compass Direction)	Estimated Distance From Site	Contact	NGR
	JBA 200 Year Return (undefended) - Fluvial Flood Depth: Greater than 0.1m and Less than or equal to 0.3m	A13SW (SW)	179	2	516160 172120
	JBA 200 Year Return (undefended) - Fluvial Flood Depth: Greater than 0.3m and Less than or equal to 1.0m	A8NW (S)	181	2	516390 171990
	JBA 200 Year Return (undefended) - Fluvial Flood Depth: Greater than 0.3m and Less than or equal to 1.0m	A12NE (W)	182	2	516060 172475
	JBA 200 Year Return (undefended) - Fluvial Flood Depth: Greater than 0.1m and Less than or equal to 0.3m	A8NW (SW)	182	2	516220 172025
	JBA 200 Year Return (undefended) - Fluvial Flood Depth: Greater than 0.1m and Less than or equal to 0.3m	A12NE (W)	183	2	516060 172480
	JBA 200 Year Return (undefended) - Fluvial Flood Depth: Greater than 0.05m and Less than or equal to 0.1m	A12NE (W)	183	2	516055 172435
	JBA 200 Year Return (undefended) - Fluvial Flood Depth: Greater than 1.0m	A12SE (W)	183	2	516090 172275
	JBA 200 Year Return (undefended) - Fluvial Flood Depth: Greater than 0.01m and Less than or equal to 0.05m	A13NW (NW)	184	2	516325 172650
	JBA 200 Year Return (undefended) - Fluvial Flood Depth: Greater than 0.05m and Less than or equal to 0.1m	A13NW (NW)	184	2	516330 172650
	JBA 200 Year Return (undefended) - Fluvial Flood Depth: Greater than 0.3m and Less than or equal to 1.0m	A8NW (S)	186	2	516360 171980
	JBA 200 Year Return (undefended) - Fluvial Flood Depth: Greater than 1.0m	A12SE (W)	186	2	516090 172265
	JBA 200 Year Return (undefended) - Fluvial Flood Depth: Greater than 0.05m and Less than or equal to 0.1m	A8NW (SW)	186	2	516220 172020
	JBA 200 Year Return (undefended) - Fluvial Flood Depth: Greater than 1.0m	A12SE (W)	187	2	516095 172250
	JBA 200 Year Return (undefended) - Fluvial Flood Depth: Greater than 0.1m and Less than or equal to 0.3m	A8NW (SW)	188	2	516230 172010
	JBA 200 Year Return (undefended) - Fluvial Flood Depth: Greater than 0.05m and Less than or equal to 0.1m	A13NW (NW)	188	2	516335 172655
	JBA 200 Year Return (undefended) - Fluvial Flood Depth: Greater than 0.1m and Less than or equal to 0.3m	A13SW (SW)	188	2	516160 172100
	JBA 200 Year Return (undefended) - Fluvial Flood Depth: Greater than 0.01m and Less than or equal to 0.05m	A13NW (NW)	189	2	516320 172655
	JBA 200 Year Return (undefended) - Fluvial Flood Depth: Greater than 0.05m and Less than or equal to 0.1m	A13NW (NW)	189	2	516325 172655
	JBA 200 Year Return (undefended) - Fluvial Flood Depth: Greater than 0.01m and Less than or equal to 0.05m	A13NW (NW)	189	2	516330 172655
	JBA 200 Year Return (undefended) - Fluvial Flood Depth: Greater than 1.0m	A12SE (W)	189	2	516080 172285
	JBA 200 Year Return (undefended) - Fluvial Flood Depth: Greater than 0.1m and Less than or equal to 0.3m	A8NW (SW)	189	2	516215 172020
	JBA 200 Year Return (undefended) - Fluvial Flood Depth: Greater than 0.05m and Less than or equal to 0.1m	A13NW (NW)	190	2	516315 172655

Map ID	Details	Quadrant Reference (Compass Direction)	Estimated Distance From Site	Contact	NGR
	JBA 200 Year Return (undefended) - Fluvial Flood Depth: Greater than 0.1m and Less than or equal to 0.3m	A12NE (W)	190	2	516050 172465
	JBA 200 Year Return (undefended) - Fluvial Flood Depth: Greater than 0.05m and Less than or equal to 0.1m	A8NW (S)	192	2	516395 171980
	JBA 200 Year Return (undefended) - Fluvial Flood Depth: Greater than 0.05m and Less than or equal to 0.1m	A12NE (W)	192	2	516050 172480
	JBA 200 Year Return (undefended) - Fluvial Flood Depth: Greater than 0.01m and Less than or equal to 0.05m	A13NW (NW)	193	2	516335 172660
	JBA 200 Year Return (undefended) - Fluvial Flood Depth: Greater than 0.1m and Less than or equal to 0.3m	A12NE (W)	193	2	516045 172430
	JBA 200 Year Return (undefended) - Fluvial Flood Depth: Greater than 1.0m	A12SE (W)	193	2	516075 172290
	JBA 200 Year Return (undefended) - Fluvial Flood Depth: Greater than 1.0m	A12SE (SW)	193	2	516105 172210
	JBA 200 Year Return (undefended) - Fluvial Flood Depth: Greater than 0.1m and Less than or equal to 0.3m	A13NW (NW)	194	2	516330 172660
	JBA 200 Year Return (undefended) - Fluvial Flood Depth: Greater than 0.05m and Less than or equal to 0.1m	A13NW (NW)	194	2	516320 172660
	JBA 200 Year Return (undefended) - Fluvial Flood Depth: Greater than 0.1m and Less than or equal to 0.3m	A12NE (W)	194	2	516045 172410
	JBA 200 Year Return (undefended) - Fluvial Flood Depth: Greater than 1.0m	A12SE (SW)	194	2	516110 172195
	JBA 200 Year Return (undefended) - Fluvial Flood Depth: Greater than 0.3m and Less than or equal to 1.0m	A12SE (SW)	195	2	516095 172230
	JBA 200 Year Return (undefended) - Fluvial Flood Depth: Greater than 1.0m	A13SW (SW)	195	2	516175 172055
	JBA 200 Year Return (undefended) - Fluvial Flood Depth: Greater than 1.0m	A13SW (SW)	196	2	516180 172045
	JBA 200 Year Return (undefended) - Fluvial Flood Depth: Greater than 0.3m and Less than or equal to 1.0m	A8NW (S)	197	2	516395 171975
	JBA 200 Year Return (undefended) - Fluvial Flood Depth: Greater than 0.1m and Less than or equal to 0.3m	A12NE (W)	197	2	516045 172480
	JBA 200 Year Return (undefended) - Fluvial Flood Depth: Greater than 1.0m	A12SE (W)	197	2	516065 172315
	JBA 200 Year Return (undefended) - Fluvial Flood Depth: Greater than 0.1m and Less than or equal to 0.3m	A12NE (W)	198	2	516040 172435
	JBA 200 Year Return (undefended) - Fluvial Flood Depth: Greater than 0.01m and Less than or equal to 0.05m	A12NE (W)	198	2	516040 172430
	JBA 200 Year Return (undefended) - Fluvial Flood Depth: Greater than 1.0m	A12SE (W)	199	2	516060 172325
	JBA 200 Year Return (undefended) - Fluvial Flood Depth: Greater than 1.0m	A12SE (W)	200	2	516065 172300
	JBA 200 Year Return (undefended) - Fluvial Flood Depth: Greater than 0.3m and Less than or equal to 1.0m	A13SW (SW)	200	2	516135 172125

Map ID	Details	Quadrant Reference (Compass Direction)	Estimated Distance From Site	Contact	NGR
	JBA 200 Year Return (undefended) - Fluvial Flood Depth: Greater than 0.3m and Less than or equal to 1.0m	A13SW (SW)	200	2	516170 172055
	JBA 200 Year Return (undefended) - Fluvial Flood Depth: Greater than 1.0m	A12SE (SW)	201	2	516100 172200
	JBA 200 Year Return (undefended) - Fluvial Flood Depth: Greater than 0.3m and Less than or equal to 1.0m	A13SW (SW)	201	2	516155 172080
	JBA 200 Year Return (undefended) - Fluvial Flood Depth: Greater than 0.3m and Less than or equal to 1.0m	A13SW (SW)	201	2	516160 172070
	JBA 200 Year Return (undefended) - Fluvial Flood Depth: Greater than 0.3m and Less than or equal to 1.0m	A13SW (SW)	201	2	516175 172045
	JBA 200 Year Return (undefended) - Fluvial Flood Depth: Greater than 1.0m	A12SE (W)	202	2	516055 172335
	JBA 200 Year Return (undefended) - Fluvial Flood Depth: Greater than 0.3m and Less than or equal to 1.0m	A12SE (SW)	202	2	516110 172175
	JBA 200 Year Return (undefended) - Fluvial Flood Depth: Greater than 0.01m and Less than or equal to 0.05m	A13NW (NW)	203	2	516345 172670
	JBA 200 Year Return (undefended) - Fluvial Flood Depth: Greater than 0.3m and Less than or equal to 1.0m	A12SE (SW)	203	2	516125 172140
	JBA 200 Year Return (undefended) - Fluvial Flood Depth: Greater than 0.3m and Less than or equal to 1.0m	A8NW (SW)	203	2	516180 172035
	JBA 200 Year Return (undefended) - Fluvial Flood Depth: Greater than 1.0m	A12SE (W)	204	2	516060 172305
	JBA 200 Year Return (undefended) - Fluvial Flood Depth: Greater than 0.3m and Less than or equal to 1.0m	A13SW (SW)	204	2	516140 172105
	JBA 200 Year Return (undefended) - Fluvial Flood Depth: Greater than 0.1m and Less than or equal to 0.3m	A8NW (S)	208	2	516400 171965
	JBA 200 Year Return (undefended) - Fluvial Flood Depth: Greater than 1.0m	A12SE (W)	208	2	516055 172310
	JBA 200 Year Return (undefended) - Fluvial Flood Depth: Greater than 0.3m and Less than or equal to 1.0m	A8NW (S)	213	2	516400 171960
	JBA 200 Year Return (undefended) - Fluvial Flood Depth: Greater than 1.0m	A12SE (W)	213	2	516075 172230
	JBA 200 Year Return (undefended) - Fluvial Flood Depth: Greater than 0.1m and Less than or equal to 0.3m	A8NW (SW)	217	2	516215 171985
	JBA 200 Year Return (undefended) - Fluvial Flood Depth: Greater than 0.01m and Less than or equal to 0.05m	A13NW (N)	218	2	516345 172685
	JBA 200 Year Return (undefended) - Fluvial Flood Depth: Greater than 0.3m and Less than or equal to 1.0m	A8NW (SW)	219	2	516260 171960
	JBA 200 Year Return (undefended) - Fluvial Flood Depth: Greater than 1.0m	A8NW (SW)	220	2	516255 171960
	JBA 200 Year Return (undefended) - Fluvial Flood Depth: Greater than 1.0m	A8NW (SW)	220	2	516225 171975
	JBA 200 Year Return (undefended) - Fluvial Flood Depth: Greater than 0.3m and Less than or equal to 1.0m	A12NE (W)	220	2	516025 172380

Map ID	Details	Quadrant Reference (Compass Direction)	Estimated Distance From Site	Contact	NGR
	JBA 200 Year Return (undefended) - Fluvial Flood Depth: Greater than 0.3m and Less than or equal to 1.0m	A13NW (NW)	223	2	516335 172690
	JBA 200 Year Return (undefended) - Fluvial Flood Depth: Greater than 0.05m and Less than or equal to 0.1m	A13NW (N)	223	2	516345 172690
	JBA 200 Year Return (undefended) - Fluvial Flood Depth: Greater than 0.3m and Less than or equal to 1.0m	A12SE (W)	224	2	516025 172365
	JBA 200 Year Return (undefended) - Fluvial Flood Depth: Greater than 1.0m	A12SE (W)	226	2	516025 172355
	JBA 200 Year Return (undefended) - Fluvial Flood Depth: Greater than 0.01m and Less than or equal to 0.05m	A13NW (N)	227	2	516350 172695
	JBA 200 Year Return (undefended) - Fluvial Flood Depth: Greater than 1.0m	A8NW (SW)	227	2	516165 172015
	JBA 200 Year Return (undefended) - Fluvial Flood Depth: Greater than 1.0m	A12SE (SW)	227	2	516070 172205
	JBA 200 Year Return (undefended) - Fluvial Flood Depth: Greater than 1.0m	A12NE (W)	229	2	516010 172405
	JBA 200 Year Return (undefended) - Fluvial Flood Depth: Greater than 1.0m	A12SE (SW)	230	2	516110 172095
	JBA 200 Year Return (undefended) - Fluvial Flood Depth: Greater than 0.05m and Less than or equal to 0.1m	A13NW (N)	233	2	516345 172700
	JBA 200 Year Return (undefended) - Fluvial Flood Depth: Greater than 0.3m and Less than or equal to 1.0m	A8NW (SW)	234	2	516170 172000
	JBA 200 Year Return (undefended) - Fluvial Flood Depth: Greater than 0.3m and Less than or equal to 1.0m	A13NW (NW)	234	2	516325 172700
	JBA 200 Year Return (undefended) - Fluvial Flood Depth: Greater than 1.0m	A12NE (W)	234	2	516005 172410
	JBA 200 Year Return (undefended) - Fluvial Flood Depth: Greater than 0.05m and Less than or equal to 0.1m	A13NW (N)	236	2	516370 172705
	JBA 200 Year Return (undefended) - Fluvial Flood Depth: Greater than 1.0m	A12NE (W)	236	2	516005 172395
	JBA 200 Year Return (undefended) - Fluvial Flood Depth: Greater than 1.0m	A12SE (SW)	236	2	516090 172130
	JBA 200 Year Return (undefended) - Fluvial Flood Depth: Greater than 0.3m and Less than or equal to 1.0m	A8NW (S)	238	2	516405 171935
	JBA 200 Year Return (undefended) - Fluvial Flood Depth: Greater than 1.0m	A12NE (W)	238	2	516000 172420
	JBA 200 Year Return (undefended) - Fluvial Flood Depth: Greater than 1.0m	A12NE (W)	239	2	516000 172405
	JBA 200 Year Return (undefended) - Fluvial Flood Depth: Greater than 0.3m and Less than or equal to 1.0m	A12SE (W)	239	2	516030 172280
	JBA 200 Year Return (undefended) - Fluvial Flood Depth: Greater than 0.1m and Less than or equal to 0.3m	A13NW (N)	241	2	516370 172710
	JBA 200 Year Return (undefended) - Fluvial Flood Depth: Greater than 0.1m and Less than or equal to 0.3m	A13NW (N)	242	2	516350 172710

Map ID	Details	Quadrant Reference (Compass Direction)	Estimated Distance From Site	Contact	NGR
	JBA 200 Year Return (undefended) - Fluvial Flood Depth: Greater than 0.3m and Less than or equal to 1.0m	A13NW (N)	242	2	516360 172710
	JBA 200 Year Return (undefended) - Fluvial Flood Depth: Greater than 0.3m and Less than or equal to 1.0m	A8NW (S)	246	2	516370 171920
	JBA 200 Year Return (undefended) - Fluvial Flood Depth: Greater than 0.3m and Less than or equal to 1.0m	A12NE (W)	247	2	516020 172555
	JBA 200 Year Return (undefended) - Fluvial Flood Depth: Greater than 0.1m and Less than or equal to 0.3m	A12NE (W)	247	2	515995 172485
	JBA 200 Year Return (undefended) - Fluvial Flood Depth: Greater than 0.1m and Less than or equal to 0.3m	A12NE (W)	249	2	515995 172495
	JBA 200 Year Return (undefended) - Fluvial Flood Depth: Greater than 0.1m and Less than or equal to 0.3m	A7NE (SW)	250	2	516130 172025
	JBA 200 Year Return (undefended) - Coastal None				
	JBA 1000 Year Return (undefended) - Pluvial Flood Depth: Greater than 0.1m and Less than or equal to 0.3m	A13NE (NE)	0	2	516625 172470
	JBA 1000 Year Return (undefended) - Pluvial Flood Depth: Greater than 0.1m and Less than or equal to 0.3m	A13NW (NW)	0	2	516360 172445
	JBA 1000 Year Return (undefended) - Pluvial Flood Depth: Greater than 0.3m and Less than or equal to 1.0m	A13NW (NW)	0	2	516350 172455
	JBA 1000 Year Return (undefended) - Pluvial Flood Depth: Greater than 0.3m and Less than or equal to 1.0m	A13NW (NW)	0	2	516340 172450
	JBA 1000 Year Return (undefended) - Pluvial Flood Depth: Greater than 0.1m and Less than or equal to 0.3m	A13NE (E)	0	2	516525 172415
	JBA 1000 Year Return (undefended) - Pluvial Flood Depth: Greater than 0.1m and Less than or equal to 0.3m	A13NW (W)	0	2	516435 172389
	JBA 1000 Year Return (undefended) - Pluvial Flood Depth: Greater than 0.1m and Less than or equal to 0.3m	A13SW (W)	0	2	516380 172370
	JBA 1000 Year Return (undefended) - Pluvial Flood Depth: Greater than 0.1m and Less than or equal to 0.3m	A13NW (W)	0	2	516395 172375
	JBA 1000 Year Return (undefended) - Pluvial Flood Depth: Greater than 0.1m and Less than or equal to 0.3m	A13SE (E)	0	2	516600 172370
	JBA 1000 Year Return (undefended) - Pluvial Flood Depth: Greater than 0.3m and Less than or equal to 1.0m	A13SE (E)	0	2	516595 172365
	JBA 1000 Year Return (undefended) - Pluvial Flood Depth: Greater than 0.3m and Less than or equal to 1.0m	A13SE (E)	0	2	516585 172360
	JBA 1000 Year Return (undefended) - Pluvial Flood Depth: Greater than 0.1m and Less than or equal to 0.3m	A13SE (E)	0	2	516595 172360
	JBA 1000 Year Return (undefended) - Pluvial Flood Depth: Greater than 0.1m and Less than or equal to 0.3m	A13SE (SE)	0	2	516490 172365
	JBA 1000 Year Return (undefended) - Pluvial Flood Depth: Greater than 0.1m and Less than or equal to 0.3m	A13SE (E)	0	2	516575 172360
	JBA 1000 Year Return (undefended) - Pluvial Flood Depth: Greater than 0.1m and Less than or equal to 0.3m	A13SE (E)	0	2	516570 172350

Map ID	Details	Quadrant Reference (Compass Direction)	Estimated Distance From Site	Contact	NGR
	JBA 1000 Year Return (undefended) - Pluvial Flood Depth: Greater than 0.3m and Less than or equal to 1.0m	A13SW (W)	0	2	516265 172330
	JBA 1000 Year Return (undefended) - Pluvial Flood Depth: Greater than 0.1m and Less than or equal to 0.3m	A13SW (W)	0	2	516270 172330
	JBA 1000 Year Return (undefended) - Pluvial Flood Depth: Greater than 0.3m and Less than or equal to 1.0m	A13SW (W)	0	2	516280 172325
	JBA 1000 Year Return (undefended) - Pluvial Flood Depth: Greater than 0.1m and Less than or equal to 0.3m	A13SW (W)	0	2	516295 172330
	JBA 1000 Year Return (undefended) - Pluvial Flood Depth: Greater than 0.1m and Less than or equal to 0.3m	A13SW (W)	0	2	516280 172320
	JBA 1000 Year Return (undefended) - Pluvial Flood Depth: Greater than 0.1m and Less than or equal to 0.3m	A13SE (S)	0	2	516490 172320
	JBA 1000 Year Return (undefended) - Pluvial Flood Depth: Greater than 0.1m and Less than or equal to 0.3m	A13SW (SW)	0	2	516410 172300
	JBA 1000 Year Return (undefended) - Pluvial Flood Depth: Greater than 0.1m and Less than or equal to 0.3m	A13SW (SW)	0	2	516400 172285
	JBA 1000 Year Return (undefended) - Pluvial Flood Depth: Greater than 0.1m and Less than or equal to 0.3m	A13SW (SW)	0	2	516395 172280
	JBA 1000 Year Return (undefended) - Pluvial Flood Depth: Greater than 0.1m and Less than or equal to 0.3m	A13SW (SW)	0	2	516325 172280
	JBA 1000 Year Return (undefended) - Pluvial Flood Depth: Greater than 0.1m and Less than or equal to 0.3m	A13SW (SW)	0	2	516385 172275
	JBA 1000 Year Return (undefended) - Pluvial Flood Depth: Greater than 0.1m and Less than or equal to 0.3m	A13SW (SW)	0	2	516380 172270
	JBA 1000 Year Return (undefended) - Pluvial Flood Depth: Greater than 0.1m and Less than or equal to 0.3m	A13NE (E)	2	2	516685 172415
	JBA 1000 Year Return (undefended) - Pluvial Flood Depth: Greater than 0.1m and Less than or equal to 0.3m	A13NE (E)	3	2	516695 172455
	JBA 1000 Year Return (undefended) - Pluvial Flood Depth: Greater than 0.1m and Less than or equal to 0.3m	A13NE (E)	4	2	516675 172375
	JBA 1000 Year Return (undefended) - Pluvial Flood Depth: Greater than 0.3m and Less than or equal to 1.0m	A13SW (W)	7	2	516255 172335
	JBA 1000 Year Return (undefended) - Pluvial Flood Depth: Greater than 0.3m and Less than or equal to 1.0m	A13NE (E)	8	2	516705 172475
	JBA 1000 Year Return (undefended) - Pluvial Flood Depth: Greater than 0.3m and Less than or equal to 1.0m	A13NE (E)	8	2	516695 172450
	JBA 1000 Year Return (undefended) - Pluvial Flood Depth: Greater than 0.3m and Less than or equal to 1.0m	A13NE (E)	8	2	516690 172425
	JBA 1000 Year Return (undefended) - Pluvial Flood Depth: Greater than 0.3m and Less than or equal to 1.0m	A13NE (E)	9	2	516710 172485
	JBA 1000 Year Return (undefended) - Pluvial Flood Depth: Greater than 0.3m and Less than or equal to 1.0m	A13NE (E)	9	2	516685 172405
	JBA 1000 Year Return (undefended) - Pluvial Flood Depth: Greater than 0.1m and Less than or equal to 0.3m	A13SW (W)	9	2	516255 172330

Map ID	Details	Quadrant Reference (Compass Direction)	Estimated Distance From Site	Contact	NGR
	JBA 1000 Year Return (undefended) - Pluvial Flood Depth: Greater than 0.1m and Less than or equal to 0.3m	A13SW (S)	10	2	516440 172235
	JBA 1000 Year Return (undefended) - Pluvial Flood Depth: Greater than 0.1m and Less than or equal to 0.3m	A13NE (NE)	12	2	516715 172500
	JBA 1000 Year Return (undefended) - Pluvial Flood Depth: Greater than 0.3m and Less than or equal to 1.0m	A13NE (NE)	12	2	516715 172495
	JBA 1000 Year Return (undefended) - Pluvial Flood Depth: Greater than 0.1m and Less than or equal to 0.3m	A13NE (E)	20	2	516710 172455
	JBA 1000 Year Return (undefended) - Pluvial Flood Depth: Greater than 0.1m and Less than or equal to 0.3m	A13SW (SW)	20	2	516275 172245
	JBA 1000 Year Return (undefended) - Pluvial Flood Depth: Greater than 0.3m and Less than or equal to 1.0m	A13SW (SW)	22	2	516285 172225
	JBA 1000 Year Return (undefended) - Pluvial Flood Depth: Greater than 0.1m and Less than or equal to 0.3m	A13SW (SW)	22	2	516255 172295
	JBA 1000 Year Return (undefended) - Pluvial Flood Depth: Greater than 0.1m and Less than or equal to 0.3m	A13SW (SW)	23	2	516300 172185
	JBA 1000 Year Return (undefended) - Pluvial Flood Depth: Greater than 0.1m and Less than or equal to 0.3m	A13SW (SW)	24	2	516310 172165
	JBA 1000 Year Return (undefended) - Pluvial Flood Depth: Greater than 0.1m and Less than or equal to 0.3m	A13NE (E)	25	2	516725 172465
	JBA 1000 Year Return (undefended) - Pluvial Flood Depth: Greater than 0.1m and Less than or equal to 0.3m	A13SW (S)	26	2	516435 172240
	JBA 1000 Year Return (undefended) - Pluvial Flood Depth: Greater than 0.3m and Less than or equal to 1.0m	A13SE (E)	27	2	516680 172370
	JBA 1000 Year Return (undefended) - Pluvial Flood Depth: Greater than 0.3m and Less than or equal to 1.0m	A13NE (E)	33	2	516730 172470
	JBA 1000 Year Return (undefended) - Pluvial Flood Depth: Greater than 0.3m and Less than or equal to 1.0m	A13SW (S)	33	2	516435 172235
	JBA 1000 Year Return (undefended) - Pluvial Flood Depth: Greater than 0.1m and Less than or equal to 0.3m	A13SE (E)	34	2	516685 172365
	JBA 1000 Year Return (undefended) - Pluvial Flood Depth: Greater than 0.1m and Less than or equal to 0.3m	A13SE (E)	34	2	516675 172360
	JBA 1000 Year Return (undefended) - Pluvial Flood Depth: Greater than 0.1m and Less than or equal to 0.3m	A13SE (SE)	35	2	516560 172300
	JBA 1000 Year Return (undefended) - Pluvial Flood Depth: Greater than 0.1m and Less than or equal to 0.3m	A13SW (SW)	36	2	516290 172180
	JBA 1000 Year Return (undefended) - Pluvial Flood Depth: Greater than 0.1m and Less than or equal to 0.3m	A13NE (E)	39	2	516735 172435
	JBA 1000 Year Return (undefended) - Pluvial Flood Depth: Greater than 0.1m and Less than or equal to 0.3m	A13SW (SW)	39	2	516240 172285
	JBA 1000 Year Return (undefended) - Pluvial Flood Depth: Greater than 0.1m and Less than or equal to 0.3m	A13SE (SE)	39	2	516550 172290
	JBA 1000 Year Return (undefended) - Pluvial Flood Depth: Greater than 0.1m and Less than or equal to 0.3m	A13NE (E)	41	2	516715 172395

Map ID	Details	Quadrant Reference (Compass Direction)	Estimated Distance From Site	Contact	NGR
	JBA 1000 Year Return (undefended) - Pluvial Flood Depth: Greater than 0.1m and Less than or equal to 0.3m	A13SW (SW)	41	2	516315 172130
	JBA 1000 Year Return (undefended) - Pluvial Flood Depth: Greater than 0.1m and Less than or equal to 0.3m	A13SE (SE)	41	2	516575 172300
	JBA 1000 Year Return (undefended) - Pluvial Flood Depth: Greater than 0.1m and Less than or equal to 0.3m	A13NE (N)	42	2	516525 172575
	JBA 1000 Year Return (undefended) - Pluvial Flood Depth: Greater than 0.3m and Less than or equal to 1.0m	A13NE (NE)	44	2	516745 172510
	JBA 1000 Year Return (undefended) - Pluvial Flood Depth: Greater than 0.1m and Less than or equal to 0.3m	A13SE (SE)	44	2	516570 172295
	JBA 1000 Year Return (undefended) - Pluvial Flood Depth: Greater than 0.3m and Less than or equal to 1.0m	A13SE (SE)	44	2	516560 172290
	JBA 1000 Year Return (undefended) - Pluvial Flood Depth: Greater than 0.3m and Less than or equal to 1.0m	A13SE (E)	45	2	516680 172350
	JBA 1000 Year Return (undefended) - Pluvial Flood Depth: Greater than 0.1m and Less than or equal to 0.3m	A13SW (SW)	46	2	516235 172280
	JBA 1000 Year Return (undefended) - Pluvial Flood Depth: Greater than 0.1m and Less than or equal to 0.3m	A13SW (SW)	48	2	516310 172125
	JBA 1000 Year Return (undefended) - Pluvial Flood Depth: Greater than 0.3m and Less than or equal to 1.0m	A13SE (SE)	48	2	516570 172290
	JBA 1000 Year Return (undefended) - Pluvial Flood Depth: Greater than 0.1m and Less than or equal to 0.3m	A13SE (SE)	50	2	516575 172290
	JBA 1000 Year Return (undefended) - Pluvial Flood Depth: Greater than 0.3m and Less than or equal to 1.0m	A13NE (E)	51	2	516745 172460
	JBA 1000 Year Return (undefended) - Pluvial Flood Depth: Greater than 0.3m and Less than or equal to 1.0m	A13NE (E)	51	2	516725 172390
	JBA 1000 Year Return (undefended) - Pluvial Flood Depth: Greater than 0.1m and Less than or equal to 0.3m	A13NE (NE)	52	2	516750 172520
	JBA 1000 Year Return (undefended) - Pluvial Flood Depth: Greater than 0.1m and Less than or equal to 0.3m	A13NE (E)	52	2	516755 172500
	JBA 1000 Year Return (undefended) - Pluvial Flood Depth: Greater than 0.1m and Less than or equal to 0.3m	A13SW (SW)	52	2	516230 172275
	JBA 1000 Year Return (undefended) - Pluvial Flood Depth: Greater than 0.1m and Less than or equal to 0.3m	A13NW (W)	53	2	516185 172440
	JBA 1000 Year Return (undefended) - Pluvial Flood Depth: Greater than 0.1m and Less than or equal to 0.3m	A13SW (S)	53	2	516450 172215
	JBA 1000 Year Return (undefended) - Pluvial Flood Depth: Greater than 0.1m and Less than or equal to 0.3m	A13NE (NE)	53	2	516640 172625
	JBA 1000 Year Return (undefended) - Pluvial Flood Depth: Greater than 0.3m and Less than or equal to 1.0m	A13SE (SE)	53	2	516580 172290
	JBA 1000 Year Return (undefended) - Pluvial Flood Depth: Greater than 0.3m and Less than or equal to 1.0m	A13NE (E)	54	2	516750 172465
	JBA 1000 Year Return (undefended) - Pluvial Flood Depth: Greater than 0.1m and Less than or equal to 0.3m	A13SW (S)	56	2	516455 172220

Map ID	Details	Quadrant Reference (Compass Direction)	Estimated Distance From Site	Contact	NGR
	JBA 1000 Year Return (undefended) - Pluvial Flood Depth: Greater than 0.1m and Less than or equal to 0.3m	A13NE (E)	57	2	516735 172389
	JBA 1000 Year Return (undefended) - Pluvial Flood Depth: Greater than 0.1m and Less than or equal to 0.3m	A13SE (SE)	57	2	516580 172285
	JBA 1000 Year Return (undefended) - Pluvial Flood Depth: Greater than 0.1m and Less than or equal to 0.3m	A13NW (W)	58	2	516180 172445
	JBA 1000 Year Return (undefended) - Pluvial Flood Depth: Greater than 0.1m and Less than or equal to 0.3m	A13NE (NE)	59	2	516650 172625
	JBA 1000 Year Return (undefended) - Pluvial Flood Depth: Greater than 0.1m and Less than or equal to 0.3m	A13NE (N)	59	2	516510 172580
	JBA 1000 Year Return (undefended) - Pluvial Flood Depth: Greater than 0.3m and Less than or equal to 1.0m	A13SE (SE)	59	2	516585 172285
	JBA 1000 Year Return (undefended) - Pluvial Flood Depth: Greater than 0.1m and Less than or equal to 0.3m	A13SW (SW)	59	2	516225 172270
	JBA 1000 Year Return (undefended) - Pluvial Flood Depth: Greater than 0.3m and Less than or equal to 1.0m	A13NE (N)	60	2	516510 172585
	JBA 1000 Year Return (undefended) - Pluvial Flood Depth: Greater than 0.3m and Less than or equal to 1.0m	A13NE (NE)	64	2	516745 172545
	JBA 1000 Year Return (undefended) - Pluvial Flood Depth: Greater than 0.1m and Less than or equal to 0.3m	A13SE (E)	64	2	516730 172370
	JBA 1000 Year Return (undefended) - Pluvial Flood Depth: Greater than 0.1m and Less than or equal to 0.3m	A13NE (N)	64	2	516515 172595
	JBA 1000 Year Return (undefended) - Pluvial Flood Depth: Greater than 0.1m and Less than or equal to 0.3m	A13SW (SW)	65	2	516220 172265
	JBA 1000 Year Return (undefended) - Pluvial Flood Depth: Greater than 0.1m and Less than or equal to 0.3m	A13NE (N)	65	2	516525 172600
	JBA 1000 Year Return (undefended) - Pluvial Flood Depth: Greater than 0.1m and Less than or equal to 0.3m	A13SE (S)	66	2	516480 172195
	JBA 1000 Year Return (undefended) - Pluvial Flood Depth: Greater than 0.1m and Less than or equal to 0.3m	A13NE (N)	66	2	516505 172585
	JBA 1000 Year Return (undefended) - Pluvial Flood Depth: Greater than 0.1m and Less than or equal to 0.3m	A13NW (W)	67	2	516205 172495
	JBA 1000 Year Return (undefended) - Pluvial Flood Depth: Greater than 0.1m and Less than or equal to 0.3m	A13NE (NE)	68	2	516745 172550
	JBA 1000 Year Return (undefended) - Pluvial Flood Depth: Greater than 0.3m and Less than or equal to 1.0m	A13SE (E)	72	2	516680 172320
	JBA 1000 Year Return (undefended) - Pluvial Flood Depth: Greater than 0.1m and Less than or equal to 0.3m	A13NW (NW)	73	2	516200 172500
	JBA 1000 Year Return (undefended) - Pluvial Flood Depth: Greater than 0.3m and Less than or equal to 1.0m	A13NE (N)	73	2	516495 172590
	JBA 1000 Year Return (undefended) - Pluvial Flood Depth: Greater than 0.1m and Less than or equal to 0.3m	A13NE (E)	75	2	516755 172415
	JBA 1000 Year Return (undefended) - Pluvial Flood Depth: Greater than 0.1m and Less than or equal to 0.3m	A13NE (E)	75	2	516745 172380

Map ID	Details	Quadrant Reference (Compass Direction)	Estimated Distance From Site	Contact	NGR
	JBA 1000 Year Return (undefended) - Pluvial Flood Depth: Greater than 0.3m and Less than or equal to 1.0m	A13NW (NW)	78	2	516200 172505
	JBA 1000 Year Return (undefended) - Pluvial Flood Depth: Greater than 0.1m and Less than or equal to 0.3m	A13NE (NE)	78	2	516700 172605
	JBA 1000 Year Return (undefended) - Pluvial Flood Depth: Greater than 0.1m and Less than or equal to 0.3m	A13NE (NE)	78	2	516705 172600
	JBA 1000 Year Return (undefended) - Pluvial Flood Depth: Greater than 0.1m and Less than or equal to 0.3m	A13SE (SE)	79	2	516580 172260
	JBA 1000 Year Return (undefended) - Pluvial Flood Depth: Greater than 0.3m and Less than or equal to 1.0m	A13SE (S)	79	2	516475 172185
	JBA 1000 Year Return (undefended) - Pluvial Flood Depth: Greater than 0.1m and Less than or equal to 0.3m	A13NE (NE)	79	2	516695 172610
	JBA 1000 Year Return (undefended) - Pluvial Flood Depth: Greater than 0.1m and Less than or equal to 0.3m	A13NW (NW)	80	2	516205 172510
	JBA 1000 Year Return (undefended) - Pluvial Flood Depth: Greater than 0.1m and Less than or equal to 0.3m	A13NW (NW)	80	2	516195 172505
	JBA 1000 Year Return (undefended) - Pluvial Flood Depth: Greater than 0.1m and Less than or equal to 0.3m	A13SE (E)	80	2	516680 172310
	JBA 1000 Year Return (undefended) - Pluvial Flood Depth: Greater than 0.1m and Less than or equal to 0.3m	A13NE (N)	80	2	516495 172595
	JBA 1000 Year Return (undefended) - Pluvial Flood Depth: Greater than 0.1m and Less than or equal to 0.3m	A13SE (SE)	81	2	516575 172255
	JBA 1000 Year Return (undefended) - Pluvial Flood Depth: Greater than 0.3m and Less than or equal to 1.0m	A13NE (NE)	81	2	516700 172610
	JBA 1000 Year Return (undefended) - Pluvial Flood Depth: Greater than 0.1m and Less than or equal to 0.3m	A13NE (N)	81	2	516500 172600
	JBA 1000 Year Return (undefended) - Pluvial Flood Depth: Greater than 0.1m and Less than or equal to 0.3m	A13NE (NE)	81	2	516715 172595
	JBA 1000 Year Return (undefended) - Pluvial Flood Depth: Greater than 0.1m and Less than or equal to 0.3m	A13NW (NW)	81	2	516385 172550
	JBA 1000 Year Return (undefended) - Pluvial Flood Depth: Greater than 0.3m and Less than or equal to 1.0m	A13NW (NW)	84	2	516195 172510
	JBA 1000 Year Return (undefended) - Pluvial Flood Depth: Greater than 0.1m and Less than or equal to 0.3m	A13SW (SW)	84	2	516310 172085
	JBA 1000 Year Return (undefended) - Pluvial Flood Depth: Greater than 0.1m and Less than or equal to 0.3m	A13SE (SE)	84	2	516635 172280
	JBA 1000 Year Return (undefended) - Pluvial Flood Depth: Greater than 0.1m and Less than or equal to 0.3m	A13NE (NE)	86	2	516690 172625
	JBA 1000 Year Return (undefended) - Pluvial Flood Depth: Greater than 0.1m and Less than or equal to 0.3m	A13SE (E)	89	2	516680 172300
	JBA 1000 Year Return (undefended) - Pluvial Flood Depth: Greater than 0.3m and Less than or equal to 1.0m	A13NE (E)	90	2	516790 172450
	JBA 1000 Year Return (undefended) - Pluvial Flood Depth: Greater than 0.1m and Less than or equal to 0.3m	A13NW (W)	90	2	516155 172389

Map ID	Details	Quadrant Reference (Compass Direction)	Estimated Distance From Site	Contact	NGR
	JBA 1000 Year Return (undefended) - Pluvial Flood Depth: Greater than 0.3m and Less than or equal to 1.0m	A13NW (NW)	90	2	516390 172560
	JBA 1000 Year Return (undefended) - Pluvial Flood Depth: Greater than 0.1m and Less than or equal to 0.3m	A13NE (E)	91	2	516775 172425
	JBA 1000 Year Return (undefended) - Pluvial Flood Depth: Greater than 0.3m and Less than or equal to 1.0m	A13NW (NW)	96	2	516385 172565
	JBA 1000 Year Return (undefended) - Pluvial Flood Depth: Greater than 0.3m and Less than or equal to 1.0m	A13SE (S)	97	2	516530 172215
	JBA 1000 Year Return (undefended) - Pluvial Flood Depth: Greater than 0.3m and Less than or equal to 1.0m	A13NW (NW)	98	2	516195 172525
	JBA 1000 Year Return (undefended) - Pluvial Flood Depth: Greater than 0.1m and Less than or equal to 0.3m	A13SE (E)	98	2	516690 172295
	JBA 1000 Year Return (undefended) - Pluvial Flood Depth: Greater than 0.1m and Less than or equal to 0.3m	A13NE (NE)	101	2	516785 172555
	JBA 1000 Year Return (undefended) - Pluvial Flood Depth: Greater than 0.1m and Less than or equal to 0.3m	A13NW (NW)	102	2	516195 172530
	JBA 1000 Year Return (undefended) - Pluvial Flood Depth: Greater than 0.1m and Less than or equal to 0.3m	A13SW (W)	102	2	516175 172280
	JBA 1000 Year Return (undefended) - Pluvial Flood Depth: Greater than 0.1m and Less than or equal to 0.3m	A13NE (NE)	102	2	516735 172605
	JBA 1000 Year Return (undefended) - Pluvial Flood Depth: Greater than 0.1m and Less than or equal to 0.3m	A13NE (NE)	103	2	516770 172575
	JBA 1000 Year Return (undefended) - Pluvial Flood Depth: Greater than 0.3m and Less than or equal to 1.0m	A13NW (NW)	104	2	516190 172530
	JBA 1000 Year Return (undefended) - Pluvial Flood Depth: Greater than 0.1m and Less than or equal to 0.3m	A13NW (W)	104	2	516135 172415
	JBA 1000 Year Return (undefended) - Pluvial Flood Depth: Greater than 0.3m and Less than or equal to 1.0m	A13SE (SE)	106	2	516560 172220
	JBA 1000 Year Return (undefended) - Pluvial Flood Depth: Greater than 0.1m and Less than or equal to 0.3m	A13SW (W)	106	2	516165 172295
	JBA 1000 Year Return (undefended) - Pluvial Flood Depth: Greater than 0.3m and Less than or equal to 1.0m	A13SW (W)	107	2	516165 172290
	JBA 1000 Year Return (undefended) - Pluvial Flood Depth: Greater than 0.1m and Less than or equal to 0.3m	A12NE (W)	108	2	516130 172420
	JBA 1000 Year Return (undefended) - Pluvial Flood Depth: Greater than 0.1m and Less than or equal to 0.3m	A13NE (NE)	108	2	516750 172600
	JBA 1000 Year Return (undefended) - Pluvial Flood Depth: Greater than 0.1m and Less than or equal to 0.3m	A13NW (W)	109	2	516135 172475
	JBA 1000 Year Return (undefended) - Pluvial Flood Depth: Greater than 0.3m and Less than or equal to 1.0m	A13NW (W)	109	2	516135 172390
	JBA 1000 Year Return (undefended) - Pluvial Flood Depth: Greater than 0.1m and Less than or equal to 0.3m	A13SE (SE)	109	2	516685 172280
	JBA 1000 Year Return (undefended) - Pluvial Flood Depth: Greater than 0.1m and Less than or equal to 0.3m	A13SW (S)	110	2	516325 172055

Map ID	Details	Quadrant Reference (Compass Direction)	Estimated Distance From Site	Contact	NGR
	JBA 1000 Year Return (undefended) - Pluvial Flood Depth: Greater than 0.1m and Less than or equal to 0.3m	A13NE (NE)	110	2	516775 172580
	JBA 1000 Year Return (undefended) - Pluvial Flood Depth: Greater than 0.3m and Less than or equal to 1.0m	A13SE (SE)	112	2	516690 172280
	JBA 1000 Year Return (undefended) - Pluvial Flood Depth: Greater than 0.3m and Less than or equal to 1.0m	A13NW (NW)	113	2	516190 172540
	JBA 1000 Year Return (undefended) - Pluvial Flood Depth: Greater than 0.1m and Less than or equal to 0.3m	A12NE (W)	113	2	516125 172440
	JBA 1000 Year Return (undefended) - Pluvial Flood Depth: Greater than 0.1m and Less than or equal to 0.3m	A13NE (NE)	113	2	516685 172665
	JBA 1000 Year Return (undefended) - Pluvial Flood Depth: Greater than 0.3m and Less than or equal to 1.0m	A13SE (S)	114	2	516530 172195
	JBA 1000 Year Return (undefended) - Pluvial Flood Depth: Greater than 0.3m and Less than or equal to 1.0m	A13NE (E)	117	2	516800 172415
	JBA 1000 Year Return (undefended) - Pluvial Flood Depth: Greater than 0.1m and Less than or equal to 0.3m	A13NE (NE)	117	2	516780 172585
	JBA 1000 Year Return (undefended) - Pluvial Flood Depth: Greater than 0.1m and Less than or equal to 0.3m	A12NE (W)	118	2	516120 172435
	JBA 1000 Year Return (undefended) - Pluvial Flood Depth: Greater than 0.1m and Less than or equal to 0.3m	A13NE (NE)	118	2	516715 172650
	JBA 1000 Year Return (undefended) - Pluvial Flood Depth: Greater than 0.3m and Less than or equal to 1.0m	A13NE (NE)	118	2	516795 172570
	JBA 1000 Year Return (undefended) - Pluvial Flood Depth: Greater than 0.1m and Less than or equal to 0.3m	A13NW (NW)	118	2	516190 172545
	JBA 1000 Year Return (undefended) - Pluvial Flood Depth: Greater than 0.1m and Less than or equal to 0.3m	A13SE (S)	119	2	516540 172195
	JBA 1000 Year Return (undefended) - Pluvial Flood Depth: Greater than 0.1m and Less than or equal to 0.3m	A13NE (E)	120	2	516800 172410
	JBA 1000 Year Return (undefended) - Pluvial Flood Depth: Greater than 0.1m and Less than or equal to 0.3m	A13NE (E)	121	2	516805 172420
	JBA 1000 Year Return (undefended) - Pluvial Flood Depth: Greater than 0.1m and Less than or equal to 0.3m	A13NE (NE)	123	2	516745 172625
	JBA 1000 Year Return (undefended) - Pluvial Flood Depth: Greater than 0.1m and Less than or equal to 0.3m	A13NE (NE)	123	2	516750 172620
	JBA 1000 Year Return (undefended) - Pluvial Flood Depth: Greater than 0.1m and Less than or equal to 0.3m	A13NE (NE)	123	2	516755 172615
	JBA 1000 Year Return (undefended) - Pluvial Flood Depth: Greater than 0.1m and Less than or equal to 0.3m	A13SE (SE)	123	2	516695 172270
	JBA 1000 Year Return (undefended) - Pluvial Flood Depth: Greater than 0.1m and Less than or equal to 0.3m	A12NE (W)	124	2	516120 172390
	JBA 1000 Year Return (undefended) - Pluvial Flood Depth: Greater than 0.1m and Less than or equal to 0.3m	A13SW (SW)	124	2	516200 172165
	JBA 1000 Year Return (undefended) - Pluvial Flood Depth: Greater than 0.1m and Less than or equal to 0.3m	A13SW (SW)	125	2	516170 172230

Map ID	Details	Quadrant Reference (Compass Direction)	Estimated Distance From Site	Contact	NGR
	JBA 1000 Year Return (undefended) - Pluvial Flood Depth: Greater than 0.1m and Less than or equal to 0.3m	A13SW (SW)	125	2	516195 172175
	JBA 1000 Year Return (undefended) - Pluvial Flood Depth: Greater than 0.3m and Less than or equal to 1.0m	A13NW (NW)	125	2	516185 172550
	JBA 1000 Year Return (undefended) - Pluvial Flood Depth: Greater than 0.3m and Less than or equal to 1.0m	A13SW (SW)	126	2	516175 172215
	JBA 1000 Year Return (undefended) - Pluvial Flood Depth: Greater than 0.3m and Less than or equal to 1.0m	A13SW (SW)	127	2	516170 172225
	JBA 1000 Year Return (undefended) - Pluvial Flood Depth: Greater than 0.1m and Less than or equal to 0.3m	A12NE (W)	127	2	516115 172400
	JBA 1000 Year Return (undefended) - Pluvial Flood Depth: Greater than 0.1m and Less than or equal to 0.3m	A13SW (SW)	127	2	516190 172180
	JBA 1000 Year Return (undefended) - Pluvial Flood Depth: Greater than 0.3m and Less than or equal to 1.0m	A13SW (SW)	127	2	516195 172170
	JBA 1000 Year Return (undefended) - Pluvial Flood Depth: Greater than 0.1m and Less than or equal to 0.3m	A13NE (E)	129	2	516805 172390
	JBA 1000 Year Return (undefended) - Pluvial Flood Depth: Greater than 0.1m and Less than or equal to 0.3m	A13SW (SW)	129	2	516185 172185
	JBA 1000 Year Return (undefended) - Pluvial Flood Depth: Greater than 0.1m and Less than or equal to 0.3m	A13SE (SE)	130	2	516690 172260
	JBA 1000 Year Return (undefended) - Pluvial Flood Depth: Greater than 0.1m and Less than or equal to 0.3m	A12NE (W)	130	2	516110 172410
	JBA 1000 Year Return (undefended) - Pluvial Flood Depth: Greater than 0.3m and Less than or equal to 1.0m	A12NE (W)	131	2	516110 172400
	JBA 1000 Year Return (undefended) - Pluvial Flood Depth: Greater than 1.0m	A13SW (SW)	131	2	516170 172215
	JBA 1000 Year Return (undefended) - Pluvial Flood Depth: Greater than 0.1m and Less than or equal to 0.3m	A13NE (NE)	131	2	516790 172595
	JBA 1000 Year Return (undefended) - Pluvial Flood Depth: Greater than 0.3m and Less than or equal to 1.0m	A13SE (SE)	132	2	516695 172260
	JBA 1000 Year Return (undefended) - Pluvial Flood Depth: Greater than 0.3m and Less than or equal to 1.0m	A13SW (SW)	132	2	516185 172180
	JBA 1000 Year Return (undefended) - Pluvial Flood Depth: Greater than 0.1m and Less than or equal to 0.3m	A8NW (S)	135	2	516335 172030
	JBA 1000 Year Return (undefended) - Pluvial Flood Depth: Greater than 0.1m and Less than or equal to 0.3m	A13SW (SW)	135	2	516170 172205
	JBA 1000 Year Return (undefended) - Pluvial Flood Depth: Greater than 0.1m and Less than or equal to 0.3m	A13SE (SE)	135	2	516555 172185
	JBA 1000 Year Return (undefended) - Pluvial Flood Depth: Greater than 0.3m and Less than or equal to 1.0m	A13NE (NE)	135	2	516735 172650
	JBA 1000 Year Return (undefended) - Pluvial Flood Depth: Greater than 0.1m and Less than or equal to 0.3m	A13SW (SW)	136	2	516220 172095
	JBA 1000 Year Return (undefended) - Pluvial Flood Depth: Greater than 0.1m and Less than or equal to 0.3m	A13SW (SW)	137	2	516155 172235

Map ID	Details	Quadrant Reference (Compass Direction)	Estimated Distance From Site	Contact	NGR
	JBA 1000 Year Return (undefended) - Pluvial Flood Depth: Greater than 0.1m and Less than or equal to 0.3m	A13SE (S)	137	2	516530 172160
	JBA 1000 Year Return (undefended) - Pluvial Flood Depth: Greater than 0.1m and Less than or equal to 0.3m	A13NW (NW)	138	2	516185 172565
	JBA 1000 Year Return (undefended) - Pluvial Flood Depth: Greater than 0.1m and Less than or equal to 0.3m	A13SE (SE)	139	2	516700 172255
	JBA 1000 Year Return (undefended) - Pluvial Flood Depth: Greater than 0.3m and Less than or equal to 1.0m	A13SW (SW)	139	2	516165 172205
	JBA 1000 Year Return (undefended) - Pluvial Flood Depth: Greater than 0.1m and Less than or equal to 0.3m	A13NW (NW)	140	2	516225 172580
	JBA 1000 Year Return (undefended) - Pluvial Flood Depth: Greater than 0.1m and Less than or equal to 0.3m	A13SE (SE)	141	2	516695 172250
	JBA 1000 Year Return (undefended) - Pluvial Flood Depth: Greater than 0.3m and Less than or equal to 1.0m	A13NW (NW)	141	2	516220 172580
	JBA 1000 Year Return (undefended) - Pluvial Flood Depth: Greater than 0.1m and Less than or equal to 0.3m	A13NW (NW)	141	2	516210 172580
	JBA 1000 Year Return (undefended) - Pluvial Flood Depth: Greater than 0.1m and Less than or equal to 0.3m	A13SW (S)	143	2	516462 172060
	JBA 1000 Year Return (undefended) - Pluvial Flood Depth: Greater than 0.3m and Less than or equal to 1.0m	A13SE (SE)	143	2	516700 172250
	JBA 1000 Year Return (undefended) - Pluvial Flood Depth: Greater than 0.1m and Less than or equal to 0.3m	A13NW (NW)	144	2	516195 172575
	JBA 1000 Year Return (undefended) - Pluvial Flood Depth: Greater than 0.1m and Less than or equal to 0.3m	A13SE (S)	145	2	516540 172160
	JBA 1000 Year Return (undefended) - Pluvial Flood Depth: Greater than 0.1m and Less than or equal to 0.3m	A13NW (NW)	145	2	516180 172570
	JBA 1000 Year Return (undefended) - Pluvial Flood Depth: Greater than 0.1m and Less than or equal to 0.3m	A13NW (NW)	146	2	516280 172605
	JBA 1000 Year Return (undefended) - Pluvial Flood Depth: Greater than 0.1m and Less than or equal to 0.3m	A13SW (S)	146	2	516470 172065
	JBA 1000 Year Return (undefended) - Pluvial Flood Depth: Greater than 0.1m and Less than or equal to 0.3m	A12NE (W)	148	2	516090 172430
	JBA 1000 Year Return (undefended) - Pluvial Flood Depth: Greater than 0.1m and Less than or equal to 0.3m	A13SW (S)	150	2	516455 172050
	JBA 1000 Year Return (undefended) - Pluvial Flood Depth: Greater than 0.3m and Less than or equal to 1.0m	A13SE (S)	150	2	516490 172070
	JBA 1000 Year Return (undefended) - Pluvial Flood Depth: Greater than 0.3m and Less than or equal to 1.0m	A13SW (SW)	151	2	516150 172210
	JBA 1000 Year Return (undefended) - Pluvial Flood Depth: Greater than 0.1m and Less than or equal to 0.3m	A13NW (N)	151	2	516420 172630
	JBA 1000 Year Return (undefended) - Pluvial Flood Depth: Greater than 0.3m and Less than or equal to 1.0m	A13NW (NW)	151	2	516190 172580
	JBA 1000 Year Return (undefended) - Pluvial Flood Depth: Greater than 0.1m and Less than or equal to 0.3m	A13NW (NW)	152	2	516215 172590

Map ID	Details	Quadrant Reference (Compass Direction)	Estimated Distance From Site	Contact	NGR
	JBA 1000 Year Return (undefended) - Pluvial Flood Depth: Greater than 0.1m and Less than or equal to 0.3m	A13SE (S)	152	2	516495 172075
	JBA 1000 Year Return (undefended) - Pluvial Flood Depth: Greater than 0.1m and Less than or equal to 0.3m	A12NE (W)	153	2	516085 172435
	JBA 1000 Year Return (undefended) - Pluvial Flood Depth: Greater than 0.1m and Less than or equal to 0.3m	A8NW (S)	153	2	516375 172015
	JBA 1000 Year Return (undefended) - Pluvial Flood Depth: Greater than 0.3m and Less than or equal to 1.0m	A13NW (NW)	153	2	516260 172605
	JBA 1000 Year Return (undefended) - Pluvial Flood Depth: Greater than 0.3m and Less than or equal to 1.0m	A13SW (SW)	153	2	516210 172080
	JBA 1000 Year Return (undefended) - Pluvial Flood Depth: Greater than 0.1m and Less than or equal to 0.3m	A13SE (SE)	154	2	516705 172240
	JBA 1000 Year Return (undefended) - Pluvial Flood Depth: Greater than 0.1m and Less than or equal to 0.3m	A8NW (SW)	154	2	516300 172015
	JBA 1000 Year Return (undefended) - Pluvial Flood Depth: Greater than 0.1m and Less than or equal to 0.3m	A13NW (NW)	155	2	516190 172585
	JBA 1000 Year Return (undefended) - Pluvial Flood Depth: Greater than 0.1m and Less than or equal to 0.3m	A14NW (E)	157	2	516840 172405
	JBA 1000 Year Return (undefended) - Pluvial Flood Depth: Greater than 0.1m and Less than or equal to 0.3m	A13SE (S)	157	2	516555 172160
	JBA 1000 Year Return (undefended) - Pluvial Flood Depth: Greater than 0.1m and Less than or equal to 0.3m	A13NE (NE)	157	2	516785 172635
	JBA 1000 Year Return (undefended) - Pluvial Flood Depth: Greater than 0.1m and Less than or equal to 0.3m	A13SW (SW)	157	2	516185 172120
	JBA 1000 Year Return (undefended) - Pluvial Flood Depth: Greater than 0.1m and Less than or equal to 0.3m	A13NW (NW)	157	2	516200 172590
	JBA 1000 Year Return (undefended) - Pluvial Flood Depth: Greater than 0.1m and Less than or equal to 0.3m	A12NE (W)	158	2	516080 172440
	JBA 1000 Year Return (undefended) - Pluvial Flood Depth: Greater than 0.1m and Less than or equal to 0.3m	A13SE (E)	159	2	516765 172265
	JBA 1000 Year Return (undefended) - Pluvial Flood Depth: Greater than 0.1m and Less than or equal to 0.3m	A13SW (S)	159	2	516455 172040
	JBA 1000 Year Return (undefended) - Pluvial Flood Depth: Greater than 0.3m and Less than or equal to 1.0m	A13SW (SW)	159	2	516185 172115
	JBA 1000 Year Return (undefended) - Pluvial Flood Depth: Greater than 0.1m and Less than or equal to 0.3m	A13SE (E)	159	2	516780 172280
	JBA 1000 Year Return (undefended) - Pluvial Flood Depth: Greater than 0.1m and Less than or equal to 0.3m	A13SW (SW)	160	2	516145 172200
	JBA 1000 Year Return (undefended) - Pluvial Flood Depth: Greater than 0.3m and Less than or equal to 1.0m	A13NW (NW)	160	2	516195 172595
	JBA 1000 Year Return (undefended) - Pluvial Flood Depth: Greater than 0.1m and Less than or equal to 0.3m	A13SE (SE)	161	2	516700 172230
	JBA 1000 Year Return (undefended) - Pluvial Flood Depth: Greater than 0.1m and Less than or equal to 0.3m	A13SE (SE)	162	2	516760 172260

Map ID	Details	Quadrant Reference (Compass Direction)	Estimated Distance From Site	Contact	NGR
	JBA 1000 Year Return (undefended) - Pluvial Flood Depth: Greater than 0.1m and Less than or equal to 0.3m	A8NW (S)	162	2	516370 172005
	JBA 1000 Year Return (undefended) - Pluvial Flood Depth: Greater than 0.3m and Less than or equal to 1.0m	A14NW (E)	162	2	516845 172410
	JBA 1000 Year Return (undefended) - Pluvial Flood Depth: Greater than 0.1m and Less than or equal to 0.3m	A13SE (S)	163	2	516500 172065
	JBA 1000 Year Return (undefended) - Pluvial Flood Depth: Greater than 0.1m and Less than or equal to 0.3m	A12NE (W)	163	2	516075 172430
	JBA 1000 Year Return (undefended) - Pluvial Flood Depth: Greater than 0.3m and Less than or equal to 1.0m	A13SE (E)	163	2	516785 172280
	JBA 1000 Year Return (undefended) - Pluvial Flood Depth: Greater than 0.3m and Less than or equal to 1.0m	A13SE (E)	163	2	516780 172275
	JBA 1000 Year Return (undefended) - Pluvial Flood Depth: Greater than 0.1m and Less than or equal to 0.3m	A13SE (S)	165	2	516475 172045
	JBA 1000 Year Return (undefended) - Pluvial Flood Depth: Greater than 0.1m and Less than or equal to 0.3m	A13SW (S)	165	2	516465 172040
	JBA 1000 Year Return (undefended) - Pluvial Flood Depth: Greater than 0.1m and Less than or equal to 0.3m	A13SE (SE)	165	2	516710 172230
	JBA 1000 Year Return (undefended) - Pluvial Flood Depth: Greater than 0.3m and Less than or equal to 1.0m	A8NW (SW)	165	2	516280 172010
	JBA 1000 Year Return (undefended) - Pluvial Flood Depth: Greater than 0.1m and Less than or equal to 0.3m	A13NW (NW)	165	2	516205 172600
	JBA 1000 Year Return (undefended) - Pluvial Flood Depth: Greater than 0.1m and Less than or equal to 0.3m	A12NE (W)	166	2	516080 172490
	JBA 1000 Year Return (undefended) - Pluvial Flood Depth: Greater than 0.1m and Less than or equal to 0.3m	A13SE (E)	166	2	516785 172275
	JBA 1000 Year Return (undefended) - Pluvial Flood Depth: Greater than 0.3m and Less than or equal to 1.0m	A12NE (W)	168	2	516070 172450
	JBA 1000 Year Return (undefended) - Pluvial Flood Depth: Greater than 0.3m and Less than or equal to 1.0m	A12NE (W)	168	2	516070 172440
	JBA 1000 Year Return (undefended) - Pluvial Flood Depth: Greater than 0.1m and Less than or equal to 0.3m	A12NE (W)	168	2	516070 172435
	JBA 1000 Year Return (undefended) - Pluvial Flood Depth: Greater than 0.1m and Less than or equal to 0.3m	A12SE (SW)	168	2	516130 172215
	JBA 1000 Year Return (undefended) - Pluvial Flood Depth: Greater than 0.1m and Less than or equal to 0.3m	A13SW (SW)	168	2	516175 172115
	JBA 1000 Year Return (undefended) - Pluvial Flood Depth: Greater than 0.1m and Less than or equal to 0.3m	A12NE (W)	169	2	516075 172485
	JBA 1000 Year Return (undefended) - Pluvial Flood Depth: Greater than 0.1m and Less than or equal to 0.3m	A12NE (W)	169	2	516070 172460
	JBA 1000 Year Return (undefended) - Pluvial Flood Depth: Greater than 0.3m and Less than or equal to 1.0m	A14NW (E)	169	2	516850 172405
	JBA 1000 Year Return (undefended) - Pluvial Flood Depth: Greater than 0.1m and Less than or equal to 0.3m	A13SW (SW)	169	2	516185 172090

Map ID	Details	Quadrant Reference (Compass Direction)	Estimated Distance From Site	Contact	NGR
	JBA 1000 Year Return (undefended) - Pluvial Flood Depth: Greater than 0.1m and Less than or equal to 0.3m	A13SE (S)	170	2	516485 172045
	JBA 1000 Year Return (undefended) - Pluvial Flood Depth: Greater than 0.1m and Less than or equal to 0.3m	A13SW (SW)	170	2	516170 172120
	JBA 1000 Year Return (undefended) - Pluvial Flood Depth: Greater than 0.1m and Less than or equal to 0.3m	A13NW (NW)	170	2	516175 172595
	JBA 1000 Year Return (undefended) - Pluvial Flood Depth: Greater than 0.3m and Less than or equal to 1.0m	A12NE (W)	171	2	516075 172490
	JBA 1000 Year Return (undefended) - Pluvial Flood Depth: Greater than 0.1m and Less than or equal to 0.3m	A13SE (S)	171	2	516560 172140
	JBA 1000 Year Return (undefended) - Pluvial Flood Depth: Greater than 0.1m and Less than or equal to 0.3m	A13NW (NW)	171	2	516200 172605
	JBA 1000 Year Return (undefended) - Pluvial Flood Depth: Greater than 0.1m and Less than or equal to 0.3m	A13SE (SE)	172	2	516705 172220
	JBA 1000 Year Return (undefended) - Pluvial Flood Depth: Greater than 0.1m and Less than or equal to 0.3m	A12NE (W)	173	2	516070 172480
	JBA 1000 Year Return (undefended) - Pluvial Flood Depth: Greater than 0.1m and Less than or equal to 0.3m	A12NE (W)	173	2	516065 172440
	JBA 1000 Year Return (undefended) - Pluvial Flood Depth: Greater than 0.3m and Less than or equal to 1.0m	A12NE (W)	174	2	516070 172485
	JBA 1000 Year Return (undefended) - Pluvial Flood Depth: Greater than 0.3m and Less than or equal to 1.0m	A13SE (SE)	174	2	516710 172220
	JBA 1000 Year Return (undefended) - Pluvial Flood Depth: Greater than 0.1m and Less than or equal to 0.3m	A8NW (S)	174	2	516380 171995
	JBA 1000 Year Return (undefended) - Pluvial Flood Depth: Greater than 0.1m and Less than or equal to 0.3m	A12NE (W)	175	2	516065 172465
	JBA 1000 Year Return (undefended) - Pluvial Flood Depth: Greater than 0.1m and Less than or equal to 0.3m	A13SE (S)	176	2	516515 172060
	JBA 1000 Year Return (undefended) - Pluvial Flood Depth: Greater than 0.3m and Less than or equal to 1.0m	A12NE (W)	177	2	516065 172475
	JBA 1000 Year Return (undefended) - Pluvial Flood Depth: Greater than 0.1m and Less than or equal to 0.3m	A14NW (E)	178	2	516880 172510
	JBA 1000 Year Return (undefended) - Pluvial Flood Depth: Greater than 0.1m and Less than or equal to 0.3m	A13SE (S)	178	2	516505 172050
	JBA 1000 Year Return (undefended) - Pluvial Flood Depth: Greater than 0.1m and Less than or equal to 0.3m	A12NE (W)	178	2	516060 172450
	JBA 1000 Year Return (undefended) - Pluvial Flood Depth: Greater than 0.1m and Less than or equal to 0.3m	A12SE (W)	178	2	516095 172275
	JBA 1000 Year Return (undefended) - Pluvial Flood Depth: Greater than 0.1m and Less than or equal to 0.3m	A14NW (E)	179	2	516855 172389
	JBA 1000 Year Return (undefended) - Pluvial Flood Depth: Greater than 0.1m and Less than or equal to 0.3m	A13SW (SW)	179	2	516170 172100
	JBA 1000 Year Return (undefended) - Pluvial Flood Depth: Greater than 0.1m and Less than or equal to 0.3m	A14SW (E)	180	2	516850 172370

Map ID	Details	Quadrant Reference (Compass Direction)	Estimated Distance From Site	Contact	NGR
	JBA 1000 Year Return (undefended) - Pluvial Flood Depth: Greater than 0.1m and Less than or equal to 0.3m	A14NW (E)	181	2	516865 172410
	JBA 1000 Year Return (undefended) - Pluvial Flood Depth: Greater than 0.1m and Less than or equal to 0.3m	A12NE (NW)	182	2	516095 172550
	JBA 1000 Year Return (undefended) - Pluvial Flood Depth: Greater than 0.1m and Less than or equal to 0.3m	A14NW (E)	183	2	516885 172475
	JBA 1000 Year Return (undefended) - Pluvial Flood Depth: Greater than 0.1m and Less than or equal to 0.3m	A12NE (W)	183	2	516055 172445
	JBA 1000 Year Return (undefended) - Pluvial Flood Depth: Greater than 0.1m and Less than or equal to 0.3m	A13SW (SW)	183	2	516170 172090
	JBA 1000 Year Return (undefended) - Pluvial Flood Depth: Greater than 0.1m and Less than or equal to 0.3m	A14NW (NE)	184	2	516835 172625
	JBA 1000 Year Return (undefended) - Pluvial Flood Depth: Greater than 0.1m and Less than or equal to 0.3m	A13SW (SW)	184	2	516160 172110
	JBA 1000 Year Return (undefended) - Pluvial Flood Depth: Greater than 0.3m and Less than or equal to 1.0m	A13NW (NW)	184	2	516190 172615
	JBA 1000 Year Return (undefended) - Pluvial Flood Depth: Greater than 0.3m and Less than or equal to 1.0m	A13SE (SE)	185	2	516715 172210
	JBA 1000 Year Return (undefended) - Pluvial Flood Depth: Greater than 0.1m and Less than or equal to 0.3m	A12SE (W)	186	2	516100 172240
	JBA 1000 Year Return (undefended) - Pluvial Flood Depth: Greater than 0.1m and Less than or equal to 0.3m	A12SE (W)	186	2	516090 172265
	JBA 1000 Year Return (undefended) - Pluvial Flood Depth: Greater than 0.1m and Less than or equal to 0.3m	A13SW (SW)	186	2	516180 172065
	JBA 1000 Year Return (undefended) - Pluvial Flood Depth: Greater than 0.1m and Less than or equal to 0.3m	A13SW (SW)	187	2	516170 172080
	JBA 1000 Year Return (undefended) - Pluvial Flood Depth: Greater than 0.3m and Less than or equal to 1.0m	A14NW (E)	188	2	516890 172470
	JBA 1000 Year Return (undefended) - Pluvial Flood Depth: Greater than 0.1m and Less than or equal to 0.3m	A14NW (E)	188	2	516890 172465
	JBA 1000 Year Return (undefended) - Pluvial Flood Depth: Greater than 0.3m and Less than or equal to 1.0m	A8NW (S)	188	2	516375 171980
	JBA 1000 Year Return (undefended) - Pluvial Flood Depth: Greater than 0.1m and Less than or equal to 0.3m	A12SE (W)	189	2	516080 172285
	JBA 1000 Year Return (undefended) - Pluvial Flood Depth: Greater than 0.1m and Less than or equal to 0.3m	A13SE (SE)	190	2	516715 172205
	JBA 1000 Year Return (undefended) - Pluvial Flood Depth: Greater than 0.1m and Less than or equal to 0.3m	A12SE (SW)	190	2	516110 172205
	JBA 1000 Year Return (undefended) - Pluvial Flood Depth: Greater than 0.1m and Less than or equal to 0.3m	A8NW (S)	191	2	516390 171980
	JBA 1000 Year Return (undefended) - Pluvial Flood Depth: Greater than 0.1m and Less than or equal to 0.3m	A14NW (NE)	191	2	516840 172630
	JBA 1000 Year Return (undefended) - Pluvial Flood Depth: Greater than 0.1m and Less than or equal to 0.3m	A12SE (SW)	191	2	516125 172160

Map ID	Details	Quadrant Reference (Compass Direction)	Estimated Distance From Site	Contact	NGR
	JBA 1000 Year Return (undefended) - Pluvial Flood Depth: Greater than 0.1m and Less than or equal to 0.3m	A8NW (S)	193	2	516380 171975
	JBA 1000 Year Return (undefended) - Pluvial Flood Depth: Greater than 0.3m and Less than or equal to 1.0m	A12SE (SW)	194	2	516110 172195
	JBA 1000 Year Return (undefended) - Pluvial Flood Depth: Greater than 0.3m and Less than or equal to 1.0m	A13SE (SE)	197	2	516720 172200
	JBA 1000 Year Return (undefended) - Pluvial Flood Depth: Greater than 0.1m and Less than or equal to 0.3m	A14NW (E)	197	2	516875 172390
	JBA 1000 Year Return (undefended) - Pluvial Flood Depth: Greater than 0.3m and Less than or equal to 1.0m	A12SE (SW)	197	2	516115 172175
	JBA 1000 Year Return (undefended) - Pluvial Flood Depth: Greater than 0.1m and Less than or equal to 0.3m	A18SE (N)	198	2	516495 172745
	JBA 1000 Year Return (undefended) - Pluvial Flood Depth: Greater than 0.1m and Less than or equal to 0.3m	A18SE (N)	199	2	516500 172750
	JBA 1000 Year Return (undefended) - Pluvial Flood Depth: Greater than 0.3m and Less than or equal to 1.0m	A14NW (E)	199	2	516875 172389
	JBA 1000 Year Return (undefended) - Pluvial Flood Depth: Greater than 0.1m and Less than or equal to 0.3m	A12NE (NW)	200	2	516115 172595
	JBA 1000 Year Return (undefended) - Pluvial Flood Depth: Greater than 0.1m and Less than or equal to 0.3m	A12SE (W)	200	2	516070 172280
	JBA 1000 Year Return (undefended) - Pluvial Flood Depth: Greater than 0.1m and Less than or equal to 0.3m	A13SE (SE)	201	2	516720 172195
	JBA 1000 Year Return (undefended) - Pluvial Flood Depth: Greater than 0.1m and Less than or equal to 0.3m	A13NW (N)	201	2	516375 172670
	JBA 1000 Year Return (undefended) - Pluvial Flood Depth: Greater than 0.1m and Less than or equal to 0.3m	A14NW (E)	204	2	516905 172525
	JBA 1000 Year Return (undefended) - Pluvial Flood Depth: Greater than 0.1m and Less than or equal to 0.3m	A18SE (N)	205	2	516485 172750
	JBA 1000 Year Return (undefended) - Pluvial Flood Depth: Greater than 0.1m and Less than or equal to 0.3m	A14SW (E)	205	2	516865 172330
	JBA 1000 Year Return (undefended) - Pluvial Flood Depth: Greater than 0.1m and Less than or equal to 0.3m	A18SE (N)	206	2	516475 172740
	JBA 1000 Year Return (undefended) - Pluvial Flood Depth: Greater than 0.1m and Less than or equal to 0.3m	A13NW (N)	206	2	516380 172675
	JBA 1000 Year Return (undefended) - Pluvial Flood Depth: Greater than 0.3m and Less than or equal to 1.0m	A13NW (N)	206	2	516375 172675
	JBA 1000 Year Return (undefended) - Pluvial Flood Depth: Greater than 0.3m and Less than or equal to 1.0m	A13SW (SW)	206	2	516145 172090
	JBA 1000 Year Return (undefended) - Pluvial Flood Depth: Greater than 0.1m and Less than or equal to 0.3m	A18SE (N)	207	2	516480 172745
	JBA 1000 Year Return (undefended) - Pluvial Flood Depth: Greater than 0.1m and Less than or equal to 0.3m	A8NW (S)	207	2	516395 171965
	JBA 1000 Year Return (undefended) - Pluvial Flood Depth: Greater than 0.3m and Less than or equal to 1.0m	A14NW (E)	210	2	516910 172460

Map ID	Details	Quadrant Reference (Compass Direction)	Estimated Distance From Site	Contact	NGR
	JBA 1000 Year Return (undefended) - Pluvial Flood Depth: Greater than 0.3m and Less than or equal to 1.0m	A8NW (SW)	210	2	516180 172025
	JBA 1000 Year Return (undefended) - Pluvial Flood Depth: Greater than 0.3m and Less than or equal to 1.0m	A8NW (SW)	210	2	516185 172020
	JBA 1000 Year Return (undefended) - Pluvial Flood Depth: Greater than 0.3m and Less than or equal to 1.0m	A12SE (W)	210	2	516040 172360
	JBA 1000 Year Return (undefended) - Pluvial Flood Depth: Equal to 0.1m	A13SW (SW)	210	2	516145 172080
	JBA 1000 Year Return (undefended) - Pluvial Flood Depth: Greater than 0.1m and Less than or equal to 0.3m	A13NW (NW)	211	2	516180 172640
	JBA 1000 Year Return (undefended) - Pluvial Flood Depth: Greater than 0.3m and Less than or equal to 1.0m	A14NW (E)	212	2	516895 172400
	JBA 1000 Year Return (undefended) - Pluvial Flood Depth: Greater than 0.3m and Less than or equal to 1.0m	A12SE (W)	213	2	516035 172370
	JBA 1000 Year Return (undefended) - Pluvial Flood Depth: Greater than 0.1m and Less than or equal to 0.3m	A13SE (SE)	214	2	516690 172165
	JBA 1000 Year Return (undefended) - Pluvial Flood Depth: Greater than 0.3m and Less than or equal to 1.0m	A12SE (W)	214	2	516040 172345
	JBA 1000 Year Return (undefended) - Pluvial Flood Depth: Greater than 0.1m and Less than or equal to 0.3m	A18SE (N)	215	2	516480 172755
	JBA 1000 Year Return (undefended) - Pluvial Flood Depth: Greater than 0.1m and Less than or equal to 0.3m	A8NE (S)	215	2	516540 172030
	JBA 1000 Year Return (undefended) - Pluvial Flood Depth: Greater than 0.1m and Less than or equal to 0.3m	A8NW (S)	215	2	516340 171950
	JBA 1000 Year Return (undefended) - Pluvial Flood Depth: Greater than 0.1m and Less than or equal to 0.3m	A13SE (SE)	216	2	516595 172100
	JBA 1000 Year Return (undefended) - Pluvial Flood Depth: Greater than 0.1m and Less than or equal to 0.3m	A14NW (E)	217	2	516900 172400
	JBA 1000 Year Return (undefended) - Pluvial Flood Depth: Greater than 0.1m and Less than or equal to 0.3m	A14SW (E)	218	2	516890 172370
	JBA 1000 Year Return (undefended) - Pluvial Flood Depth: Greater than 0.1m and Less than or equal to 0.3m	A13SE (SE)	218	2	516665 172145
	JBA 1000 Year Return (undefended) - Pluvial Flood Depth: Greater than 0.1m and Less than or equal to 0.3m	A12SE (W)	218	2	516050 172285
	JBA 1000 Year Return (undefended) - Pluvial Flood Depth: Greater than 0.3m and Less than or equal to 1.0m	A12NE (W)	219	2	516025 172385
	JBA 1000 Year Return (undefended) - Pluvial Flood Depth: Greater than 0.3m and Less than or equal to 1.0m	A12SE (W)	219	2	516030 172365
	JBA 1000 Year Return (undefended) - Pluvial Flood Depth: Greater than 0.1m and Less than or equal to 0.3m	A18SE (N)	220	2	516630 172800
	JBA 1000 Year Return (undefended) - Pluvial Flood Depth: Greater than 0.1m and Less than or equal to 0.3m	A8NW (SW)	220	2	516225 171975
	JBA 1000 Year Return (undefended) - Pluvial Flood Depth: Greater than 0.1m and Less than or equal to 0.3m	A8NE (S)	222	2	516520 172005

Map ID	Details	Quadrant Reference (Compass Direction)	Estimated Distance From Site	Contact	NGR
	JBA 1000 Year Return (undefended) - Pluvial Flood Depth: Greater than 0.3m and Less than or equal to 1.0m	A12NE (W)	222	2	516020 172389
	JBA 1000 Year Return (undefended) - Pluvial Flood Depth: Greater than 0.1m and Less than or equal to 0.3m	A13SW (SW)	224	2	516145 172050
	JBA 1000 Year Return (undefended) - Pluvial Flood Depth: Greater than 0.3m and Less than or equal to 1.0m	A8NW (SW)	224	2	516225 171970
	JBA 1000 Year Return (undefended) - Pluvial Flood Depth: Greater than 0.1m and Less than or equal to 0.3m	A14SW (E)	224	2	516895 172365
	JBA 1000 Year Return (undefended) - Pluvial Flood Depth: Greater than 0.1m and Less than or equal to 0.3m	A12NE (W)	225	2	516025 172510
	JBA 1000 Year Return (undefended) - Pluvial Flood Depth: Greater than 0.1m and Less than or equal to 0.3m	A13NW (N)	225	2	516385 172695
	JBA 1000 Year Return (undefended) - Pluvial Flood Depth: Greater than 0.1m and Less than or equal to 0.3m	A12SE (SW)	225	2	516070 172210
	JBA 1000 Year Return (undefended) - Pluvial Flood Depth: Greater than 0.1m and Less than or equal to 0.3m	A18SE (NE)	226	2	516635 172805
	JBA 1000 Year Return (undefended) - Pluvial Flood Depth: Greater than 0.1m and Less than or equal to 0.3m	A13SE (S)	226	2	516580 172045
	JBA 1000 Year Return (undefended) - Pluvial Flood Depth: Greater than 0.1m and Less than or equal to 0.3m	A12SE (SW)	226	2	516075 172195
	JBA 1000 Year Return (undefended) - Pluvial Flood Depth: Greater than 0.1m and Less than or equal to 0.3m	A13SE (SE)	226	2	516735 172175
	JBA 1000 Year Return (undefended) - Pluvial Flood Depth: Greater than 0.1m and Less than or equal to 0.3m	A13SW (SW)	227	2	516135 172060
	JBA 1000 Year Return (undefended) - Pluvial Flood Depth: Greater than 0.1m and Less than or equal to 0.3m	A18SE (NE)	227	2	516645 172805
	JBA 1000 Year Return (undefended) - Pluvial Flood Depth: Greater than 0.1m and Less than or equal to 0.3m	A12SE (W)	227	2	516045 172270
	JBA 1000 Year Return (undefended) - Pluvial Flood Depth: Greater than 0.3m and Less than or equal to 1.0m	A8NE (S)	229	2	516560 172030
	JBA 1000 Year Return (undefended) - Pluvial Flood Depth: Greater than 0.3m and Less than or equal to 1.0m	A12SE (W)	229	2	516060 172225
	JBA 1000 Year Return (undefended) - Pluvial Flood Depth: Greater than 0.3m and Less than or equal to 1.0m	A13SE (SE)	229	2	516675 172140
	JBA 1000 Year Return (undefended) - Pluvial Flood Depth: Greater than 0.3m and Less than or equal to 1.0m	A12SE (SW)	230	2	516105 172100
	JBA 1000 Year Return (undefended) - Pluvial Flood Depth: Greater than 0.1m and Less than or equal to 0.3m	A13SW (SW)	230	2	516140 172045
	JBA 1000 Year Return (undefended) - Pluvial Flood Depth: Greater than 0.3m and Less than or equal to 1.0m	A12SE (SW)	230	2	516065 172210
	JBA 1000 Year Return (undefended) - Pluvial Flood Depth: Greater than 0.1m and Less than or equal to 0.3m	A12SE (SW)	230	2	516125 172075
	JBA 1000 Year Return (undefended) - Pluvial Flood Depth: Greater than 0.1m and Less than or equal to 0.3m	A8NW (SW)	231	2	516220 171965

Map ID	Details	Quadrant Reference (Compass Direction)	Estimated Distance From Site	Contact	NGR
	JBA 1000 Year Return (undefended) - Pluvial Flood Depth: Greater than 0.3m and Less than or equal to 1.0m	A8NW (SW)	231	2	516165 172010
	JBA 1000 Year Return (undefended) - Pluvial Flood Depth: Greater than 0.1m and Less than or equal to 0.3m	A12SE (SW)	231	2	516115 172095
	JBA 1000 Year Return (undefended) - Pluvial Flood Depth: Greater than 0.1m and Less than or equal to 0.3m	A8NW (S)	232	2	516400 171940
	JBA 1000 Year Return (undefended) - Pluvial Flood Depth: Greater than 0.1m and Less than or equal to 0.3m	A8NW (S)	232	2	516375 171935
	JBA 1000 Year Return (undefended) - Pluvial Flood Depth: Greater than 0.1m and Less than or equal to 0.3m	A12SE (W)	232	2	516030 172310
	JBA 1000 Year Return (undefended) - Pluvial Flood Depth: Greater than 0.1m and Less than or equal to 0.3m	A12SE (SW)	232	2	516120 172080
	JBA 1000 Year Return (undefended) - Pluvial Flood Depth: Greater than 0.3m and Less than or equal to 1.0m	A12SE (W)	232	2	516040 172270
	JBA 1000 Year Return (undefended) - Pluvial Flood Depth: Greater than 0.1m and Less than or equal to 0.3m	A8NE (S)	233	2	516560 172025
	JBA 1000 Year Return (undefended) - Pluvial Flood Depth: Greater than 0.3m and Less than or equal to 1.0m	A8NW (SW)	233	2	516195 171980
	JBA 1000 Year Return (undefended) - Pluvial Flood Depth: Greater than 0.1m and Less than or equal to 0.3m	A12SE (SW)	234	2	516100 172120
	JBA 1000 Year Return (undefended) - Pluvial Flood Depth: Greater than 0.3m and Less than or equal to 1.0m	A12SE (W)	234	2	516035 172280
	JBA 1000 Year Return (undefended) - Pluvial Flood Depth: Greater than 0.3m and Less than or equal to 1.0m	A8NW (SW)	235	2	516230 171955
	JBA 1000 Year Return (undefended) - Pluvial Flood Depth: Greater than 0.1m and Less than or equal to 0.3m	A12NE (NW)	235	2	516120 172640
	JBA 1000 Year Return (undefended) - Pluvial Flood Depth: Greater than 0.1m and Less than or equal to 0.3m	A12SE (SW)	235	2	516115 172085
	JBA 1000 Year Return (undefended) - Pluvial Flood Depth: Greater than 0.3m and Less than or equal to 1.0m	A12SE (W)	236	2	516045 172245
	JBA 1000 Year Return (undefended) - Pluvial Flood Depth: Greater than 0.3m and Less than or equal to 1.0m	A8NW (SW)	236	2	516220 171960
	JBA 1000 Year Return (undefended) - Pluvial Flood Depth: Greater than 0.1m and Less than or equal to 0.3m	A12NE (W)	236	2	516030 172550
	JBA 1000 Year Return (undefended) - Pluvial Flood Depth: Greater than 0.3m and Less than or equal to 1.0m	A12NE (W)	237	2	516005 172389
	JBA 1000 Year Return (undefended) - Pluvial Flood Depth: Greater than 0.1m and Less than or equal to 0.3m	A13SE (SE)	237	2	516740 172165
	JBA 1000 Year Return (undefended) - Pluvial Flood Depth: Greater than 0.1m and Less than or equal to 0.3m	A8NW (SW)	238	2	516160 172005
	JBA 1000 Year Return (undefended) - Pluvial Flood Depth: Greater than 0.1m and Less than or equal to 0.3m	A8NW (SW)	238	2	516175 171990
	JBA 1000 Year Return (undefended) - Pluvial Flood Depth: Greater than 0.3m and Less than or equal to 1.0m	A12SE (SW)	239	2	516090 172130

Map ID	Details	Quadrant Reference (Compass Direction)	Estimated Distance From Site	Contact	NGR
	JBA 1000 Year Return (undefended) - Pluvial Flood Depth: Greater than 0.1m and Less than or equal to 0.3m	A8NW (SW)	240	2	516220 171955
	JBA 1000 Year Return (undefended) - Pluvial Flood Depth: Greater than 0.3m and Less than or equal to 1.0m	A13SE (SE)	240	2	516660 172120
	JBA 1000 Year Return (undefended) - Pluvial Flood Depth: Greater than 0.1m and Less than or equal to 0.3m	A12NE (NW)	241	2	516115 172645
	JBA 1000 Year Return (undefended) - Pluvial Flood Depth: Greater than 0.1m and Less than or equal to 0.3m	A12SE (W)	242	2	516040 172240
	JBA 1000 Year Return (undefended) - Pluvial Flood Depth: Greater than 0.1m and Less than or equal to 0.3m	A12SE (SW)	242	2	516130 172040
	JBA 1000 Year Return (undefended) - Pluvial Flood Depth: Greater than 0.1m and Less than or equal to 0.3m	A8NW (SW)	242	2	516225 171950
	JBA 1000 Year Return (undefended) - Pluvial Flood Depth: Greater than 0.1m and Less than or equal to 0.3m	A12SE (SW)	243	2	516120 172055
	JBA 1000 Year Return (undefended) - Pluvial Flood Depth: Greater than 0.1m and Less than or equal to 0.3m	A12NE (W)	243	2	515995 172430
	JBA 1000 Year Return (undefended) - Pluvial Flood Depth: Greater than 0.1m and Less than or equal to 0.3m	A14SW (E)	244	2	516855 172235
	JBA 1000 Year Return (undefended) - Pluvial Flood Depth: Greater than 0.1m and Less than or equal to 0.3m	A14NW (E)	244	2	516925 172390
	JBA 1000 Year Return (undefended) - Pluvial Flood Depth: Greater than 0.3m and Less than or equal to 1.0m	A12SE (W)	244	2	516015 172320
	JBA 1000 Year Return (undefended) - Pluvial Flood Depth: Greater than 0.1m and Less than or equal to 0.3m	A8NE (S)	245	2	516585 172035
	JBA 1000 Year Return (undefended) - Pluvial Flood Depth: Greater than 0.3m and Less than or equal to 1.0m	A12SE (SW)	245	2	516055 172195
	JBA 1000 Year Return (undefended) - Pluvial Flood Depth: Greater than 0.1m and Less than or equal to 0.3m	A12SE (SW)	245	2	516095 172105
	JBA 1000 Year Return (undefended) - Pluvial Flood Depth: Greater than 0.1m and Less than or equal to 0.3m	A13NW (NW)	246	2	516250 172700
	JBA 1000 Year Return (undefended) - Pluvial Flood Depth: Greater than 0.3m and Less than or equal to 1.0m	A14NW (E)	246	2	516925 172389
	JBA 1000 Year Return (undefended) - Pluvial Flood Depth: Greater than 0.1m and Less than or equal to 0.3m	A12SE (SW)	246	2	516080 172135
	JBA 1000 Year Return (undefended) - Pluvial Flood Depth: Greater than 0.1m and Less than or equal to 0.3m	A12SE (SW)	248	2	516110 172065
	JBA 1000 Year Return (undefended) - Pluvial Flood Depth: Greater than 0.1m and Less than or equal to 0.3m	A8NW (SW)	249	2	516150 172000
	JBA 1000 Year Return (undefended) - Pluvial Flood Depth: Greater than 0.1m and Less than or equal to 0.3m	A12SE (SW)	249	2	516050 172195
	JBA 1000 Year Return (undefended) - Pluvial Flood Depth: Greater than 0.3m and Less than or equal to 1.0m	A12NE (W)	249	2	515995 172380
	JBA 1000 Year Return (undefended) - Fluvial Flood Depth: Greater than 0.3m and Less than or equal to 1.0m	A13NE (E)	0	2	516555 172385

Map ID	Details	Quadrant Reference (Compass Direction)	Estimated Distance From Site	Contact	NGR
	JBA 1000 Year Return (undefended) - Fluvial Flood Depth: Greater than 0.1m and Less than or equal to 0.3m	A13NW (W)	0	2	516255 172380
	JBA 1000 Year Return (undefended) - Fluvial Flood Depth: Greater than 0.05m and Less than or equal to 0.1m	A13NW (W)	0	2	516255 172375
	JBA 1000 Year Return (undefended) - Fluvial Flood Depth: Greater than 0.3m and Less than or equal to 1.0m	A13SW (W)	0	2	516260 172365
	JBA 1000 Year Return (undefended) - Fluvial Flood Depth: Greater than 0.3m and Less than or equal to 1.0m	A13SE (E)	0	2	516540 172365
	JBA 1000 Year Return (undefended) - Fluvial Flood Depth: Greater than 0.3m and Less than or equal to 1.0m	A13SW (SW)	0	2	516400 172360
	JBA 1000 Year Return (undefended) - Fluvial Flood Depth: Greater than 0.3m and Less than or equal to 1.0m	A13SW (SW)	0	2	516435 172360
	JBA 1000 Year Return (undefended) - Fluvial Flood Depth: Greater than 0.3m and Less than or equal to 1.0m	A13NW (NW)	0	2	516425 172435
	JBA 1000 Year Return (undefended) - Fluvial Flood Depth: Greater than 0.3m and Less than or equal to 1.0m	A13SW (W)	0	2	516355 172355
	JBA 1000 Year Return (undefended) - Fluvial Flood Depth: Greater than 0.3m and Less than or equal to 1.0m	A13SW (W)	0	2	516365 172355
	JBA 1000 Year Return (undefended) - Fluvial Flood Depth: Greater than 0.3m and Less than or equal to 1.0m	A13SE (SE)	0	2	516520 172355
	JBA 1000 Year Return (undefended) - Fluvial Flood Depth: Greater than 0.3m and Less than or equal to 1.0m	A13SW (W)	0	2	516330 172345
	JBA 1000 Year Return (undefended) - Fluvial Flood Depth: Greater than 0.3m and Less than or equal to 1.0m	A13SW (W)	0	2	516345 172350
	JBA 1000 Year Return (undefended) - Fluvial Flood Depth: Greater than 0.1m and Less than or equal to 0.3m	A13SW (W)	0	2	516350 172350
	JBA 1000 Year Return (undefended) - Fluvial Flood Depth: Greater than 0.3m and Less than or equal to 1.0m	A13SE (SE)	0	2	516510 172350
	JBA 1000 Year Return (undefended) - Fluvial Flood Depth: Greater than 0.3m and Less than or equal to 1.0m	A13SW (S)	0	2	516460 172345
	JBA 1000 Year Return (undefended) - Fluvial Flood Depth: Greater than 0.01m and Less than or equal to 0.05m	A13SW (S)	0	2	516470 172345
	JBA 1000 Year Return (undefended) - Fluvial Flood Depth: Greater than 0.05m and Less than or equal to 0.1m	A13SE (SE)	0	2	516490 172345
	JBA 1000 Year Return (undefended) - Fluvial Flood Depth: Greater than 0.3m and Less than or equal to 1.0m	A13SE (SE)	0	2	516495 172345
	JBA 1000 Year Return (undefended) - Fluvial Flood Depth: Greater than 0.1m and Less than or equal to 0.3m	A13SE (SE)	0	2	516500 172345
	JBA 1000 Year Return (undefended) - Fluvial Flood Depth: Greater than 0.05m and Less than or equal to 0.1m	A13SW (W)	0	2	516265 172340
	JBA 1000 Year Return (undefended) - Fluvial Flood Depth: Greater than 0.3m and Less than or equal to 1.0m	A13SW (W)	0	2	516275 172335
	JBA 1000 Year Return (undefended) - Fluvial Flood Depth: Greater than 0.05m and Less than or equal to 0.1m	A13SW (SW)	0	2	516335 172325

Map ID	Details	Quadrant Reference (Compass Direction)	Estimated Distance From Site	Contact	NGR
	JBA 1000 Year Return (undefended) - Fluvial Flood Depth: Greater than 0.3m and Less than or equal to 1.0m	A13SW (W)	0	2	516270 172320
	JBA 1000 Year Return (undefended) - Fluvial Flood Depth: Greater than 0.1m and Less than or equal to 0.3m	A13SW (W)	0	2	516340 172340
	JBA 1000 Year Return (undefended) - Fluvial Flood Depth: Greater than 0.3m and Less than or equal to 1.0m	A13SW (W)	0	2	516280 172315
	JBA 1000 Year Return (undefended) - Fluvial Flood Depth: Greater than 0.3m and Less than or equal to 1.0m	A13SW (SW)	0	2	516320 172315
	JBA 1000 Year Return (undefended) - Fluvial Flood Depth: Greater than 0.1m and Less than or equal to 0.3m	A13SW (SW)	0	2	516280 172310
	JBA 1000 Year Return (undefended) - Fluvial Flood Depth: Greater than 0.1m and Less than or equal to 0.3m	A13SW (SW)	0	2	516285 172305
	JBA 1000 Year Return (undefended) - Fluvial Flood Depth: Greater than 0.3m and Less than or equal to 1.0m	A13SW (SW)	0	2	516325 172300
	JBA 1000 Year Return (undefended) - Fluvial Flood Depth: Greater than 0.3m and Less than or equal to 1.0m	A13SW (SW)	0	2	516290 172295
	JBA 1000 Year Return (undefended) - Fluvial Flood Depth: Greater than 0.1m and Less than or equal to 0.3m	A13SW (SW)	0	2	516290 172290
	JBA 1000 Year Return (undefended) - Fluvial Flood Depth: Greater than 0.1m and Less than or equal to 0.3m	A13SW (SW)	0	2	516330 172290
	JBA 1000 Year Return (undefended) - Fluvial Flood Depth: Greater than 0.3m and Less than or equal to 1.0m	A13SW (SW)	0	2	516295 172285
	JBA 1000 Year Return (undefended) - Fluvial Flood Depth: Greater than 0.01m and Less than or equal to 0.05m	A13SW (SW)	0	2	516295 172280
	JBA 1000 Year Return (undefended) - Fluvial Flood Depth: Greater than 0.01m and Less than or equal to 0.05m	A13SW (SW)	0	2	516335 172280
	JBA 1000 Year Return (undefended) - Fluvial Flood Depth: Greater than 0.3m and Less than or equal to 1.0m	A13SW (SW)	0	2	516335 172275
	JBA 1000 Year Return (undefended) - Fluvial Flood Depth: Greater than 0.05m and Less than or equal to 0.1m	A13SW (SW)	0	2	516300 172270
	JBA 1000 Year Return (undefended) - Fluvial Flood Depth: Greater than 0.1m and Less than or equal to 0.3m	A13SW (SW)	0	2	516335 172270
	JBA 1000 Year Return (undefended) - Fluvial Flood Depth: Greater than 0.3m and Less than or equal to 1.0m	A13SW (SW)	0	2	516315 172265
	JBA 1000 Year Return (undefended) - Fluvial Flood Depth: Greater than 0.1m and Less than or equal to 0.3m	A13SW (SW)	0	2	516320 172265
	JBA 1000 Year Return (undefended) - Fluvial Flood Depth: Greater than 0.01m and Less than or equal to 0.05m	A13SW (SW)	0	2	516325 172265
	JBA 1000 Year Return (undefended) - Fluvial Flood Depth: Greater than 0.3m and Less than or equal to 1.0m	A13NE (NE)	0	2	516600 172555
	JBA 1000 Year Return (undefended) - Fluvial Flood Depth: Greater than 0.1m and Less than or equal to 0.3m	A13NE (NE)	0	2	516615 172555
	JBA 1000 Year Return (undefended) - Fluvial Flood Depth: Greater than 0.01m and Less than or equal to 0.05m	A13NE (NE)	0	2	516590 172550

Map ID	Details	Quadrant Reference (Compass Direction)	Estimated Distance From Site	Contact	NGR
	JBA 1000 Year Return (undefended) - Fluvial Flood Depth: Greater than 0.3m and Less than or equal to 1.0m	A13NE (NE)	0	2	516630 172545
	JBA 1000 Year Return (undefended) - Fluvial Flood Depth: Greater than 0.3m and Less than or equal to 1.0m	A13NE (NE)	0	2	516635 172540
	JBA 1000 Year Return (undefended) - Fluvial Flood Depth: Greater than 0.3m and Less than or equal to 1.0m	A13NE (NE)	0	2	516575 172535
	JBA 1000 Year Return (undefended) - Fluvial Flood Depth: Greater than 0.3m and Less than or equal to 1.0m	A13NE (NE)	0	2	516640 172535
	JBA 1000 Year Return (undefended) - Fluvial Flood Depth: Greater than 0.3m and Less than or equal to 1.0m	A13NE (NE)	0	2	516560 172525
	JBA 1000 Year Return (undefended) - Fluvial Flood Depth: Greater than 0.01m and Less than or equal to 0.05m	A13NE (NE)	0	2	516660 172510
	JBA 1000 Year Return (undefended) - Fluvial Flood Depth: Greater than 0.3m and Less than or equal to 1.0m	A13NE (NE)	0	2	516530 172500
	JBA 1000 Year Return (undefended) - Fluvial Flood Depth: Greater than 0.1m and Less than or equal to 0.3m	A13NE (NE)	0	2	516665 172500
	JBA 1000 Year Return (undefended) - Fluvial Flood Depth: Greater than 0.3m and Less than or equal to 1.0m	A13NE (NE)	0	2	516505 172490
	JBA 1000 Year Return (undefended) - Fluvial Flood Depth: Greater than 0.3m and Less than or equal to 1.0m	A13NE (NE)	0	2	516670 172490
	JBA 1000 Year Return (undefended) - Fluvial Flood Depth: Greater than 0.1m and Less than or equal to 0.3m	A13NE (N)	0	2	516495 172485
	JBA 1000 Year Return (undefended) - Fluvial Flood Depth: Greater than 0.3m and Less than or equal to 1.0m	A13NE (NE)	0	2	516675 172480
	JBA 1000 Year Return (undefended) - Fluvial Flood Depth: Greater than 0.01m and Less than or equal to 0.05m	A13NW (N)	0	2	516450 172475
	JBA 1000 Year Return (undefended) - Fluvial Flood Depth: Greater than 0.05m and Less than or equal to 0.1m	A13NW (N)	0	2	516455 172475
	JBA 1000 Year Return (undefended) - Fluvial Flood Depth: Greater than 0.1m and Less than or equal to 0.3m	A13NW (NW)	0	2	516415 172470
	JBA 1000 Year Return (undefended) - Fluvial Flood Depth: Greater than 0.1m and Less than or equal to 0.3m	A13NW (N)	0	2	516440 172470
	JBA 1000 Year Return (undefended) - Fluvial Flood Depth: Greater than 0.3m and Less than or equal to 1.0m	A13NW (N)	0	2	516455 172470
	JBA 1000 Year Return (undefended) - Fluvial Flood Depth: Greater than 0.1m and Less than or equal to 0.3m	A13NW (N)	0	2	516460 172470
	JBA 1000 Year Return (undefended) - Fluvial Flood Depth: Greater than 0.1m and Less than or equal to 0.3m	A13NE (N)	0	2	516480 172470
	JBA 1000 Year Return (undefended) - Fluvial Flood Depth: Greater than 0.3m and Less than or equal to 1.0m	A13NE (N)	0	2	516485 172470
	JBA 1000 Year Return (undefended) - Fluvial Flood Depth: Greater than 0.1m and Less than or equal to 0.3m	A13NW (NW)	0	2	516405 172465
	JBA 1000 Year Return (undefended) - Fluvial Flood Depth: Greater than 1.0m	A13NW (NW)	0	2	516415 172465

Map ID	Details	Quadrant Reference (Compass Direction)	Estimated Distance From Site	Contact	NGR
	JBA 1000 Year Return (undefended) - Fluvial Flood Depth: Greater than 0.3m and Less than or equal to 1.0m	A13NW (N)	0	2	516470 172465
	JBA 1000 Year Return (undefended) - Fluvial Flood Depth: Greater than 0.01m and Less than or equal to 0.05m	A13NW (NW)	0	2	516405 172460
	JBA 1000 Year Return (undefended) - Fluvial Flood Depth: Greater than 0.1m and Less than or equal to 0.3m	A13NW (NW)	0	2	516405 172450
	JBA 1000 Year Return (undefended) - Fluvial Flood Depth: Greater than 0.1m and Less than or equal to 0.3m	A13NE (E)	0	2	516650 172455
	JBA 1000 Year Return (undefended) - Fluvial Flood Depth: Greater than 1.0m	A13NW (W)	0	2	516290 172450
	JBA 1000 Year Return (undefended) - Fluvial Flood Depth: Greater than 1.0m	A13NW (NW)	0	2	516360 172445
	JBA 1000 Year Return (undefended) - Fluvial Flood Depth: Greater than 0.1m and Less than or equal to 0.3m	A13NW (NW)	0	2	516415 172450
	JBA 1000 Year Return (undefended) - Fluvial Flood Depth: Greater than 0.01m and Less than or equal to 0.05m	A13NW (NW)	0	2	516420 172450
	JBA 1000 Year Return (undefended) - Fluvial Flood Depth: Greater than 0.3m and Less than or equal to 1.0m	A13NW (NW)	0	2	516435 172450
	JBA 1000 Year Return (undefended) - Fluvial Flood Depth: Greater than 0.3m and Less than or equal to 1.0m	A13NE (NE)	0	2	516605 172450
	JBA 1000 Year Return (undefended) - Fluvial Flood Depth: Greater than 0.3m and Less than or equal to 1.0m	A13NE (E)	0	2	516620 172450
	JBA 1000 Year Return (undefended) - Fluvial Flood Depth: Greater than 0.1m and Less than or equal to 0.3m	A13NW (W)	0	2	516325 172445
	JBA 1000 Year Return (undefended) - Fluvial Flood Depth: Greater than 0.3m and Less than or equal to 1.0m	A13NW (NW)	0	2	516355 172445
	JBA 1000 Year Return (undefended) - Fluvial Flood Depth: Greater than 0.1m and Less than or equal to 0.3m	A13NW (NW)	0	2	516385 172440
	JBA 1000 Year Return (undefended) - Fluvial Flood Depth: Greater than 0.1m and Less than or equal to 0.3m	A13NW (NW)	0	2	516425 172445
	JBA 1000 Year Return (undefended) - Fluvial Flood Depth: Greater than 1.0m	A13NW (W)	0	2	516295 172440
	JBA 1000 Year Return (undefended) - Fluvial Flood Depth: Greater than 0.05m and Less than or equal to 0.1m	A13NW (W)	0	2	516330 172440
	JBA 1000 Year Return (undefended) - Fluvial Flood Depth: Greater than 0.1m and Less than or equal to 0.3m	A13NW (W)	0	2	516270 172435
	JBA 1000 Year Return (undefended) - Fluvial Flood Depth: Greater than 0.1m and Less than or equal to 0.3m	A13NW (W)	0	2	516290 172435
	JBA 1000 Year Return (undefended) - Fluvial Flood Depth: Greater than 0.1m and Less than or equal to 0.3m	A13NW (NW)	0	2	516390 172435
	JBA 1000 Year Return (undefended) - Fluvial Flood Depth: Greater than 0.01m and Less than or equal to 0.05m	A13NW (W)	0	2	516290 172430
	JBA 1000 Year Return (undefended) - Fluvial Flood Depth: Greater than 0.1m and Less than or equal to 0.3m	A13NW (W)	0	2	516310 172430

Map ID	Details	Quadrant Reference (Compass Direction)	Estimated Distance From Site	Contact	NGR
	JBA 1000 Year Return (undefended) - Fluvial Flood Depth: Greater than 0.05m and Less than or equal to 0.1m	A13NW (W)	0	2	516315 172430
	JBA 1000 Year Return (undefended) - Fluvial Flood Depth: Greater than 0.1m and Less than or equal to 0.3m	A13NW (W)	0	2	516320 172430
	JBA 1000 Year Return (undefended) - Fluvial Flood Depth: Greater than 0.1m and Less than or equal to 0.3m	A13NW (NW)	0	2	516420 172430
	JBA 1000 Year Return (undefended) - Fluvial Flood Depth: Greater than 0.1m and Less than or equal to 0.3m	A13NE (E)	0	2	516590 172430
	JBA 1000 Year Return (undefended) - Fluvial Flood Depth: Greater than 0.01m and Less than or equal to 0.05m	A13NW (W)	0	2	516250 172425
	JBA 1000 Year Return (undefended) - Fluvial Flood Depth: Greater than 1.0m	A13NW (W)	0	2	516255 172425
	JBA 1000 Year Return (undefended) - Fluvial Flood Depth: Greater than 0.1m and Less than or equal to 0.3m	A13NW (W)	0	2	516370 172425
	JBA 1000 Year Return (undefended) - Fluvial Flood Depth: Greater than 0.1m and Less than or equal to 0.3m	A13NW (NW)	0	2	516415 172420
	JBA 1000 Year Return (undefended) - Fluvial Flood Depth: Greater than 0.3m and Less than or equal to 1.0m	A13NW (NW)	0	2	516420 172425
	JBA 1000 Year Return (undefended) - Fluvial Flood Depth: Greater than 0.01m and Less than or equal to 0.05m	A13NW (W)	0	2	516290 172420
	JBA 1000 Year Return (undefended) - Fluvial Flood Depth: Greater than 0.1m and Less than or equal to 0.3m	A13NW (W)	0	2	516295 172420
	JBA 1000 Year Return (undefended) - Fluvial Flood Depth: Greater than 0.3m and Less than or equal to 1.0m	A13NW (W)	0	2	516320 172425
	JBA 1000 Year Return (undefended) - Fluvial Flood Depth: Greater than 0.01m and Less than or equal to 0.05m	A13NW (W)	0	2	516365 172420
	JBA 1000 Year Return (undefended) - Fluvial Flood Depth: Greater than 0.1m and Less than or equal to 0.3m	A13NW (W)	0	2	516380 172415
	JBA 1000 Year Return (undefended) - Fluvial Flood Depth: Greater than 1.0m	A13NW (W)	0	2	516290 172415
	JBA 1000 Year Return (undefended) - Fluvial Flood Depth: Greater than 0.3m and Less than or equal to 1.0m	A13NW (W)	0	2	516295 172415
	JBA 1000 Year Return (undefended) - Fluvial Flood Depth: Greater than 0.3m and Less than or equal to 1.0m	A13NW (W)	0	2	516375 172400
	JBA 1000 Year Return (undefended) - Fluvial Flood Depth: Greater than 1.0m	A13NW (W)	0	2	516350 172415
	JBA 1000 Year Return (undefended) - Fluvial Flood Depth: Greater than 0.1m and Less than or equal to 0.3m	A13NW (W)	0	2	516355 172410
	JBA 1000 Year Return (undefended) - Fluvial Flood Depth: Greater than 0.05m and Less than or equal to 0.1m	A13NW (W)	0	2	516360 172415
	JBA 1000 Year Return (undefended) - Fluvial Flood Depth: Greater than 0.1m and Less than or equal to 0.3m	A13NW (NW)	0	2	516410 172415
	JBA 1000 Year Return (undefended) - Fluvial Flood Depth: Greater than 0.3m and Less than or equal to 1.0m	A13NW (NW)	0	2	516415 172415

Map ID	Details	Quadrant Reference (Compass Direction)	Estimated Distance From Site	Contact	NGR
	JBA 1000 Year Return (undefended) - Fluvial Flood Depth: Greater than 0.3m and Less than or equal to 1.0m	A13NE (E)	0	2	516565 172415
	JBA 1000 Year Return (undefended) - Fluvial Flood Depth: Greater than 0.05m and Less than or equal to 0.1m	A13NW (W)	0	2	516380 172410
	JBA 1000 Year Return (undefended) - Fluvial Flood Depth: Greater than 0.1m and Less than or equal to 0.3m	A13NE (E)	0	2	516565 172410
	JBA 1000 Year Return (undefended) - Fluvial Flood Depth: Greater than 0.1m and Less than or equal to 0.3m	A13NW (W)	0	2	516360 172405
	JBA 1000 Year Return (undefended) - Fluvial Flood Depth: Greater than 1.0m	A13NW (W)	0	2	516385 172405
	JBA 1000 Year Return (undefended) - Fluvial Flood Depth: Greater than 0.01m and Less than or equal to 0.05m	A13NW (W)	0	2	516265 172400
	JBA 1000 Year Return (undefended) - Fluvial Flood Depth: Greater than 0.1m and Less than or equal to 0.3m	A13NW (W)	0	2	516380 172395
	JBA 1000 Year Return (undefended) - Fluvial Flood Depth: Greater than 0.3m and Less than or equal to 1.0m	A13NW (W)	0	2	516265 172395
	JBA 1000 Year Return (undefended) - Fluvial Flood Depth: Greater than 0.05m and Less than or equal to 0.1m	A13NW (W)	0	2	516370 172395
	JBA 1000 Year Return (undefended) - Fluvial Flood Depth: Greater than 0.1m and Less than or equal to 0.3m	A13NE (E)	0	2	516560 172395
	JBA 1000 Year Return (undefended) - Fluvial Flood Depth: Greater than 0.1m and Less than or equal to 0.3m	A13SW (SW)	0	2	516295 172255
	JBA 1000 Year Return (undefended) - Fluvial Flood Depth: Greater than 0.05m and Less than or equal to 0.1m	A13SW (SW)	0	2	516295 172260
	JBA 1000 Year Return (undefended) - Fluvial Flood Depth: Greater than 0.1m and Less than or equal to 0.3m	A13SW (SW)	0	2	516300 172245
	JBA 1000 Year Return (undefended) - Fluvial Flood Depth: Greater than 0.05m and Less than or equal to 0.1m	A13SW (SW)	0	2	516305 172235
	JBA 1000 Year Return (undefended) - Fluvial Flood Depth: Greater than 0.05m and Less than or equal to 0.1m	A13SW (SW)	0	2	516310 172225
	JBA 1000 Year Return (undefended) - Fluvial Flood Depth: Greater than 0.05m and Less than or equal to 0.1m	A13SW (SW)	0	2	516315 172215
	JBA 1000 Year Return (undefended) - Fluvial Flood Depth: Greater than 0.1m and Less than or equal to 0.3m	A13SW (SW)	0	2	516320 172205
	JBA 1000 Year Return (undefended) - Fluvial Flood Depth: Greater than 0.05m and Less than or equal to 0.1m	A13SW (SW)	0	2	516325 172195
	JBA 1000 Year Return (undefended) - Fluvial Flood Depth: Greater than 0.3m and Less than or equal to 1.0m	A13SW (SW)	0	2	516325 172190
	JBA 1000 Year Return (undefended) - Fluvial Flood Depth: Greater than 0.1m and Less than or equal to 0.3m	A13SW (SW)	0	2	516330 172180
	JBA 1000 Year Return (undefended) - Fluvial Flood Depth: Greater than 0.05m and Less than or equal to 0.1m	A13SW (SW)	0	2	516335 172170
	JBA 1000 Year Return (undefended) - Fluvial Flood Depth: Greater than 1.0m	A13NW (NW)	0	2	516462 172389

Map ID	Details	Quadrant Reference (Compass Direction)	Estimated Distance From Site	Contact	NGR
	JBA 1000 Year Return (undefended) - Fluvial Flood Depth: Greater than 0.3m and Less than or equal to 1.0m	A13SW (W)	1	2	516260 172340
	JBA 1000 Year Return (undefended) - Fluvial Flood Depth: Greater than 0.1m and Less than or equal to 0.3m	A13SW (SW)	1	2	516310 172220
	JBA 1000 Year Return (undefended) - Fluvial Flood Depth: Greater than 0.3m and Less than or equal to 1.0m	A13SW (SW)	1	2	516305 172225
	JBA 1000 Year Return (undefended) - Fluvial Flood Depth: Greater than 1.0m	A13NW (W)	2	2	516285 172455
	JBA 1000 Year Return (undefended) - Fluvial Flood Depth: Greater than 0.3m and Less than or equal to 1.0m	A13SW (SW)	2	2	516295 172250
	JBA 1000 Year Return (undefended) - Fluvial Flood Depth: Greater than 0.1m and Less than or equal to 0.3m	A13SW (SW)	2	2	516305 172230
	JBA 1000 Year Return (undefended) - Fluvial Flood Depth: Greater than 0.3m and Less than or equal to 1.0m	A13SW (SW)	2	2	516330 172175
	JBA 1000 Year Return (undefended) - Fluvial Flood Depth: Greater than 0.3m and Less than or equal to 1.0m	A13SW (SW)	2	2	516335 172165
	JBA 1000 Year Return (undefended) - Fluvial Flood Depth: Greater than 1.0m	A13NW (NW)	4	2	516420 172475
	JBA 1000 Year Return (undefended) - Fluvial Flood Depth: Greater than 1.0m	A13NW (NW)	4	2	516410 172475
	JBA 1000 Year Return (undefended) - Fluvial Flood Depth: Greater than 0.1m and Less than or equal to 0.3m	A13SW (SW)	8	2	516280 172270
	JBA 1000 Year Return (undefended) - Fluvial Flood Depth: Greater than 0.01m and Less than or equal to 0.05m	A13SW (W)	9	2	516245 172370
	JBA 1000 Year Return (undefended) - Fluvial Flood Depth: Greater than 0.1m and Less than or equal to 0.3m	A13SW (SW)	9	2	516275 172280
	JBA 1000 Year Return (undefended) - Fluvial Flood Depth: Greater than 0.3m and Less than or equal to 1.0m	A13SW (SW)	9	2	516285 172255
	JBA 1000 Year Return (undefended) - Fluvial Flood Depth: Greater than 0.3m and Less than or equal to 1.0m	A13SW (SW)	10	2	516270 172290
	JBA 1000 Year Return (undefended) - Fluvial Flood Depth: Greater than 0.3m and Less than or equal to 1.0m	A13SW (SW)	10	2	516280 172265
	JBA 1000 Year Return (undefended) - Fluvial Flood Depth: Greater than 0.3m and Less than or equal to 1.0m	A13SW (SW)	10	2	516340 172155
	JBA 1000 Year Return (undefended) - Fluvial Flood Depth: Greater than 0.3m and Less than or equal to 1.0m	A13SW (W)	11	2	516255 172325
	JBA 1000 Year Return (undefended) - Fluvial Flood Depth: Greater than 0.3m and Less than or equal to 1.0m	A13SW (SW)	11	2	516265 172300
	JBA 1000 Year Return (undefended) - Fluvial Flood Depth: Greater than 0.3m and Less than or equal to 1.0m	A13SW (W)	12	2	516260 172310
	JBA 1000 Year Return (undefended) - Fluvial Flood Depth: Greater than 1.0m	A13NW (N)	13	2	516440 172485
	JBA 1000 Year Return (undefended) - Fluvial Flood Depth: Greater than 0.3m and Less than or equal to 1.0m	A13NW (W)	13	2	516235 172450

Map ID	Details	Quadrant Reference (Compass Direction)	Estimated Distance From Site	Contact	NGR
	JBA 1000 Year Return (undefended) - Fluvial Flood Depth: Greater than 0.1m and Less than or equal to 0.3m	A13SW (W)	14	2	516240 172370
	JBA 1000 Year Return (undefended) - Fluvial Flood Depth: Greater than 0.01m and Less than or equal to 0.05m	A13SW (W)	15	2	516240 172365
	JBA 1000 Year Return (undefended) - Fluvial Flood Depth: Greater than 0.3m and Less than or equal to 1.0m	A13SW (SW)	15	2	516345 172150
	JBA 1000 Year Return (undefended) - Fluvial Flood Depth: Greater than 0.1m and Less than or equal to 0.3m	A13NW (N)	16	2	516445 172490
	JBA 1000 Year Return (undefended) - Fluvial Flood Depth: Greater than 0.3m and Less than or equal to 1.0m	A13SW (W)	18	2	516240 172350
	JBA 1000 Year Return (undefended) - Fluvial Flood Depth: Greater than 0.3m and Less than or equal to 1.0m	A13SW (W)	18	2	516245 172330
	JBA 1000 Year Return (undefended) - Fluvial Flood Depth: Greater than 0.3m and Less than or equal to 1.0m	A13NW (N)	18	2	516440 172490
	JBA 1000 Year Return (undefended) - Fluvial Flood Depth: Greater than 0.1m and Less than or equal to 0.3m	A13NW (N)	18	2	516425 172490
	JBA 1000 Year Return (undefended) - Fluvial Flood Depth: Greater than 0.01m and Less than or equal to 0.05m	A13NW (N)	20	2	516445 172495
	JBA 1000 Year Return (undefended) - Fluvial Flood Depth: Greater than 0.3m and Less than or equal to 1.0m	A13NW (N)	23	2	516425 172495
	JBA 1000 Year Return (undefended) - Fluvial Flood Depth: Greater than 0.1m and Less than or equal to 0.3m	A13NW (N)	27	2	516440 172500
	JBA 1000 Year Return (undefended) - Fluvial Flood Depth: Greater than 0.05m and Less than or equal to 0.1m	A13NW (N)	29	2	516420 172500
	JBA 1000 Year Return (undefended) - Fluvial Flood Depth: Greater than 0.1m and Less than or equal to 0.3m	A13NW (NW)	31	2	516380 172500
	JBA 1000 Year Return (undefended) - Fluvial Flood Depth: Greater than 0.1m and Less than or equal to 0.3m	A13SW (SW)	31	2	516350 172135
	JBA 1000 Year Return (undefended) - Fluvial Flood Depth: Greater than 1.0m	A13NW (N)	33	2	516425 172505
	JBA 1000 Year Return (undefended) - Fluvial Flood Depth: Greater than 0.01m and Less than or equal to 0.05m	A13NW (N)	33	2	516430 172505
	JBA 1000 Year Return (undefended) - Fluvial Flood Depth: Greater than 0.3m and Less than or equal to 1.0m	A13SW (SW)	36	2	516350 172130
	JBA 1000 Year Return (undefended) - Fluvial Flood Depth: Greater than 0.05m and Less than or equal to 0.1m	A13NW (N)	38	2	516430 172510
	JBA 1000 Year Return (undefended) - Fluvial Flood Depth: Greater than 0.1m and Less than or equal to 0.3m	A13NW (N)	45	2	516440 172520
	JBA 1000 Year Return (undefended) - Fluvial Flood Depth: Greater than 1.0m	A13NW (N)	47	2	516435 172520
	JBA 1000 Year Return (undefended) - Fluvial Flood Depth: Greater than 0.1m and Less than or equal to 0.3m	A13SW (S)	47	2	516355 172120
	JBA 1000 Year Return (undefended) - Fluvial Flood Depth: Greater than 0.01m and Less than or equal to 0.05m	A13NW (N)	48	2	516425 172520

Map ID	Details	Quadrant Reference (Compass Direction)	Estimated Distance From Site	Contact	NGR
	JBA 1000 Year Return (undefended) - Fluvial Flood Depth: Greater than 0.1m and Less than or equal to 0.3m	A13NW (N)	48	2	516430 172520
	JBA 1000 Year Return (undefended) - Fluvial Flood Depth: Greater than 0.1m and Less than or equal to 0.3m	A13NW (N)	49	2	516420 172520
	JBA 1000 Year Return (undefended) - Fluvial Flood Depth: Greater than 1.0m	A13NW (NW)	49	2	516330 172515
	JBA 1000 Year Return (undefended) - Fluvial Flood Depth: Greater than 0.1m and Less than or equal to 0.3m	A13NW (NW)	50	2	516400 172520
	JBA 1000 Year Return (undefended) - Fluvial Flood Depth: Greater than 0.3m and Less than or equal to 1.0m	A13NW (N)	51	2	516435 172525
	JBA 1000 Year Return (undefended) - Fluvial Flood Depth: Greater than 0.3m and Less than or equal to 1.0m	A13SW (S)	51	2	516355 172115
	JBA 1000 Year Return (undefended) - Fluvial Flood Depth: Greater than 0.05m and Less than or equal to 0.1m	A13NW (N)	53	2	516425 172525
	JBA 1000 Year Return (undefended) - Fluvial Flood Depth: Greater than 0.1m and Less than or equal to 0.3m	A13NW (N)	56	2	516435 172530
	JBA 1000 Year Return (undefended) - Fluvial Flood Depth: Greater than 0.01m and Less than or equal to 0.05m	A13SW (S)	58	2	516360 172110
	JBA 1000 Year Return (undefended) - Fluvial Flood Depth: Greater than 0.01m and Less than or equal to 0.05m	A13NW (N)	60	2	516435 172535
	JBA 1000 Year Return (undefended) - Fluvial Flood Depth: Greater than 0.1m and Less than or equal to 0.3m	A13SW (S)	62	2	516360 172105
	JBA 1000 Year Return (undefended) - Fluvial Flood Depth: Greater than 0.3m and Less than or equal to 1.0m	A13NW (N)	63	2	516462 172555
	JBA 1000 Year Return (undefended) - Fluvial Flood Depth: Greater than 0.05m and Less than or equal to 0.1m	A13NW (N)	63	2	516430 172535
	JBA 1000 Year Return (undefended) - Fluvial Flood Depth: Greater than 0.05m and Less than or equal to 0.1m	A13NE (N)	65	2	516475 172565
	JBA 1000 Year Return (undefended) - Fluvial Flood Depth: Greater than 0.1m and Less than or equal to 0.3m	A13NW (N)	67	2	516465 172565
	JBA 1000 Year Return (undefended) - Fluvial Flood Depth: Greater than 0.3m and Less than or equal to 1.0m	A13NW (NW)	67	2	516305 172530
	JBA 1000 Year Return (undefended) - Fluvial Flood Depth: Greater than 0.3m and Less than or equal to 1.0m	A13SW (S)	67	2	516360 172100
	JBA 1000 Year Return (undefended) - Fluvial Flood Depth: Greater than 0.01m and Less than or equal to 0.05m	A13NW (N)	68	2	516455 172555
	JBA 1000 Year Return (undefended) - Fluvial Flood Depth: Greater than 0.1m and Less than or equal to 0.3m	A13NW (N)	68	2	516462 172560
	JBA 1000 Year Return (undefended) - Fluvial Flood Depth: Greater than 0.01m and Less than or equal to 0.05m	A13NW (N)	72	2	516462 172565
	JBA 1000 Year Return (undefended) - Fluvial Flood Depth: Greater than 0.1m and Less than or equal to 0.3m	A13SW (S)	73	2	516365 172095
	JBA 1000 Year Return (undefended) - Fluvial Flood Depth: Greater than 0.1m and Less than or equal to 0.3m	A13NW (N)	75	2	516450 172560

Map ID	Details	Quadrant Reference (Compass Direction)	Estimated Distance From Site	Contact	NGR
	JBA 1000 Year Return (undefended) - Fluvial Flood Depth: Greater than 0.1m and Less than or equal to 0.3m	A13NW (N)	75	2	516400 172545
	JBA 1000 Year Return (undefended) - Fluvial Flood Depth: Greater than 0.01m and Less than or equal to 0.05m	A13NW (N)	76	2	516430 172550
	JBA 1000 Year Return (undefended) - Fluvial Flood Depth: Greater than 0.3m and Less than or equal to 1.0m	A13SW (S)	78	2	516365 172090
	JBA 1000 Year Return (undefended) - Fluvial Flood Depth: Greater than 0.1m and Less than or equal to 0.3m	A13NW (N)	88	2	516460 172580
	JBA 1000 Year Return (undefended) - Fluvial Flood Depth: Greater than 0.3m and Less than or equal to 1.0m	A13SW (SW)	89	2	516225 172195
	JBA 1000 Year Return (undefended) - Fluvial Flood Depth: Greater than 0.3m and Less than or equal to 1.0m	A13SW (S)	89	2	516370 172080
	JBA 1000 Year Return (undefended) - Fluvial Flood Depth: Greater than 1.0m	A13NW (NW)	90	2	516390 172560
	JBA 1000 Year Return (undefended) - Fluvial Flood Depth: Greater than 0.3m and Less than or equal to 1.0m	A13SW (SW)	90	2	516235 172170
	JBA 1000 Year Return (undefended) - Fluvial Flood Depth: Greater than 0.1m and Less than or equal to 0.3m	A13SW (SW)	91	2	516220 172200
	JBA 1000 Year Return (undefended) - Fluvial Flood Depth: Greater than 0.3m and Less than or equal to 1.0m	A13SW (SW)	91	2	516230 172180
	JBA 1000 Year Return (undefended) - Fluvial Flood Depth: Greater than 0.05m and Less than or equal to 0.1m	A13NW (N)	92	2	516460 172585
	JBA 1000 Year Return (undefended) - Fluvial Flood Depth: Greater than 0.3m and Less than or equal to 1.0m	A13SW (SW)	92	2	516215 172210
	JBA 1000 Year Return (undefended) - Fluvial Flood Depth: Greater than 0.1m and Less than or equal to 0.3m	A13SW (SW)	95	2	516225 172180
	JBA 1000 Year Return (undefended) - Fluvial Flood Depth: Greater than 0.1m and Less than or equal to 0.3m	A13SW (SW)	95	2	516230 172170
	JBA 1000 Year Return (undefended) - Fluvial Flood Depth: Greater than 1.0m	A13NW (NW)	96	2	516385 172565
	JBA 1000 Year Return (undefended) - Fluvial Flood Depth: Greater than 0.05m and Less than or equal to 0.1m	A13SW (SW)	96	2	516210 172210
	JBA 1000 Year Return (undefended) - Fluvial Flood Depth: Greater than 0.05m and Less than or equal to 0.1m	A13SW (SW)	96	2	516220 172190
	JBA 1000 Year Return (undefended) - Fluvial Flood Depth: Greater than 0.1m and Less than or equal to 0.3m	A13SW (S)	96	2	516375 172075
	JBA 1000 Year Return (undefended) - Fluvial Flood Depth: Greater than 0.1m and Less than or equal to 0.3m	A13NW (N)	97	2	516440 172580
	JBA 1000 Year Return (undefended) - Fluvial Flood Depth: Greater than 0.1m and Less than or equal to 0.3m	A13SW (SW)	97	2	516235 172155
	JBA 1000 Year Return (undefended) - Fluvial Flood Depth: Greater than 0.01m and Less than or equal to 0.05m	A13SW (SW)	98	2	516215 172195
	JBA 1000 Year Return (undefended) - Fluvial Flood Depth: Greater than 0.3m and Less than or equal to 1.0m	A13SW (SW)	99	2	516205 172215

Map ID	Details	Quadrant Reference (Compass Direction)	Estimated Distance From Site	Contact	NGR
	JBA 1000 Year Return (undefended) - Fluvial Flood Depth: Greater than 0.3m and Less than or equal to 1.0m	A13SW (SW)	99	2	516235 172150
	JBA 1000 Year Return (undefended) - Fluvial Flood Depth: Greater than 0.1m and Less than or equal to 0.3m	A13SW (SW)	100	2	516215 172190
	JBA 1000 Year Return (undefended) - Fluvial Flood Depth: Greater than 0.05m and Less than or equal to 0.1m	A13SW (SW)	100	2	516220 172180
	JBA 1000 Year Return (undefended) - Fluvial Flood Depth: Greater than 0.1m and Less than or equal to 0.3m	A13NW (N)	103	2	516455 172595
	JBA 1000 Year Return (undefended) - Fluvial Flood Depth: Greater than 0.1m and Less than or equal to 0.3m	A13SW (SW)	103	2	516210 172195
	JBA 1000 Year Return (undefended) - Fluvial Flood Depth: Greater than 0.1m and Less than or equal to 0.3m	A13SW (SW)	104	2	516225 172160
	JBA 1000 Year Return (undefended) - Fluvial Flood Depth: Greater than 0.3m and Less than or equal to 1.0m	A13SW (SW)	105	2	516210 172190
	JBA 1000 Year Return (undefended) - Fluvial Flood Depth: Greater than 0.1m and Less than or equal to 0.3m	A13SW (SW)	105	2	516230 172145
	JBA 1000 Year Return (undefended) - Fluvial Flood Depth: Greater than 0.3m and Less than or equal to 1.0m	A13SW (SW)	105	2	516235 172135
	JBA 1000 Year Return (undefended) - Fluvial Flood Depth: Greater than 0.1m and Less than or equal to 0.3m	A13SW (S)	105	2	516375 172065
	JBA 1000 Year Return (undefended) - Fluvial Flood Depth: Greater than 0.01m and Less than or equal to 0.05m	A13SW (SW)	107	2	516230 172140
	JBA 1000 Year Return (undefended) - Fluvial Flood Depth: Greater than 0.05m and Less than or equal to 0.1m	A13SW (SW)	108	2	516225 172150
	JBA 1000 Year Return (undefended) - Fluvial Flood Depth: Greater than 0.3m and Less than or equal to 1.0m	A13SW (SW)	111	2	516190 172220
	JBA 1000 Year Return (undefended) - Fluvial Flood Depth: Greater than 0.1m and Less than or equal to 0.3m	A13SW (SW)	112	2	516225 172140
	JBA 1000 Year Return (undefended) - Fluvial Flood Depth: Greater than 0.3m and Less than or equal to 1.0m	A13SW (SW)	112	2	516230 172130
	JBA 1000 Year Return (undefended) - Fluvial Flood Depth: Greater than 0.3m and Less than or equal to 1.0m	A13SW (SW)	114	2	516225 172135
	JBA 1000 Year Return (undefended) - Fluvial Flood Depth: Greater than 0.3m and Less than or equal to 1.0m	A13SW (S)	115	2	516375 172055
	JBA 1000 Year Return (undefended) - Fluvial Flood Depth: Greater than 0.1m and Less than or equal to 0.3m	A13NW (N)	119	2	516410 172590
	JBA 1000 Year Return (undefended) - Fluvial Flood Depth: Greater than 0.3m and Less than or equal to 1.0m	A13NW (NW)	121	2	516285 172580
	JBA 1000 Year Return (undefended) - Fluvial Flood Depth: Greater than 0.3m and Less than or equal to 1.0m	A13SW (SW)	125	2	516185 172195
	JBA 1000 Year Return (undefended) - Fluvial Flood Depth: Greater than 0.3m and Less than or equal to 1.0m	A13SW (SW)	126	2	516165 172240
	JBA 1000 Year Return (undefended) - Fluvial Flood Depth: Greater than 0.05m and Less than or equal to 0.1m	A13SW (S)	126	2	516380 172045

Map ID	Details	Quadrant Reference (Compass Direction)	Estimated Distance From Site	Contact	NGR
	JBA 1000 Year Return (undefended) - Fluvial Flood Depth: Greater than 0.3m and Less than or equal to 1.0m	A13SW (SW)	128	2	516250 172070
	JBA 1000 Year Return (undefended) - Fluvial Flood Depth: Greater than 0.1m and Less than or equal to 0.3m	A13NW (N)	130	2	516445 172620
	JBA 1000 Year Return (undefended) - Fluvial Flood Depth: Greater than 0.3m and Less than or equal to 1.0m	A13SW (S)	130	2	516380 172040
	JBA 1000 Year Return (undefended) - Fluvial Flood Depth: Greater than 0.05m and Less than or equal to 0.1m	A13NW (N)	132	2	516450 172625
	JBA 1000 Year Return (undefended) - Fluvial Flood Depth: Greater than 0.3m and Less than or equal to 1.0m	A13NW (NW)	137	2	516280 172595
	JBA 1000 Year Return (undefended) - Fluvial Flood Depth: Greater than 0.3m and Less than or equal to 1.0m	A13SW (SW)	138	2	516205 172120
	JBA 1000 Year Return (undefended) - Fluvial Flood Depth: Greater than 0.3m and Less than or equal to 1.0m	A13SW (SW)	143	2	516225 172075
	JBA 1000 Year Return (undefended) - Fluvial Flood Depth: Greater than 0.1m and Less than or equal to 0.3m	A13NW (N)	145	2	516395 172615
	JBA 1000 Year Return (undefended) - Fluvial Flood Depth: Greater than 0.1m and Less than or equal to 0.3m	A8NW (S)	146	2	516385 172025
	JBA 1000 Year Return (undefended) - Fluvial Flood Depth: Greater than 0.1m and Less than or equal to 0.3m	A13NW (N)	149	2	516405 172620
	JBA 1000 Year Return (undefended) - Fluvial Flood Depth: Greater than 0.1m and Less than or equal to 0.3m	A13NW (N)	151	2	516380 172620
	JBA 1000 Year Return (undefended) - Fluvial Flood Depth: Greater than 0.3m and Less than or equal to 1.0m	A8NW (S)	151	2	516385 172020
	JBA 1000 Year Return (undefended) - Fluvial Flood Depth: Greater than 0.01m and Less than or equal to 0.05m	A13NW (N)	152	2	516445 172645
	JBA 1000 Year Return (undefended) - Fluvial Flood Depth: Greater than 0.1m and Less than or equal to 0.3m	A13NW (N)	156	2	516385 172625
	JBA 1000 Year Return (undefended) - Fluvial Flood Depth: Greater than 0.05m and Less than or equal to 0.1m	A13NW (N)	156	2	516380 172625
	JBA 1000 Year Return (undefended) - Fluvial Flood Depth: Greater than 0.3m and Less than or equal to 1.0m	A12SE (W)	157	2	516110 172300
	JBA 1000 Year Return (undefended) - Fluvial Flood Depth: Greater than 0.3m and Less than or equal to 1.0m	A12SE (W)	159	2	516105 172310
	JBA 1000 Year Return (undefended) - Fluvial Flood Depth: Greater than 0.1m and Less than or equal to 0.3m	A13NW (N)	159	2	516440 172650
	JBA 1000 Year Return (undefended) - Fluvial Flood Depth: Greater than 0.1m and Less than or equal to 0.3m	A13SW (SW)	161	2	516210 172065
	JBA 1000 Year Return (undefended) - Fluvial Flood Depth: Greater than 0.3m and Less than or equal to 1.0m	A12SE (W)	163	2	516105 172295
	JBA 1000 Year Return (undefended) - Fluvial Flood Depth: Greater than 0.05m and Less than or equal to 0.1m	A13NW (N)	163	2	516440 172655
	JBA 1000 Year Return (undefended) - Fluvial Flood Depth: Greater than 0.3m and Less than or equal to 1.0m	A13SW (SW)	164	2	516175 172125

Map ID	Details	Quadrant Reference (Compass Direction)	Estimated Distance From Site	Contact	NGR
	JBA 1000 Year Return (undefended) - Fluvial Flood Depth: Greater than 0.3m and Less than or equal to 1.0m	A12SE (W)	165	2	516100 172305
	JBA 1000 Year Return (undefended) - Fluvial Flood Depth: Greater than 0.3m and Less than or equal to 1.0m	A12SE (W)	166	2	516090 172340
	JBA 1000 Year Return (undefended) - Fluvial Flood Depth: Greater than 0.3m and Less than or equal to 1.0m	A13NW (N)	166	2	516380 172635
	JBA 1000 Year Return (undefended) - Fluvial Flood Depth: Greater than 0.1m and Less than or equal to 0.3m	A13SW (SW)	166	2	516145 172185
	JBA 1000 Year Return (undefended) - Fluvial Flood Depth: Greater than 0.3m and Less than or equal to 1.0m	A13SW (SW)	167	2	516190 172085
	JBA 1000 Year Return (undefended) - Fluvial Flood Depth: Greater than 0.05m and Less than or equal to 0.1m	A8NW (S)	167	2	516390 172005
	JBA 1000 Year Return (undefended) - Fluvial Flood Depth: Greater than 0.1m and Less than or equal to 0.3m	A13NW (N)	168	2	516440 172660
	JBA 1000 Year Return (undefended) - Fluvial Flood Depth: Greater than 0.3m and Less than or equal to 1.0m	A12NE (W)	171	2	516070 172470
	JBA 1000 Year Return (undefended) - Fluvial Flood Depth: Greater than 0.05m and Less than or equal to 0.1m	A13NW (N)	172	2	516440 172665
	JBA 1000 Year Return (undefended) - Fluvial Flood Depth: Greater than 0.3m and Less than or equal to 1.0m	A8NW (S)	172	2	516390 172000
	JBA 1000 Year Return (undefended) - Fluvial Flood Depth: Greater than 0.3m and Less than or equal to 1.0m	A12NE (W)	174	2	516070 172389
	JBA 1000 Year Return (undefended) - Fluvial Flood Depth: Greater than 0.1m and Less than or equal to 0.3m	A13NW (N)	174	2	516400 172645
	JBA 1000 Year Return (undefended) - Fluvial Flood Depth: Greater than 0.1m and Less than or equal to 0.3m	A8NW (S)	176	2	516390 171995
	JBA 1000 Year Return (undefended) - Fluvial Flood Depth: Greater than 0.3m and Less than or equal to 1.0m	A12NE (W)	178	2	516060 172435
	JBA 1000 Year Return (undefended) - Fluvial Flood Depth: Greater than 0.1m and Less than or equal to 0.3m	A13NW (N)	179	2	516435 172670
	JBA 1000 Year Return (undefended) - Fluvial Flood Depth: Greater than 0.3m and Less than or equal to 1.0m	A12NE (W)	181	2	516065 172380
	JBA 1000 Year Return (undefended) - Fluvial Flood Depth: Greater than 0.01m and Less than or equal to 0.05m	A13NW (N)	182	2	516365 172650
	JBA 1000 Year Return (undefended) - Fluvial Flood Depth: Greater than 0.3m and Less than or equal to 1.0m	A12NE (W)	182	2	516060 172475
	JBA 1000 Year Return (undefended) - Fluvial Flood Depth: Greater than 0.3m and Less than or equal to 1.0m	A12NE (W)	184	2	516055 172410
	JBA 1000 Year Return (undefended) - Fluvial Flood Depth: Greater than 0.1m and Less than or equal to 0.3m	A13NW (N)	185	2	516390 172655
	JBA 1000 Year Return (undefended) - Fluvial Flood Depth: Greater than 0.05m and Less than or equal to 0.1m	A13NW (N)	185	2	516395 172655
	JBA 1000 Year Return (undefended) - Fluvial Flood Depth: Greater than 0.3m and Less than or equal to 1.0m	A13SW (SW)	185	2	516165 172095

Map ID	Details	Quadrant Reference (Compass Direction)	Estimated Distance From Site	Contact	NGR
	JBA 1000 Year Return (undefended) - Fluvial Flood Depth: Greater than 0.3m and Less than or equal to 1.0m	A12SE (SW)	187	2	516120 172190
	JBA 1000 Year Return (undefended) - Fluvial Flood Depth: Greater than 0.3m and Less than or equal to 1.0m	A8NW (S)	187	2	516395 171985
	JBA 1000 Year Return (undefended) - Fluvial Flood Depth: Greater than 0.1m and Less than or equal to 0.3m	A13NW (N)	189	2	516395 172660
	JBA 1000 Year Return (undefended) - Fluvial Flood Depth: Greater than 0.05m and Less than or equal to 0.1m	A13NW (N)	190	2	516390 172660
	JBA 1000 Year Return (undefended) - Fluvial Flood Depth: Greater than 0.3m and Less than or equal to 1.0m	A12NE (W)	193	2	516045 172420
	JBA 1000 Year Return (undefended) - Fluvial Flood Depth: Greater than 0.3m and Less than or equal to 1.0m	A8NW (S)	208	2	516400 171965
	JBA 1000 Year Return (undefended) - Fluvial Flood Depth: Greater than 0.1m and Less than or equal to 0.3m	A13NW (N)	213	2	516410 172695
	JBA 1000 Year Return (undefended) - Fluvial Flood Depth: Greater than 0.1m and Less than or equal to 0.3m	A13NW (N)	215	2	516415 172700
	JBA 1000 Year Return (undefended) - Fluvial Flood Depth: Greater than 0.3m and Less than or equal to 1.0m	A8NW (SW)	216	2	516225 171980
	JBA 1000 Year Return (undefended) - Fluvial Flood Depth: Greater than 0.3m and Less than or equal to 1.0m	A12SE (SW)	218	2	516115 172125
	JBA 1000 Year Return (undefended) - Fluvial Flood Depth: Greater than 0.3m and Less than or equal to 1.0m	A12SE (SW)	219	2	516075 172215
	JBA 1000 Year Return (undefended) - Fluvial Flood Depth: Greater than 0.3m and Less than or equal to 1.0m	A12SE (W)	220	2	516060 172250
	JBA 1000 Year Return (undefended) - Fluvial Flood Depth: Greater than 0.01m and Less than or equal to 0.05m	A18SW (N)	222	2	516435 172725
	JBA 1000 Year Return (undefended) - Fluvial Flood Depth: Greater than 0.3m and Less than or equal to 1.0m	A12SE (SW)	226	2	516095 172150
	JBA 1000 Year Return (undefended) - Fluvial Flood Depth: Greater than 0.1m and Less than or equal to 0.3m	A13NW (N)	232	2	516360 172700
	JBA 1000 Year Return (undefended) - Fluvial Flood Depth: Greater than 0.3m and Less than or equal to 1.0m	A8NW (S)	233	2	516405 171940
	JBA 1000 Year Return (undefended) - Fluvial Flood Depth: Greater than 0.3m and Less than or equal to 1.0m	A8NW (SW)	234	2	516145 172030
	JBA 1000 Year Return (undefended) - Fluvial Flood Depth: Greater than 0.3m and Less than or equal to 1.0m	A8NW (SW)	235	2	516240 171950
	JBA 1000 Year Return (undefended) - Fluvial Flood Depth: Greater than 0.3m and Less than or equal to 1.0m	A12NE (W)	239	2	516000 172460
	JBA 1000 Year Return (undefended) - Fluvial Flood Depth: Greater than 0.3m and Less than or equal to 1.0m	A12NE (W)	242	2	516000 172485
	JBA 1000 Year Return (undefended) - Fluvial Flood Depth: Greater than 0.3m and Less than or equal to 1.0m	A12SE (W)	245	2	516035 172245
	JBA 1000 Year Return (undefended) - Fluvial Flood Depth: Greater than 1.0m	A18SW (N)	248	2	516345 172715

Map ID	Details	Quadrant Reference (Compass Direction)	Estimated Distance From Site	Contact	NGR
	JBA 1000 Year Return (undefended) - Fluvial Flood Depth: Greater than 0.01m and Less than or equal to 0.05m	A18SW (N)	249	2	516405 172735
	JBA 1000 Year Return (undefended) - Fluvial Flood Depth: Greater than 0.1m and Less than or equal to 0.3m	A18SW (N)	249	2	516380 172720
	JBA 1000 Year Return (undefended) - Fluvial Flood Depth: Greater than 0.3m and Less than or equal to 1.0m	A8NW (S)	249	2	516410 171925
	JBA 1000 Year Return (undefended) - Fluvial Flood Depth: Greater than 0.3m and Less than or equal to 1.0m	A7NE (SW)	250	2	516125 172030
	JBA 1000 Year Return (undefended) - Coastal None				
	JBA Canal Failure Coverage Coverage: This area has been mapped for risk of flooding from canal or aqueduct failure or breach. Please note that all canals in this area may not have been mapped for failure or breach.	A13NW (NW)	0	2	516462 172389
	JBA Canal Failure None				
	JBA Dam Break Coverage Coverage: This area has been mapped for flooding from dam or reservoir embankment failure or breach.	A13NW (NW)	0	2	516462 172389
	JBA Dam Break Assessment: This area is regarded as being at some risk of flooding in the event of an instantaneous catastrophic breach of dam or reservoir embankment. Flooded Area Size: 5095379.19m2	A13SW (W)	0	2	516270 172325
	JBA Dam Break Assessment: This area is regarded as being at some risk of flooding in the event of an instantaneous catastrophic breach of dam or reservoir embankment. Flooded Area Size: 4538829.23m2	A13SW (W)	0	2	516270 172325
	JBA Dam Break Assessment: This area is regarded as being at some risk of flooding in the event of an instantaneous catastrophic breach of dam or reservoir embankment. Flooded Area Size: 4794454.23m2	A13SW (W)	0	2	516270 172325
	JBA Dam Break Assessment: This area is regarded as being at some risk of flooding in the event of an instantaneous catastrophic breach of dam or reservoir embankment. Flooded Area Size: 11392996.04m2	A13NW (NW)	0	2	516462 172389
	JBA Dam Break Assessment: This area is regarded as being at some risk of flooding in the event of an instantaneous catastrophic breach of dam or reservoir embankment. Flooded Area Size: 7623052.32m2	A13NW (NW)	0	2	516462 172389
	JBA Dam Break Assessment: This area is regarded as being at some risk of flooding in the event of an instantaneous catastrophic breach of dam or reservoir embankment. Flooded Area Size: 3852929.23m2	A13SW (W)	0	2	516270 172325
	JBA Dam Break Assessment: This area is regarded as being at some risk of flooding in the event of an instantaneous catastrophic breach of dam or reservoir embankment. Flooded Area Size: 5982229.23m2	A13SW (W)	0	2	516270 172325
	JBA Dam Break Assessment: This area is regarded as being at some risk of flooding in the event of an instantaneous catastrophic breach of dam or reservoir embankment. Flooded Area Size: 7576573.35m2	A13NW (NW)	0	2	516462 172389
	JBA Dam Break Assessment: This area is regarded as being at some risk of flooding in the event of an instantaneous catastrophic breach of dam or reservoir embankment. Flooded Area Size: 2455013.5m2	A13SW (SW)	17	2	516270 172270

Map ID	Details	Quadrant Reference (Compass Direction)	Estimated Distance From Site	Contact	NGR
	BGS Geological Indicators of Flooding Flooding Type: Inland Flooding Flood Potential: Higher flood potential from rivers: the first areas to experience the effects of inland flooding in a river catchment. Code:	A13NW (NW)	0	3	516462 172389
	BGS Geological Indicators of Flooding Flooding Type: Inland Flooding Flood Potential: Lower flood potential from rivers: areas affected by secondary flooding in extreme cases as a result of a prolonged flood event. Code:	A12NE (W)	233	3	516010 172485
	BGS Geological Indicators of Flooding Flooding Type: Inland Flooding Flood Potential: Lower flood potential from rivers: areas affected by secondary flooding in extreme cases as a result of a prolonged flood event. Code:	A12SE (SW)	236	3	516100 172113
	BGS Geological Indicators of Flooding Flooding Type: Inland Flooding Flood Potential: Lower flood potential from rivers: areas affected by secondary flooding in extreme cases as a result of a prolonged flood event. Code:	A12SE (SW)	243	3	516076 172150
	BGS Geological Indicators of Flooding Flooding Type: Inland Flooding Flood Potential: Lower flood potential from rivers: areas affected by secondary flooding in extreme cases as a result of a prolonged flood event. Code:	A8NW (S)	400	3	516250 171774
	BGS Geological Indicators of Flooding Flooding Type: Inland Flooding Flood Potential: Lower flood potential from rivers: areas affected by secondary flooding in extreme cases as a result of a prolonged flood event. Code:	A18SE (N)	421	3	516646 173000
	BGS Geological Indicators of Flooding Flooding Type: Inland Flooding Flood Potential: Lower flood potential from rivers: areas affected by secondary flooding in extreme cases as a result of a prolonged flood event. Code:	A8NW (S)	452	3	516300 171714
	BGS Geological Indicators of Flooding Flooding Type: Inland Flooding Flood Potential: Lower flood potential from rivers: areas affected by secondary flooding in extreme cases as a result of a prolonged flood event. Code:	A8SW (S)	514	3	516350 171651
	BGS Geological Indicators of Flooding Flooding Type: Inland Flooding Flood Potential: Lower flood potential from rivers: areas affected by secondary flooding in extreme cases as a result of a prolonged flood event. Code:	A8SW (S)	582	3	516400 171587
	BGS Geological Indicators of Flooding Flooding Type: Inland Flooding Flood Potential: Lower flood potential from rivers: areas affected by secondary flooding in extreme cases as a result of a prolonged flood event. Code:	A19NW (N)	779	3	516829 173328
	BGS Geological Indicators of Flooding Flooding Type: Inland Flooding Flood Potential: Lower flood potential from rivers: areas affected by secondary flooding in extreme cases as a result of a prolonged flood event. Code:	A8SE (S)	842	3	516731 171414
	BGS Groundwater Flooding Susceptibility Flooding Type: Potential for Groundwater Flooding to Occur at Surface	A13SW (SW)	0	3	516350 172200
	BGS Groundwater Flooding Susceptibility Flooding Type: Potential for Groundwater Flooding to Occur at Surface	A13SW (SW)	0	3	516350 172300
	BGS Groundwater Flooding Susceptibility Flooding Type: Potential for Groundwater Flooding of Property Situated Below Ground Level	A13NW (N)	0	3	516450 172450
	BGS Groundwater Flooding Susceptibility Flooding Type: Potential for Groundwater Flooding to Occur at Surface	A13NW (NW)	0	3	516462 172389
	BGS Groundwater Flooding Susceptibility Flooding Type: Potential for Groundwater Flooding of Property Situated Below Ground Level	A13SW (S)	0	3	516462 172350
	BGS Groundwater Flooding Susceptibility Flooding Type: Potential for Groundwater Flooding of Property Situated Below Ground Level	A13SW (S)	4	3	516462 172250
	BGS Groundwater Flooding Susceptibility Flooding Type: Potential for Groundwater Flooding of Property Situated Below Ground Level	A13NW (N)	14	3	516462 172550

Map ID	Details	Quadrant Reference (Compass Direction)	Estimated Distance From Site	Contact	NGR
	BGS Groundwater Flooding Susceptibility Flooding Type: Potential for Groundwater Flooding of Property Situated Below Ground Level	A12NE (W)	219	3	516050 172550
	BGS Groundwater Flooding Susceptibility Flooding Type: Potential for Groundwater Flooding to Occur at Surface	A12SE (SW)	219	3	516100 172150
	BGS Groundwater Flooding Susceptibility Flooding Type: Potential for Groundwater Flooding of Property Situated Below Ground Level	A8NW (S)	224	3	516450 171950
	BGS Groundwater Flooding Susceptibility Flooding Type: Potential for Groundwater Flooding of Property Situated Below Ground Level	A12NE (W)	238	3	516000 172400
	BGS Groundwater Flooding Susceptibility Flooding Type: Potential for Groundwater Flooding of Property Situated Below Ground Level	A12SE (SW)	247	3	516050 172200
	BGS Groundwater Flooding Susceptibility Flooding Type: Potential for Groundwater Flooding to Occur at Surface	A18SE (NE)	249	3	516800 172750
	BGS Groundwater Flooding Susceptibility Flooding Type: Potential for Groundwater Flooding of Property Situated Below Ground Level	A12NE (W)	263	3	516000 172550
	BGS Groundwater Flooding Susceptibility Flooding Type: Potential for Groundwater Flooding of Property Situated Below Ground Level	A8NW (S)	288	3	516462 171900
	BGS Groundwater Flooding Susceptibility Flooding Type: Potential for Groundwater Flooding of Property Situated Below Ground Level	A18SW (N)	313	3	516450 172850
	BGS Groundwater Flooding Susceptibility Flooding Type: Limited Potential for Groundwater Flooding to Occur	A8NE (S)	329	3	516550 171900
	BGS Groundwater Flooding Susceptibility Flooding Type: Limited Potential for Groundwater Flooding to Occur	A12NE (W)	356	3	515900 172550
	BGS Groundwater Flooding Susceptibility Flooding Type: Potential for Groundwater Flooding of Property Situated Below Ground Level	A8NE (S)	400	3	516500 171800
	BGS Groundwater Flooding Susceptibility Flooding Type: Potential for Groundwater Flooding to Occur at Surface	A8NW (S)	465	3	516350 171700
	BGS Groundwater Flooding Susceptibility Flooding Type: Potential for Groundwater Flooding of Property Situated Below Ground Level	A8NW (S)	466	3	516300 171700
	BGS Groundwater Flooding Susceptibility Flooding Type: Potential for Groundwater Flooding to Occur at Surface	A7NE (SW)	557	3	515800 172000
	BGS Groundwater Flooding Susceptibility Flooding Type: Potential for Groundwater Flooding of Property Situated Below Ground Level	A8SE (S)	620	3	516700 171650
	BGS Groundwater Flooding Susceptibility Flooding Type: Potential for Groundwater Flooding of Property Situated Below Ground Level	A14NE (E)	697	3	517400 172450
	BGS Groundwater Flooding Susceptibility Flooding Type: Potential for Groundwater Flooding of Property Situated Below Ground Level	A9SW (SE)	745	3	516850 171600
	BGS Groundwater Flooding Susceptibility Flooding Type: Potential for Groundwater Flooding to Occur at Surface	A8SE (S)	846	3	516700 171400
	BGS Groundwater Flooding Susceptibility Flooding Type: Potential for Groundwater Flooding of Property Situated Below Ground Level	A23SE (N)	874	3	516700 173450

Map ID	Details	Quadrant Reference (Compass Direction)	Estimated Distance From Site	Contact	NGR
	GeoSmart Information Groundwater Flood Data Risk: Low Risk Risk Details: There is a low risk of groundwater flooding in this area with a chance of greater than 1 in 100 (>1%) probability of occurrence.	A13SW (SW)	0	2	516280 172300
	GeoSmart Information Groundwater Flood Data Risk: Low Risk Risk Details: There is a low risk of groundwater flooding in this area with a chance of greater than 1 in 100 (>1%) probability of occurrence.	A13SW (S)	0	2	516455 172350
	GeoSmart Information Groundwater Flood Data Risk: Low Risk Risk Details: There is a low risk of groundwater flooding in this area with a chance of greater than 1 in 100 (>1%) probability of occurrence.	A13SW (S)	0	2	516462 172345
	GeoSmart Information Groundwater Flood Data Risk: Low Risk Risk Details: There is a low risk of groundwater flooding in this area with a chance of greater than 1 in 100 (>1%) probability of occurrence.	A13SW (W)	0	2	516260 172355
	GeoSmart Information Groundwater Flood Data Risk: Low Risk Risk Details: There is a low risk of groundwater flooding in this area with a chance of greater than 1 in 100 (>1%) probability of occurrence.	A13SW (S)	0	2	516450 172355
	GeoSmart Information Groundwater Flood Data Risk: Negligible Risk Risk Details: There is a negligible risk of groundwater flooding in this area and any groundwater flooding incidence has a chance of less than 1 in 100 (<1%) probability of occurrence.	A13NW (NW)	0	2	516420 172455
	GeoSmart Information Groundwater Flood Data Risk: Low Risk Risk Details: There is a low risk of groundwater flooding in this area with a chance of greater than 1 in 100 (>1%) probability of occurrence.	A13SW (SW)	0	2	516405 172360
	GeoSmart Information Groundwater Flood Data Risk: Low Risk Risk Details: There is a low risk of groundwater flooding in this area with a chance of greater than 1 in 100 (>1%) probability of occurrence.	A13NW (W)	0	2	516260 172395
	GeoSmart Information Groundwater Flood Data Risk: Low Risk Risk Details: There is a low risk of groundwater flooding in this area with a chance of greater than 1 in 100 (>1%) probability of occurrence.	A13SW (SW)	0	2	516395 172355
	GeoSmart Information Groundwater Flood Data Risk: Moderate Risk Risk Details: There is a moderate risk of groundwater flooding in this area with a chance of greater than 1 in 100 (>1%) probability of occurrence.	A13NW (NW)	0	2	516462 172389
	GeoSmart Information Groundwater Flood Data Risk: Negligible Risk Risk Details: There is a negligible risk of groundwater flooding in this area and any groundwater flooding incidence has a chance of less than 1 in 100 (<1%) probability of occurrence.	A13NW (NW)	0	2	516380 172440
	GeoSmart Information Groundwater Flood Data Risk: Low Risk Risk Details: There is a low risk of groundwater flooding in this area with a chance of greater than 1 in 100 (>1%) probability of occurrence.	A13NW (W)	0	2	516270 172435
	GeoSmart Information Groundwater Flood Data Risk: Moderate Risk Risk Details: There is a moderate risk of groundwater flooding in this area with a chance of greater than 1 in 100 (>1%) probability of occurrence.	A13NW (W)	0	2	516345 172420
	GeoSmart Information Groundwater Flood Data Risk: Negligible Risk Risk Details: There is a negligible risk of groundwater flooding in this area and any groundwater flooding incidence has a chance of less than 1 in 100 (<1%) probability of occurrence.	A13SW (S)	0	2	516390 172200
	GeoSmart Information Groundwater Flood Data Risk: Low Risk Risk Details: There is a low risk of groundwater flooding in this area with a chance of greater than 1 in 100 (>1%) probability of occurrence.	A13SE (S)	0	2	516475 172350
	GeoSmart Information Groundwater Flood Data Risk: Low Risk Risk Details: There is a low risk of groundwater flooding in this area with a chance of greater than 1 in 100 (>1%) probability of occurrence.	A13SW (SW)	0	2	516420 172370

Map ID	Details	Quadrant Reference (Compass Direction)	Estimated Distance From Site	Contact	NGR
	<p>GeoSmart Information Groundwater Flood Data</p> <p>Risk: Negligible Risk Risk Details: There is a negligible risk of groundwater flooding in this area and any groundwater flooding incidence has a chance of less than 1 in 100 (<1%) probability of occurrence.</p>	A13SW (SW)	0	2	516425 172370
	<p>GeoSmart Information Groundwater Flood Data</p> <p>Risk: Low Risk Risk Details: There is a low risk of groundwater flooding in this area with a chance of greater than 1 in 100 (>1%) probability of occurrence.</p>	A13SW (SW)	0	2	516440 172360
	<p>GeoSmart Information Groundwater Flood Data</p> <p>Risk: Low Risk Risk Details: There is a low risk of groundwater flooding in this area with a chance of greater than 1 in 100 (>1%) probability of occurrence.</p>	A13SW (SW)	0	2	516410 172365
	<p>GeoSmart Information Groundwater Flood Data</p> <p>Risk: Negligible Risk Risk Details: There is a negligible risk of groundwater flooding in this area and any groundwater flooding incidence has a chance of less than 1 in 100 (<1%) probability of occurrence.</p>	A13SW (SW)	0	2	516440 172355
	<p>GeoSmart Information Groundwater Flood Data</p> <p>Risk: Negligible Risk Risk Details: There is a negligible risk of groundwater flooding in this area and any groundwater flooding incidence has a chance of less than 1 in 100 (<1%) probability of occurrence.</p>	A13NW (NW)	4	2	516415 172475
	<p>GeoSmart Information Groundwater Flood Data</p> <p>Risk: Negligible Risk Risk Details: There is a negligible risk of groundwater flooding in this area and any groundwater flooding incidence has a chance of less than 1 in 100 (<1%) probability of occurrence.</p>	A13SW (S)	11	2	516405 172210
	<p>GeoSmart Information Groundwater Flood Data</p> <p>Risk: Negligible Risk Risk Details: There is a negligible risk of groundwater flooding in this area and any groundwater flooding incidence has a chance of less than 1 in 100 (<1%) probability of occurrence.</p>	A13NW (N)	13	2	516425 172485
	<p>GeoSmart Information Groundwater Flood Data</p> <p>Risk: Negligible Risk Risk Details: There is a negligible risk of groundwater flooding in this area and any groundwater flooding incidence has a chance of less than 1 in 100 (<1%) probability of occurrence.</p>	A13NW (N)	18	2	516435 172490
	<p>GeoSmart Information Groundwater Flood Data</p> <p>Risk: Low Risk Risk Details: There is a low risk of groundwater flooding in this area with a chance of greater than 1 in 100 (>1%) probability of occurrence.</p>	A13SW (S)	19	2	516405 172235
	<p>GeoSmart Information Groundwater Flood Data</p> <p>Risk: Negligible Risk Risk Details: There is a negligible risk of groundwater flooding in this area and any groundwater flooding incidence has a chance of less than 1 in 100 (<1%) probability of occurrence.</p>	A13SW (S)	29	2	516415 172165
	<p>GeoSmart Information Groundwater Flood Data</p> <p>Risk: Low Risk Risk Details: There is a low risk of groundwater flooding in this area with a chance of greater than 1 in 100 (>1%) probability of occurrence.</p>	A13SW (S)	51	2	516455 172175
	<p>GeoSmart Information Groundwater Flood Data</p> <p>Risk: Low Risk Risk Details: There is a low risk of groundwater flooding in this area with a chance of greater than 1 in 100 (>1%) probability of occurrence.</p>	A13SW (S)	67	2	516462 172170
	<p>GeoSmart Information Groundwater Flood Data</p> <p>Risk: Low Risk Risk Details: There is a low risk of groundwater flooding in this area with a chance of greater than 1 in 100 (>1%) probability of occurrence.</p>	A13NW (N)	115	2	516450 172605
	<p>GeoSmart Information Groundwater Flood Data</p> <p>Risk: Negligible Risk Risk Details: There is a negligible risk of groundwater flooding in this area and any groundwater flooding incidence has a chance of less than 1 in 100 (<1%) probability of occurrence.</p>	A13NW (N)	115	2	516430 172595

Map ID	Details	Quadrant Reference (Compass Direction)	Estimated Distance From Site	Contact	NGR
	GeoSmart Information Groundwater Flood Data Risk: Negligible Risk Risk Details: There is a negligible risk of groundwater flooding in this area and any groundwater flooding incidence has a chance of less than 1 in 100 (<1%) probability of occurrence.	A13NW (N)	119	2	516410 172590
	GeoSmart Information Groundwater Flood Data Risk: Moderate Risk Risk Details: There is a moderate risk of groundwater flooding in this area with a chance of greater than 1 in 100 (>1%) probability of occurrence.	A13SW (S)	126	2	516380 172045
	GeoSmart Information Groundwater Flood Data Risk: Negligible Risk Risk Details: There is a negligible risk of groundwater flooding in this area and any groundwater flooding incidence has a chance of less than 1 in 100 (<1%) probability of occurrence.	A13NW (N)	131	2	516435 172615
	GeoSmart Information Groundwater Flood Data Risk: Low Risk Risk Details: There is a low risk of groundwater flooding in this area with a chance of greater than 1 in 100 (>1%) probability of occurrence.	A13NW (N)	155	2	516440 172645
	GeoSmart Information Groundwater Flood Data Risk: Negligible Risk Risk Details: There is a negligible risk of groundwater flooding in this area and any groundwater flooding incidence has a chance of less than 1 in 100 (<1%) probability of occurrence.	A13SW (S)	168	2	516470 172040
	GeoSmart Information Groundwater Flood Data Risk: Low Risk Risk Details: There is a low risk of groundwater flooding in this area with a chance of greater than 1 in 100 (>1%) probability of occurrence.	A13SE (S)	171	2	516500 172055
	GeoSmart Information Groundwater Flood Data Risk: Moderate Risk Risk Details: There is a moderate risk of groundwater flooding in this area with a chance of greater than 1 in 100 (>1%) probability of occurrence.	A12NE (W)	230	2	516015 172495
	GeoSmart Information Groundwater Flood Data Risk: Low Risk Risk Details: There is a low risk of groundwater flooding in this area with a chance of greater than 1 in 100 (>1%) probability of occurrence.	A12SE (SW)	232	2	516125 172070
	GeoSmart Information Groundwater Flood Data Risk: Low Risk Risk Details: There is a low risk of groundwater flooding in this area with a chance of greater than 1 in 100 (>1%) probability of occurrence.	A12SE (SW)	232	2	516090 172135
	GeoSmart Information Groundwater Flood Data Risk: Moderate Risk Risk Details: There is a moderate risk of groundwater flooding in this area with a chance of greater than 1 in 100 (>1%) probability of occurrence.	A12SE (SW)	234	2	516125 172065
	GeoSmart Information Groundwater Flood Data Risk: Low Risk Risk Details: There is a low risk of groundwater flooding in this area with a chance of greater than 1 in 100 (>1%) probability of occurrence.	A18SE (N)	245	2	516535 172815
	GeoSmart Information Groundwater Flood Data Risk: Negligible Risk Risk Details: There is a negligible risk of groundwater flooding in this area and any groundwater flooding incidence has a chance of less than 1 in 100 (<1%) probability of occurrence.	A18SW (N)	251	2	516385 172725
	GeoSmart Information Groundwater Flood Data Risk: Low Risk Risk Details: There is a low risk of groundwater flooding in this area with a chance of greater than 1 in 100 (>1%) probability of occurrence.	A18SE (N)	258	2	516540 172830
	GeoSmart Information Groundwater Flood Data Risk: Low Risk Risk Details: There is a low risk of groundwater flooding in this area with a chance of greater than 1 in 100 (>1%) probability of occurrence.	A18SE (N)	262	2	516505 172825
	GeoSmart Information Groundwater Flood Data Risk: Moderate Risk Risk Details: There is a moderate risk of groundwater flooding in this area with a chance of greater than 1 in 100 (>1%) probability of occurrence.	A8NW (SW)	263	2	516145 171985

Map ID	Details	Quadrant Reference (Compass Direction)	Estimated Distance From Site	Contact	NGR
	GeoSmart Information Groundwater Flood Data Risk: Low Risk Risk Details: There is a low risk of groundwater flooding in this area with a chance of greater than 1 in 100 (>1%) probability of occurrence.	A18SE (N)	264	2	516475 172810
	GeoSmart Information Groundwater Flood Data Risk: Negligible Risk Risk Details: There is a negligible risk of groundwater flooding in this area and any groundwater flooding incidence has a chance of less than 1 in 100 (<1%) probability of occurrence.	A18SW (N)	266	2	516470 172810
	GeoSmart Information Groundwater Flood Data Risk: Negligible Risk Risk Details: There is a negligible risk of groundwater flooding in this area and any groundwater flooding incidence has a chance of less than 1 in 100 (<1%) probability of occurrence.	A18SE (N)	268	2	516475 172815
	GeoSmart Information Groundwater Flood Data Risk: Low Risk Risk Details: There is a low risk of groundwater flooding in this area with a chance of greater than 1 in 100 (>1%) probability of occurrence.	A18SE (N)	270	2	516490 172825
	GeoSmart Information Groundwater Flood Data Risk: Negligible Risk Risk Details: There is a negligible risk of groundwater flooding in this area and any groundwater flooding incidence has a chance of less than 1 in 100 (<1%) probability of occurrence.	A18SE (N)	272	2	516485 172825
	GeoSmart Information Groundwater Flood Data Risk: Low Risk Risk Details: There is a low risk of groundwater flooding in this area with a chance of greater than 1 in 100 (>1%) probability of occurrence.	A18SE (N)	282	2	516565 172860
	GeoSmart Information Groundwater Flood Data Risk: Negligible Risk Risk Details: There is a negligible risk of groundwater flooding in this area and any groundwater flooding incidence has a chance of less than 1 in 100 (<1%) probability of occurrence.	A18SE (N)	285	2	516630 172865
	GeoSmart Information Groundwater Flood Data Risk: Negligible Risk Risk Details: There is a negligible risk of groundwater flooding in this area and any groundwater flooding incidence has a chance of less than 1 in 100 (<1%) probability of occurrence.	A18SE (N)	285	2	516550 172860
	GeoSmart Information Groundwater Flood Data Risk: Low Risk Risk Details: There is a low risk of groundwater flooding in this area with a chance of greater than 1 in 100 (>1%) probability of occurrence.	A8NE (S)	293	2	516485 171910
	GeoSmart Information Groundwater Flood Data Risk: Negligible Risk Risk Details: There is a negligible risk of groundwater flooding in this area and any groundwater flooding incidence has a chance of less than 1 in 100 (<1%) probability of occurrence.	A18SE (N)	298	2	516555 172875
	GeoSmart Information Groundwater Flood Data Risk: Low Risk Risk Details: There is a low risk of groundwater flooding in this area with a chance of greater than 1 in 100 (>1%) probability of occurrence.	A18SE (NE)	326	2	516740 172880
	GeoSmart Information Groundwater Flood Data Risk: Negligible Risk Risk Details: There is a negligible risk of groundwater flooding in this area and any groundwater flooding incidence has a chance of less than 1 in 100 (<1%) probability of occurrence.	A18SW (N)	335	2	516305 172800
	GeoSmart Information Groundwater Flood Data Risk: Moderate Risk Risk Details: There is a moderate risk of groundwater flooding in this area with a chance of greater than 1 in 100 (>1%) probability of occurrence.	A8NW (SW)	348	2	516200 171845
	GeoSmart Information Groundwater Flood Data Risk: Low Risk Risk Details: There is a low risk of groundwater flooding in this area with a chance of greater than 1 in 100 (>1%) probability of occurrence.	A7NE (SW)	350	2	516120 171890
	GeoSmart Information Groundwater Flood Data Risk: Moderate Risk Risk Details: There is a moderate risk of groundwater flooding in this area with a chance of greater than 1 in 100 (>1%) probability of occurrence.	A8NW (SW)	355	2	516205 171835

Map ID	Details	Quadrant Reference (Compass Direction)	Estimated Distance From Site	Contact	NGR
	GeoSmart Information Groundwater Flood Data Risk: Moderate Risk Risk Details: There is a moderate risk of groundwater flooding in this area with a chance of greater than 1 in 100 (>1%) probability of occurrence.	A8NW (S)	377	2	516225 171805
	GeoSmart Information Groundwater Flood Data Risk: Moderate Risk Risk Details: There is a moderate risk of groundwater flooding in this area with a chance of greater than 1 in 100 (>1%) probability of occurrence.	A8NW (S)	380	2	516230 171800
	GeoSmart Information Groundwater Flood Data Risk: Moderate Risk Risk Details: There is a moderate risk of groundwater flooding in this area with a chance of greater than 1 in 100 (>1%) probability of occurrence.	A8NW (S)	387	2	516240 171790
	GeoSmart Information Groundwater Flood Data Risk: Moderate Risk Risk Details: There is a moderate risk of groundwater flooding in this area with a chance of greater than 1 in 100 (>1%) probability of occurrence.	A18SE (N)	399	2	516580 172980
	GeoSmart Information Groundwater Flood Data Risk: Moderate Risk Risk Details: There is a moderate risk of groundwater flooding in this area with a chance of greater than 1 in 100 (>1%) probability of occurrence.	A8NW (S)	403	2	516255 171770
	GeoSmart Information Groundwater Flood Data Risk: Moderate Risk Risk Details: There is a moderate risk of groundwater flooding in this area with a chance of greater than 1 in 100 (>1%) probability of occurrence.	A8NW (S)	407	2	516260 171765
	GeoSmart Information Groundwater Flood Data Risk: Negligible Risk Risk Details: There is a negligible risk of groundwater flooding in this area and any groundwater flooding incidence has a chance of less than 1 in 100 (<1%) probability of occurrence.	A19SW (NE)	411	2	516810 172940
	GeoSmart Information Groundwater Flood Data Risk: Moderate Risk Risk Details: There is a moderate risk of groundwater flooding in this area with a chance of greater than 1 in 100 (>1%) probability of occurrence.	A18SE (N)	412	2	516665 172990
	GeoSmart Information Groundwater Flood Data Risk: Negligible Risk Risk Details: There is a negligible risk of groundwater flooding in this area and any groundwater flooding incidence has a chance of less than 1 in 100 (<1%) probability of occurrence.	A8NW (SW)	426	2	516165 171775
	GeoSmart Information Groundwater Flood Data Risk: Moderate Risk Risk Details: There is a moderate risk of groundwater flooding in this area with a chance of greater than 1 in 100 (>1%) probability of occurrence.	A8NW (S)	433	2	516285 171735
	GeoSmart Information Groundwater Flood Data Risk: Negligible Risk Risk Details: There is a negligible risk of groundwater flooding in this area and any groundwater flooding incidence has a chance of less than 1 in 100 (<1%) probability of occurrence.	A19SW (NE)	439	2	516840 172955
	GeoSmart Information Groundwater Flood Data Risk: Low Risk Risk Details: There is a low risk of groundwater flooding in this area with a chance of greater than 1 in 100 (>1%) probability of occurrence.	A19SW (NE)	444	2	516850 172955
	GeoSmart Information Groundwater Flood Data Risk: Negligible Risk Risk Details: There is a negligible risk of groundwater flooding in this area and any groundwater flooding incidence has a chance of less than 1 in 100 (<1%) probability of occurrence.	A19SW (NE)	460	2	516855 172970
	GeoSmart Information Groundwater Flood Data Risk: Negligible Risk Risk Details: There is a negligible risk of groundwater flooding in this area and any groundwater flooding incidence has a chance of less than 1 in 100 (<1%) probability of occurrence.	A19SW (NE)	467	2	516860 172975
	GeoSmart Information Groundwater Flood Data Risk: Moderate Risk Risk Details: There is a moderate risk of groundwater flooding in this area with a chance of greater than 1 in 100 (>1%) probability of occurrence.	A8SW (S)	490	2	516335 171675

Map ID	Details	Quadrant Reference (Compass Direction)	Estimated Distance From Site	Contact	NGR
	GeoSmart Information Groundwater Flood Data Risk: Moderate Risk Risk Details: There is a moderate risk of groundwater flooding in this area with a chance of greater than 1 in 100 (>1%) probability of occurrence.	A8SW (S)	500	2	516340 171665
	GeoSmart Information Groundwater Flood Data Risk: Negligible Risk Risk Details: There is a negligible risk of groundwater flooding in this area and any groundwater flooding incidence has a chance of less than 1 in 100 (<1%) probability of occurrence.	A8NE (S)	501	2	516605 171735
	GeoSmart Information Groundwater Flood Data Risk: Moderate Risk Risk Details: There is a moderate risk of groundwater flooding in this area with a chance of greater than 1 in 100 (>1%) probability of occurrence.	A8SW (S)	505	2	516345 171660
	GeoSmart Information Groundwater Flood Data Risk: Negligible Risk Risk Details: There is a negligible risk of groundwater flooding in this area and any groundwater flooding incidence has a chance of less than 1 in 100 (<1%) probability of occurrence.	A19SW (NE)	510	2	516915 172990
	GeoSmart Information Groundwater Flood Data Risk: Moderate Risk Risk Details: There is a moderate risk of groundwater flooding in this area with a chance of greater than 1 in 100 (>1%) probability of occurrence.	A8SW (S)	515	2	516355 171650
	GeoSmart Information Groundwater Flood Data Risk: Negligible Risk Risk Details: There is a negligible risk of groundwater flooding in this area and any groundwater flooding incidence has a chance of less than 1 in 100 (<1%) probability of occurrence.	A19SW (NE)	515	2	516910 173000
	GeoSmart Information Groundwater Flood Data Risk: Low Risk Risk Details: There is a low risk of groundwater flooding in this area with a chance of greater than 1 in 100 (>1%) probability of occurrence.	A19SW (NE)	516	2	517070 172860
	GeoSmart Information Groundwater Flood Data Risk: Negligible Risk Risk Details: There is a negligible risk of groundwater flooding in this area and any groundwater flooding incidence has a chance of less than 1 in 100 (<1%) probability of occurrence.	A8NE (S)	519	2	516625 171725
	GeoSmart Information Groundwater Flood Data Risk: Moderate Risk Risk Details: There is a moderate risk of groundwater flooding in this area with a chance of greater than 1 in 100 (>1%) probability of occurrence.	A8SW (S)	530	2	516365 171635
	GeoSmart Information Groundwater Flood Data Risk: Low Risk Risk Details: There is a low risk of groundwater flooding in this area with a chance of greater than 1 in 100 (>1%) probability of occurrence.	A12NW (NW)	533	2	515780 172710
	GeoSmart Information Groundwater Flood Data Risk: Low Risk Risk Details: There is a low risk of groundwater flooding in this area with a chance of greater than 1 in 100 (>1%) probability of occurrence.	A19SW (NE)	534	2	517080 172875
	GeoSmart Information Groundwater Flood Data Risk: Moderate Risk Risk Details: There is a moderate risk of groundwater flooding in this area with a chance of greater than 1 in 100 (>1%) probability of occurrence.	A8SW (S)	535	2	516370 171630
	GeoSmart Information Groundwater Flood Data Risk: Negligible Risk Risk Details: There is a negligible risk of groundwater flooding in this area and any groundwater flooding incidence has a chance of less than 1 in 100 (<1%) probability of occurrence.	A19SW (NE)	539	2	516967 172986
	GeoSmart Information Groundwater Flood Data Risk: Negligible Risk Risk Details: There is a negligible risk of groundwater flooding in this area and any groundwater flooding incidence has a chance of less than 1 in 100 (<1%) probability of occurrence.	A19SW (NE)	540	2	516945 173005
	GeoSmart Information Groundwater Flood Data Risk: Moderate Risk Risk Details: There is a moderate risk of groundwater flooding in this area with a chance of greater than 1 in 100 (>1%) probability of occurrence.	A8SW (S)	546	2	516375 171620

Map ID	Details	Quadrant Reference (Compass Direction)	Estimated Distance From Site	Contact	NGR
	GeoSmart Information Groundwater Flood Data Risk: Moderate Risk Risk Details: There is a moderate risk of groundwater flooding in this area with a chance of greater than 1 in 100 (>1%) probability of occurrence.	A8SW (S)	583	2	516405 171585
	GeoSmart Information Groundwater Flood Data Risk: Moderate Risk Risk Details: There is a moderate risk of groundwater flooding in this area with a chance of greater than 1 in 100 (>1%) probability of occurrence.	A8SW (S)	594	2	516410 171575
	GeoSmart Information Groundwater Flood Data Risk: Moderate Risk Risk Details: There is a moderate risk of groundwater flooding in this area with a chance of greater than 1 in 100 (>1%) probability of occurrence.	A8SW (S)	599	2	516415 171570
	GeoSmart Information Groundwater Flood Data Risk: Low Risk Risk Details: There is a low risk of groundwater flooding in this area with a chance of greater than 1 in 100 (>1%) probability of occurrence.	A8SW (S)	605	2	516355 171560
	GeoSmart Information Groundwater Flood Data Risk: Negligible Risk Risk Details: There is a negligible risk of groundwater flooding in this area and any groundwater flooding incidence has a chance of less than 1 in 100 (<1%) probability of occurrence.	A19NW (NE)	614	2	516930 173105
	GeoSmart Information Groundwater Flood Data Risk: Moderate Risk Risk Details: There is a moderate risk of groundwater flooding in this area with a chance of greater than 1 in 100 (>1%) probability of occurrence.	A8SW (S)	626	2	516430 171545
	GeoSmart Information Groundwater Flood Data Risk: Low Risk Risk Details: There is a low risk of groundwater flooding in this area with a chance of greater than 1 in 100 (>1%) probability of occurrence.	A8SW (S)	630	2	516365 171535
	GeoSmart Information Groundwater Flood Data Risk: Negligible Risk Risk Details: There is a negligible risk of groundwater flooding in this area and any groundwater flooding incidence has a chance of less than 1 in 100 (<1%) probability of occurrence.	A8SW (S)	636	2	516390 171530
	GeoSmart Information Groundwater Flood Data Risk: Moderate Risk Risk Details: There is a moderate risk of groundwater flooding in this area with a chance of greater than 1 in 100 (>1%) probability of occurrence.	A8SW (S)	652	2	516445 171520
	GeoSmart Information Groundwater Flood Data Risk: Moderate Risk Risk Details: There is a moderate risk of groundwater flooding in this area with a chance of greater than 1 in 100 (>1%) probability of occurrence.	A17SE (NW)	690	2	515805 172975
	GeoSmart Information Groundwater Flood Data Risk: Low Risk Risk Details: There is a low risk of groundwater flooding in this area with a chance of greater than 1 in 100 (>1%) probability of occurrence.	A17SE (NW)	699	2	515810 172990
	GeoSmart Information Groundwater Flood Data Risk: Moderate Risk Risk Details: There is a moderate risk of groundwater flooding in this area with a chance of greater than 1 in 100 (>1%) probability of occurrence.	A8SE (S)	718	2	516475 171460
	GeoSmart Information Groundwater Flood Data Risk: Moderate Risk Risk Details: There is a moderate risk of groundwater flooding in this area with a chance of greater than 1 in 100 (>1%) probability of occurrence.	A9NW (SE)	721	2	517125 171825
	GeoSmart Information Groundwater Flood Data Risk: Moderate Risk Risk Details: There is a moderate risk of groundwater flooding in this area with a chance of greater than 1 in 100 (>1%) probability of occurrence.	A17SW (NW)	726	2	515750 172975
	GeoSmart Information Groundwater Flood Data Risk: Moderate Risk Risk Details: There is a moderate risk of groundwater flooding in this area with a chance of greater than 1 in 100 (>1%) probability of occurrence.	A8SE (S)	729	2	516480 171450
	GeoSmart Information Groundwater Flood Data Risk: Low Risk Risk Details: There is a low risk of groundwater flooding in this area with a chance of greater than 1 in 100 (>1%) probability of occurrence.	A9NE (SE)	747	2	517165 171835

Map ID	Details	Quadrant Reference (Compass Direction)	Estimated Distance From Site	Contact	NGR
	GeoSmart Information Groundwater Flood Data Risk: Low Risk Risk Details: There is a low risk of groundwater flooding in this area with a chance of greater than 1 in 100 (>1%) probability of occurrence.	A17SW (NW)	748	2	515740 172995
	GeoSmart Information Groundwater Flood Data Risk: Moderate Risk Risk Details: There is a moderate risk of groundwater flooding in this area with a chance of greater than 1 in 100 (>1%) probability of occurrence.	A17SW (NW)	750	2	515715 172975
	GeoSmart Information Groundwater Flood Data Risk: Low Risk Risk Details: There is a low risk of groundwater flooding in this area with a chance of greater than 1 in 100 (>1%) probability of occurrence.	A17SW (NW)	762	2	515730 173005
	GeoSmart Information Groundwater Flood Data Risk: Low Risk Risk Details: There is a low risk of groundwater flooding in this area with a chance of greater than 1 in 100 (>1%) probability of occurrence.	A9NE (SE)	767	2	517220 171860
	GeoSmart Information Groundwater Flood Data Risk: Negligible Risk Risk Details: There is a negligible risk of groundwater flooding in this area and any groundwater flooding incidence has a chance of less than 1 in 100 (<1%) probability of occurrence.	A17SW (NW)	775	2	515540 172775
	GeoSmart Information Groundwater Flood Data Risk: Low Risk Risk Details: There is a low risk of groundwater flooding in this area with a chance of greater than 1 in 100 (>1%) probability of occurrence.	A9NE (SE)	781	2	517170 171795
	GeoSmart Information Groundwater Flood Data Risk: Low Risk Risk Details: There is a low risk of groundwater flooding in this area with a chance of greater than 1 in 100 (>1%) probability of occurrence.	A9NE (SE)	792	2	517250 171855
	GeoSmart Information Groundwater Flood Data Risk: Low Risk Risk Details: There is a low risk of groundwater flooding in this area with a chance of greater than 1 in 100 (>1%) probability of occurrence.	A17SW (W)	816	2	515495 172775
	GeoSmart Information Groundwater Flood Data Risk: Low Risk Risk Details: There is a low risk of groundwater flooding in this area with a chance of greater than 1 in 100 (>1%) probability of occurrence.	A9NE (SE)	833	2	517305 171855
	GeoSmart Information Groundwater Flood Data Risk: Moderate Risk Risk Details: There is a moderate risk of groundwater flooding in this area with a chance of greater than 1 in 100 (>1%) probability of occurrence.	A8SE (S)	840	2	516725 171415
	GeoSmart Information Groundwater Flood Data Risk: Low Risk Risk Details: There is a low risk of groundwater flooding in this area with a chance of greater than 1 in 100 (>1%) probability of occurrence.	A17SW (NW)	840	2	515515 172865
	GeoSmart Information Groundwater Flood Data Risk: Low Risk Risk Details: There is a low risk of groundwater flooding in this area with a chance of greater than 1 in 100 (>1%) probability of occurrence.	A8SE (S)	847	2	516630 171370
	GeoSmart Information Groundwater Flood Data Risk: Moderate Risk Risk Details: There is a moderate risk of groundwater flooding in this area with a chance of greater than 1 in 100 (>1%) probability of occurrence.	A9SW (SE)	864	2	517070 171630
	GeoSmart Information Groundwater Flood Data Risk: Low Risk Risk Details: There is a low risk of groundwater flooding in this area with a chance of greater than 1 in 100 (>1%) probability of occurrence.	A17NE (NW)	867	2	515845 173210
	GeoSmart Information Groundwater Flood Data Risk: Moderate Risk Risk Details: There is a moderate risk of groundwater flooding in this area with a chance of greater than 1 in 100 (>1%) probability of occurrence.	A3NE (S)	872	2	516635 171345
	GeoSmart Information Groundwater Flood Data Risk: Moderate Risk Risk Details: There is a moderate risk of groundwater flooding in this area with a chance of greater than 1 in 100 (>1%) probability of occurrence.	A3NE (S)	876	2	516645 171345

Map ID	Details	Quadrant Reference (Compass Direction)	Estimated Distance From Site	Contact	NGR
	GeoSmart Information Groundwater Flood Data Risk: Moderate Risk Risk Details: There is a moderate risk of groundwater flooding in this area with a chance of greater than 1 in 100 (>1%) probability of occurrence.	A8SE (S)	876	2	516695 171365
	GeoSmart Information Groundwater Flood Data Risk: Moderate Risk Risk Details: There is a moderate risk of groundwater flooding in this area with a chance of greater than 1 in 100 (>1%) probability of occurrence.	A3NE (S)	890	2	516660 171335
	GeoSmart Information Groundwater Flood Data Risk: Low Risk Risk Details: There is a low risk of groundwater flooding in this area with a chance of greater than 1 in 100 (>1%) probability of occurrence.	A9SE (SE)	893	2	517155 171645
	GeoSmart Information Groundwater Flood Data Risk: Low Risk Risk Details: There is a low risk of groundwater flooding in this area with a chance of greater than 1 in 100 (>1%) probability of occurrence.	A17NE (NW)	895	2	515910 173270
	GeoSmart Information Groundwater Flood Data Risk: Moderate Risk Risk Details: There is a moderate risk of groundwater flooding in this area with a chance of greater than 1 in 100 (>1%) probability of occurrence.	A3NE (S)	897	2	516690 171340
	GeoSmart Information Groundwater Flood Data Risk: Low Risk Risk Details: There is a low risk of groundwater flooding in this area with a chance of greater than 1 in 100 (>1%) probability of occurrence.	A17NW (NW)	900	2	515785 173215
	GeoSmart Information Groundwater Flood Data Risk: Moderate Risk Risk Details: There is a moderate risk of groundwater flooding in this area with a chance of greater than 1 in 100 (>1%) probability of occurrence.	A9SW (SE)	909	2	517065 171575
	GeoSmart Information Groundwater Flood Data Risk: Low Risk Risk Details: There is a low risk of groundwater flooding in this area with a chance of greater than 1 in 100 (>1%) probability of occurrence.	A17NE (NW)	909	2	515830 173250
	GeoSmart Information Groundwater Flood Data Risk: Low Risk Risk Details: There is a low risk of groundwater flooding in this area with a chance of greater than 1 in 100 (>1%) probability of occurrence.	A17NE (NW)	918	2	515875 173280
	GeoSmart Information Groundwater Flood Data Risk: Moderate Risk Risk Details: There is a moderate risk of groundwater flooding in this area with a chance of greater than 1 in 100 (>1%) probability of occurrence.	A3NE (S)	922	2	516695 171315
	GeoSmart Information Groundwater Flood Data Risk: Low Risk Risk Details: There is a low risk of groundwater flooding in this area with a chance of greater than 1 in 100 (>1%) probability of occurrence.	A17NE (NW)	923	2	515885 173290
	GeoSmart Information Groundwater Flood Data Risk: Low Risk Risk Details: There is a low risk of groundwater flooding in this area with a chance of greater than 1 in 100 (>1%) probability of occurrence.	A17NE (NW)	924	2	515895 173295
	GeoSmart Information Groundwater Flood Data Risk: Low Risk Risk Details: There is a low risk of groundwater flooding in this area with a chance of greater than 1 in 100 (>1%) probability of occurrence.	A17NE (NW)	927	2	515900 173300
	GeoSmart Information Groundwater Flood Data Risk: Low Risk Risk Details: There is a low risk of groundwater flooding in this area with a chance of greater than 1 in 100 (>1%) probability of occurrence.	A17NE (NW)	930	2	515890 173300
	GeoSmart Information Groundwater Flood Data Risk: Low Risk Risk Details: There is a low risk of groundwater flooding in this area with a chance of greater than 1 in 100 (>1%) probability of occurrence.	A17NE (NW)	930	2	515815 173265
	GeoSmart Information Groundwater Flood Data Risk: Moderate Risk Risk Details: There is a moderate risk of groundwater flooding in this area with a chance of greater than 1 in 100 (>1%) probability of occurrence.	A3NE (S)	931	2	516705 171310

Map ID	Details	Quadrant Reference (Compass Direction)	Estimated Distance From Site	Contact	NGR
	GeoSmart Information Groundwater Flood Data Risk: Low Risk Risk Details: There is a low risk of groundwater flooding in this area with a chance of greater than 1 in 100 (>1%) probability of occurrence.	A17NW (NW)	932	2	515790 173255
	GeoSmart Information Groundwater Flood Data Risk: Low Risk Risk Details: There is a low risk of groundwater flooding in this area with a chance of greater than 1 in 100 (>1%) probability of occurrence.	A17NE (NW)	936	2	515810 173270
	GeoSmart Information Groundwater Flood Data Risk: Low Risk Risk Details: There is a low risk of groundwater flooding in this area with a chance of greater than 1 in 100 (>1%) probability of occurrence.	A17NE (NW)	937	2	515925 173320
	GeoSmart Information Groundwater Flood Data Risk: Low Risk Risk Details: There is a low risk of groundwater flooding in this area with a chance of greater than 1 in 100 (>1%) probability of occurrence.	A17NE (NW)	937	2	515860 173295
	GeoSmart Information Groundwater Flood Data Risk: Moderate Risk Risk Details: There is a moderate risk of groundwater flooding in this area with a chance of greater than 1 in 100 (>1%) probability of occurrence.	A17NW (NW)	948	2	515775 173265
	GeoSmart Information Groundwater Flood Data Risk: Low Risk Risk Details: There is a low risk of groundwater flooding in this area with a chance of greater than 1 in 100 (>1%) probability of occurrence.	A17NW (NW)	954	2	515790 173280
	GeoSmart Information Groundwater Flood Data Risk: Moderate Risk Risk Details: There is a moderate risk of groundwater flooding in this area with a chance of greater than 1 in 100 (>1%) probability of occurrence.	A17NE (NW)	958	2	515865 173320
	GeoSmart Information Groundwater Flood Data Risk: Negligible Risk Risk Details: There is a negligible risk of groundwater flooding in this area and any groundwater flooding incidence has a chance of less than 1 in 100 (<1%) probability of occurrence.	A3NE (S)	959	2	516610 171245
	GeoSmart Information Groundwater Flood Data Risk: Low Risk Risk Details: There is a low risk of groundwater flooding in this area with a chance of greater than 1 in 100 (>1%) probability of occurrence.	A17NW (NW)	959	2	515780 173280
	GeoSmart Information Groundwater Flood Data Risk: Moderate Risk Risk Details: There is a moderate risk of groundwater flooding in this area with a chance of greater than 1 in 100 (>1%) probability of occurrence.	A17NW (NW)	962	2	515775 173280
	GeoSmart Information Groundwater Flood Data Risk: Negligible Risk Risk Details: There is a negligible risk of groundwater flooding in this area and any groundwater flooding incidence has a chance of less than 1 in 100 (<1%) probability of occurrence.	A3NE (S)	968	2	516605 171235
	GeoSmart Information Groundwater Flood Data Risk: Low Risk Risk Details: There is a low risk of groundwater flooding in this area with a chance of greater than 1 in 100 (>1%) probability of occurrence.	A9NE (SE)	971	2	517405 171760
	GeoSmart Information Groundwater Flood Data Risk: Moderate Risk Risk Details: There is a moderate risk of groundwater flooding in this area with a chance of greater than 1 in 100 (>1%) probability of occurrence.	A17NW (NW)	982	2	515760 173295
	GeoSmart Information Groundwater Flood Data Risk: Negligible Risk Risk Details: There is a negligible risk of groundwater flooding in this area and any groundwater flooding incidence has a chance of less than 1 in 100 (<1%) probability of occurrence.	A3NE (S)	983	2	516640 171230
	GeoSmart Information Groundwater Flood Data Risk: Moderate Risk Risk Details: There is a moderate risk of groundwater flooding in this area with a chance of greater than 1 in 100 (>1%) probability of occurrence.	A17NW (NW)	984	2	515765 173300
	GeoSmart Information Groundwater Flood Data Risk: Moderate Risk Risk Details: There is a moderate risk of groundwater flooding in this area with a chance of greater than 1 in 100 (>1%) probability of occurrence.	A17NE (NW)	984	2	515825 173330

Map ID	Details	Quadrant Reference (Compass Direction)	Estimated Distance From Site	Contact	NGR
	<p>GeoSmart Information Groundwater Flood Data</p> <p>Risk: Low Risk Risk Details: There is a low risk of groundwater flooding in this area with a chance of greater than 1 in 100 (>1%) probability of occurrence.</p>	A17NW (NW)	985	2	515720 173275
	<p>GeoSmart Information Groundwater Flood Data</p> <p>Risk: Low Risk Risk Details: There is a low risk of groundwater flooding in this area with a chance of greater than 1 in 100 (>1%) probability of occurrence.</p>	A9NE (SE)	986	2	517425 171760
	<p>GeoSmart Information Groundwater Flood Data</p> <p>Risk: Low Risk Risk Details: There is a low risk of groundwater flooding in this area with a chance of greater than 1 in 100 (>1%) probability of occurrence.</p>	A9NE (SE)	992	2	517415 171740
	<p>GeoSmart Information Groundwater Flood Data</p> <p>Risk: Negligible Risk Risk Details: There is a negligible risk of groundwater flooding in this area and any groundwater flooding incidence has a chance of less than 1 in 100 (<1%) probability of occurrence.</p>	A3NE (S)	999	2	516630 171210
	<p>GeoSmart Information Groundwater Flood Data</p> <p>Risk: Low Risk Risk Details: There is a low risk of groundwater flooding in this area with a chance of greater than 1 in 100 (>1%) probability of occurrence.</p>	A9NE (SE)	999	2	517425 171740
	<p>GeoSmart Information Groundwater Flood Data</p> <p>Risk: Low Risk Risk Details: There is a low risk of groundwater flooding in this area with a chance of greater than 1 in 100 (>1%) probability of occurrence.</p>	A17NW (NW)	1000	2	515715 173290

Map ID	Details	Quadrant Reference (Compass Direction)	Estimated Distance From Site	Contact	NGR
1	OS Water Network Lines Watercourse Name: Not Supplied Watercourse Form: Inland river Watercourse Length: 15.7 Watercourse Level: On ground surface Primacy: 1 Permanent: True Catchment Name: Thames	A13NE (E)	0	4	516670 172380
2	OS Water Network Lines Watercourse Name: Not Supplied Watercourse Form: Inland river Watercourse Length: 300.1 Watercourse Level: On ground surface Primacy: 1 Permanent: True Catchment Name: Thames	A13NE (E)	15	4	516670 172377
3	OS Water Network Lines Watercourse Name: River Thames Watercourse Form: Tidal river Watercourse Length: 644.5 Watercourse Level: On ground surface Primacy: 1 Permanent: True Catchment Name: Thames	A13SW (SW)	49	4	516232 172273
4	OS Water Network Lines Watercourse Name: River Thames Watercourse Form: Tidal river Watercourse Length: 111.1 Watercourse Level: On ground surface Primacy: 2 Permanent: True Catchment Name: Thames	A13SW (W)	61	4	516199 172339
5	OS Water Network Lines Watercourse Name: River Thames Watercourse Form: Tidal river Watercourse Length: 103.7 Watercourse Level: On ground surface Primacy: 1 Permanent: True Catchment Name: Thames	A13SW (W)	61	4	516199 172339
6	OS Water Network Lines Watercourse Name: River Thames Watercourse Form: Tidal river Watercourse Length: 52.0 Watercourse Level: On ground surface Primacy: 2 Permanent: True Catchment Name: Thames	A13NW (W)	84	4	516154 172432
7	OS Water Network Lines Watercourse Name: River Thames Watercourse Form: Tidal river Watercourse Length: 135.0 Watercourse Level: On ground surface Primacy: 1 Permanent: True Catchment Name: Thames	A13NW (W)	84	4	516154 172432
8	OS Water Network Lines Watercourse Name: River Thames Watercourse Form: Tidal river Watercourse Length: 188.6 Watercourse Level: On ground surface Primacy: 2 Permanent: True Catchment Name: Thames	A12NE (W)	132	4	516110 172405
9	OS Water Network Lines Watercourse Name: River Thames Watercourse Form: Tidal river Watercourse Length: 169.7 Watercourse Level: On ground surface Primacy: 1 Permanent: True Catchment Name: Thames	A12NE (NW)	177	4	516111 172560

Map ID	Details	Quadrant Reference (Compass Direction)	Estimated Distance From Site	Contact	NGR
10	OS Water Network Lines Watercourse Name: Not Supplied Watercourse Form: Tidal river Watercourse Length: 86.0 Watercourse Level: On ground surface Primacy: 1 Permanent: True Catchment Name: Thames	A17SE (NW)	308	4	516123 172728
11	OS Water Network Lines Watercourse Name: Not Supplied Watercourse Form: Inland river Watercourse Length: 379.3 Watercourse Level: On ground surface Primacy: 1 Permanent: True Catchment Name: Thames	A13SE (SE)	309	4	516770 172100
12	OS Water Network Lines Watercourse Name: Not Supplied Watercourse Form: Inland river Watercourse Length: 544.5 Watercourse Level: Not Supplied Primacy: 1 Permanent: True Catchment Name: Thames	A12NE (NW)	310	4	516050 172683
13	OS Water Network Lines Watercourse Name: River Thames Watercourse Form: Tidal river Watercourse Length: 265.7 Watercourse Level: On ground surface Primacy: 1 Permanent: True Catchment Name: Thames	A17SE (NW)	313	4	516123 172728
14	OS Water Network Lines Watercourse Name: River Thames Watercourse Form: Tidal river Watercourse Length: 84.1 Watercourse Level: On ground surface Primacy: 2 Permanent: True Catchment Name: Thames	A8NW (S)	424	4	516420 171749
15	OS Water Network Lines Watercourse Name: River Thames Watercourse Form: Tidal river Watercourse Length: 137.5 Watercourse Level: On ground surface Primacy: 1 Permanent: True Catchment Name: Thames	A8NW (S)	424	4	516420 171749
16	OS Water Network Lines Watercourse Name: River Thames Watercourse Form: Lock or flight of locks Watercourse Length: 200.7 Watercourse Level: On ground surface Primacy: 2 Permanent: True Catchment Name: Thames	A8NE (S)	481	4	516494 171710
17	OS Water Network Lines Watercourse Name: River Thames Watercourse Form: Tidal river Watercourse Length: 649.8 Watercourse Level: On ground surface Primacy: 2 Permanent: True Catchment Name: Thames	A18SW (N)	484	4	516291 172966
18	OS Water Network Lines Watercourse Name: River Thames Watercourse Form: Tidal river Watercourse Length: 734.4 Watercourse Level: On ground surface Primacy: 1 Permanent: True Catchment Name: Thames	A18SW (N)	494	4	516254 172955

Map ID	Details	Quadrant Reference (Compass Direction)	Estimated Distance From Site	Contact	NGR
19	OS Water Network Lines Watercourse Name: River Thames Watercourse Form: Tidal river Watercourse Length: 105.2 Watercourse Level: On ground surface Primacy: 2 Permanent: True Catchment Name: Thames	A8SE (S)	552	4	516499 171637
20	OS Water Network Lines Watercourse Name: River Thames Watercourse Form: Tidal river Watercourse Length: 140.3 Watercourse Level: On ground surface Primacy: 2 Permanent: True Catchment Name: Thames	A8SE (S)	552	4	516499 171637
21	OS Water Network Lines Watercourse Name: River Thames Watercourse Form: Tidal river Watercourse Length: 574.2 Watercourse Level: On ground surface Primacy: 1 Permanent: True Catchment Name: Thames	A8SE (S)	552	4	516499 171637
22	OS Water Network Lines Watercourse Name: River Thames Watercourse Form: Lock or flight of locks Watercourse Length: 56.2 Watercourse Level: On ground surface Primacy: 2 Permanent: True Catchment Name: Thames	A8SE (S)	623	4	516597 171599
23	OS Water Network Lines Watercourse Name: Not Supplied Watercourse Form: Inland river Watercourse Length: 9.4 Watercourse Level: On ground surface Primacy: 1 Permanent: True Catchment Name: Thames	A12SW (W)	629	4	515614 172356
24	OS Water Network Lines Watercourse Name: Not Supplied Watercourse Form: Inland river Watercourse Length: 92.2 Watercourse Level: Underground Primacy: 1 Permanent: True Catchment Name: Thames	A12SW (W)	638	4	515605 172354
25	OS Water Network Lines Watercourse Name: River Thames Watercourse Form: Inland river Watercourse Length: 37.2 Watercourse Level: On ground surface Primacy: 2 Permanent: True Catchment Name: Thames	A8SE (S)	649	4	516660 171597
26	OS Water Network Lines Watercourse Name: River Thames Watercourse Form: Lock or flight of locks Watercourse Length: 16.7 Watercourse Level: On ground surface Primacy: 2 Permanent: True Catchment Name: Thames	A8SE (S)	651	4	516622 171579
27	OS Water Network Lines Watercourse Name: River Thames Watercourse Form: Inland river Watercourse Length: 24.9 Watercourse Level: On ground surface Primacy: 2 Permanent: True Catchment Name: Thames	A8SE (S)	663	4	516637 171572

Map ID	Details	Quadrant Reference (Compass Direction)	Estimated Distance From Site	Contact	NGR
28	OS Water Network Lines Watercourse Name: River Thames Watercourse Form: Inland river Watercourse Length: 17.0 Watercourse Level: On ground surface Primacy: 2 Permanent: True Catchment Name: Thames	A8SE (S)	664	4	516648 171576
29	OS Water Network Lines Watercourse Name: River Thames Watercourse Form: Inland river Watercourse Length: 20.5 Watercourse Level: On ground surface Primacy: 2 Permanent: True Catchment Name: Thames	A8SE (S)	679	4	516661 171565
30	OS Water Network Lines Watercourse Name: River Thames Watercourse Form: Inland river Watercourse Length: 414.1 Watercourse Level: On ground surface Primacy: 2 Permanent: True Catchment Name: Thames	A8SE (S)	685	4	516681 171568
31	OS Water Network Lines Watercourse Name: River Thames Watercourse Form: Tidal river Watercourse Length: 979.9 Watercourse Level: On ground surface Primacy: 1 Permanent: True Catchment Name: Thames	A19NW (NE)	697	4	516836 173240
32	OS Water Network Lines Watercourse Name: Not Supplied Watercourse Form: Lake Watercourse Length: 10.1 Watercourse Level: On ground surface Primacy: 1 Permanent: True Catchment Name: Thames	A12SW (W)	714	4	515539 172290
33	OS Water Network Lines Watercourse Name: Not Supplied Watercourse Form: Inland river Watercourse Length: 11.0 Watercourse Level: On ground surface Primacy: 1 Permanent: True Catchment Name: Thames	A12SW (W)	722	4	515532 172283
34	OS Water Network Lines Watercourse Name: Not Supplied Watercourse Form: Inland river Watercourse Length: 116.3 Watercourse Level: Not Supplied Primacy: 1 Permanent: True Catchment Name: Thames	A12SW (W)	733	4	515521 172281
35	OS Water Network Lines Watercourse Name: Not Supplied Watercourse Form: Inland river Watercourse Length: 47.5 Watercourse Level: On ground surface Primacy: 1 Permanent: True Catchment Name: Thames	A11SE (W)	834	4	515437 172201
36	OS Water Network Lines Watercourse Name: Not Supplied Watercourse Form: Inland river Watercourse Length: 16.5 Watercourse Level: On ground surface Primacy: 1 Permanent: True Catchment Name: Thames	A11SE (W)	880	4	515389 172204

Map ID	Details	Quadrant Reference (Compass Direction)	Estimated Distance From Site	Contact	NGR
37	OS Water Network Lines Watercourse Name: Not Supplied Watercourse Form: Inland river Watercourse Length: 29.3 Watercourse Level: On ground surface Primacy: 1 Permanent: True Catchment Name: Thames	A11SE (W)	895	4	515373 172205
38	OS Water Network Lines Watercourse Name: Not Supplied Watercourse Form: Inland river Watercourse Length: 7.4 Watercourse Level: Not Supplied Primacy: 1 Permanent: True Catchment Name: Thames	A11SE (W)	924	4	515344 172201
39	OS Water Network Lines Watercourse Name: Not Supplied Watercourse Form: Inland river Watercourse Length: 103.5 Watercourse Level: On ground surface Primacy: 1 Permanent: True Catchment Name: Thames	A11SE (W)	932	4	515337 172199
40	OS Water Network Nodes Hydronode Outlet Category:	A13NE (E)	0	4	516671 172396
41	OS Water Network Nodes Hydronode Source Category:	A13NE (E)	14	4	516670 172380
42	OS Water Network Nodes Hydronode Source Category:	A13NE (E)	15	4	516670 172378
43	OS Water Network Nodes Hydronode Junction Category:	A13SW (W)	61	4	516199 172339
44	OS Water Network Nodes Hydronode Junction Category:	A13NW (W)	84	4	516154 172432
45	OS Water Network Nodes Hydronode Junction Category:	A12NE (W)	132	4	516110 172405
46	OS Water Network Nodes Hydronode Junction Category:	A12NE (NW)	177	4	516111 172560
47	OS Water Network Nodes Hydronode Outlet Category:	A13SE (SE)	305	4	516768 172102
48	OS Water Network Nodes Hydronode Source Category:	A13SE (SE)	309	4	516770 172100
49	OS Water Network Nodes Hydronode Pseudo Category:	A12NE (NW)	310	4	516050 172683
50	OS Water Network Nodes Hydronode Junction Category:	A17SE (NW)	313	4	516123 172728
51	OS Water Network Nodes Hydronode Junction Category:	A8NW (S)	424	4	516420 171749
52	OS Water Network Nodes Hydronode Pseudo Category:	A8NE (S)	481	4	516494 171710
53	OS Water Network Nodes Hydronode Junction Category:	A18SW (N)	494	4	516254 172955

Map ID	Details	Quadrant Reference (Compass Direction)	Estimated Distance From Site	Contact	NGR
54	OS Water Network Nodes Hydronode Junction Category:	A8SE (S)	552	4	516499 171637
55	OS Water Network Nodes Hydronode Pseudo Category:	A8SE (S)	623	4	516597 171599
56	OS Water Network Nodes Hydronode Pseudo Category:	A12SW (W)	629	4	515614 172356
57	OS Water Network Nodes Hydronode Pseudo Category:	A12SW (W)	638	4	515605 172354
58	OS Water Network Nodes Hydronode Pseudo Category:	A8SE (S)	649	4	516660 171597
59	OS Water Network Nodes Hydronode Pseudo Category:	A8SE (S)	651	4	516622 171579
60	OS Water Network Nodes Hydronode Pseudo Category:	A8SE (S)	663	4	516637 171572
61	OS Water Network Nodes Hydronode Pseudo Category:	A8SE (S)	664	4	516648 171576
62	OS Water Network Nodes Hydronode Junction Category:	A8SE (S)	679	4	516661 171565
63	OS Water Network Nodes Hydronode Outlet Category:	A9NW (SE)	682	4	516971 171783
64	OS Water Network Nodes Hydronode Junction Category:	A8SE (S)	685	4	516681 171568
65	OS Water Network Nodes Hydronode Junction Category:	A19NW (NE)	697	4	516836 173240
66	OS Water Network Nodes Hydronode Pseudo Category:	A12SW (W)	714	4	515539 172290
67	OS Water Network Nodes Hydronode Pseudo Category:	A12SW (W)	722	4	515532 172283
68	OS Water Network Nodes Hydronode Pseudo Category:	A12SW (W)	733	4	515521 172281
69	OS Water Network Nodes Hydronode Pseudo Category:	A11SE (W)	834	4	515437 172201
70	OS Water Network Nodes Hydronode Pseudo Category:	A11SE (W)	880	4	515389 172204
71	OS Water Network Nodes Hydronode Pseudo Category:	A11SE (W)	895	4	515373 172205
72	OS Water Network Nodes Hydronode Pseudo Category:	A11SE (W)	924	4	515344 172201
73	OS Water Network Nodes Hydronode Pseudo Category:	A11SE (W)	932	4	515337 172199

Map ID	Details	Quadrant Reference (Compass Direction)	Estimated Distance From Site	Contact	NGR
74	Historic Flood Events Flood Event Type: Historic Flood Event - Fluvial Flooding Cause: Channel Capacity Exceeded (no raised defences) Source: Environment Agency, Head Office Flood Event Start Date: 31st October 2000 Flood Event End Date: 10th November 2000	A8NW (S)	156	1	516327 172009
75	Historic Flood Events Flood Event Type: Historic Flood Event - Fluvial Flooding Cause: Channel Capacity Exceeded (no raised defences) Source: Environment Agency, Head Office Flood Event Start Date: 1st February 1990 Flood Event End Date: 28th February 1990	A8NW (SW)	198	1	516270 171978
76	Historic Flood Events Flood Event Type: Historic Flood Event - Fluvial Flooding Cause: Channel Capacity Exceeded (no raised defences) Source: Environment Agency, Head Office Flood Event Start Date: 7th March 1947 Flood Event End Date: 24th March 1947	A8NW (S)	246	1	516364 171918
77	Historic Flood Events Flood Event Type: Historic Flood Event - Fluvial Flooding Cause: Channel Capacity Exceeded (no raised defences) Source: Environment Agency, Head Office Flood Event Start Date: 23rd December 2002 Flood Event End Date: 12th January 2003	A8SE (S)	645	1	516662 171603
78	Historic Flood Events Flood Event Type: Historic Flood Event - Fluvial Flooding Cause: Unknown Source: Environment Agency, Head Office Flood Event Start Date: 1st January 1988 Flood Event End Date: 12th December 1988	A8SE (S)	651	1	516534 171544
79	Historic Flood Events Flood Event Type: Historic Flood Event - Fluvial Flooding Cause: Unknown Source: Environment Agency, Head Office Flood Event Start Date: 1st January 1988 Flood Event End Date: 12th December 1988	A8SE (S)	654	1	516674 171598
80	Historic Flood Events Flood Event Type: Historic Flood Event - Fluvial Flooding Cause: Channel Capacity Exceeded (no raised defences) Source: Environment Agency, Head Office Flood Event Start Date: 7th March 1947 Flood Event End Date: 24th March 1947	A8SE (S)	733	1	516782 171567
81	Historical Flood Liabilities Use: Area liable to flood Date of Mapping: 1898	A18NE (N)	643	2	516688 173219

Map ID	Details	Quadrant Reference (Compass Direction)	Estimated Distance From Site	Contact	NGR
	Risk of Flooding from Rivers and Sea (RoFRS) Flood Risk Assessment: High - Greater than or equal to 1 in 30 (3.3%) chance in any given year Suitability Scale: County to Town Source: Environment Agency, Head Office	A13NW (NW)	0	1	516462 172389
	Risk of Flooding from Rivers and Sea (RoFRS) Flood Risk Assessment: Low - Less than 1 in 100 (1%) but greater than or equal to 1 in 1,000 (0.1%) chance in any given year Suitability Scale: County to Town Source: Environment Agency, Head Office	A13SW (SW)	0	1	516316 172213
	Risk of Flooding from Rivers and Sea (RoFRS) Flood Risk Assessment: Low - Less than 1 in 100 (1%) but greater than or equal to 1 in 1,000 (0.1%) chance in any given year Suitability Scale: County to Town Source: Environment Agency, Head Office	A13SW (SW)	0	1	516314 172215
	Risk of Flooding from Rivers and Sea (RoFRS) Flood Risk Assessment: Low - Less than 1 in 100 (1%) but greater than or equal to 1 in 1,000 (0.1%) chance in any given year Suitability Scale: County to Town Source: Environment Agency, Head Office	A13SW (SW)	0	1	516304 172235
	Risk of Flooding from Rivers and Sea (RoFRS) Flood Risk Assessment: Low - Less than 1 in 100 (1%) but greater than or equal to 1 in 1,000 (0.1%) chance in any given year Suitability Scale: County to Town Source: Environment Agency, Head Office	A13SW (SW)	0	1	516321 172204
	Risk of Flooding from Rivers and Sea (RoFRS) Flood Risk Assessment: Low - Less than 1 in 100 (1%) but greater than or equal to 1 in 1,000 (0.1%) chance in any given year Suitability Scale: County to Town Source: Environment Agency, Head Office	A13SW (SW)	0	1	516317 172207
	Risk of Flooding from Rivers and Sea (RoFRS) Flood Risk Assessment: Low - Less than 1 in 100 (1%) but greater than or equal to 1 in 1,000 (0.1%) chance in any given year Suitability Scale: County to Town Source: Environment Agency, Head Office	A13NE (E)	0	1	516572 172408
	Risk of Flooding from Rivers and Sea (RoFRS) Flood Risk Assessment: Low - Less than 1 in 100 (1%) but greater than or equal to 1 in 1,000 (0.1%) chance in any given year Suitability Scale: County to Town Source: Environment Agency, Head Office	A13NE (NE)	0	1	516623 172561
	Risk of Flooding from Rivers and Sea (RoFRS) Flood Risk Assessment: Low - Less than 1 in 100 (1%) but greater than or equal to 1 in 1,000 (0.1%) chance in any given year Suitability Scale: County to Town Source: Environment Agency, Head Office	A13SW (SW)	0	1	516383 172351
	Risk of Flooding from Rivers and Sea (RoFRS) Flood Risk Assessment: Low - Less than 1 in 100 (1%) but greater than or equal to 1 in 1,000 (0.1%) chance in any given year Suitability Scale: County to Town Source: Environment Agency, Head Office	A13SW (SW)	0	1	516435 172355
	Risk of Flooding from Rivers and Sea (RoFRS) Flood Risk Assessment: Low - Less than 1 in 100 (1%) but greater than or equal to 1 in 1,000 (0.1%) chance in any given year Suitability Scale: County to Town Source: Environment Agency, Head Office	A13SE (SE)	0	1	516541 172355
	Risk of Flooding from Rivers and Sea (RoFRS) Flood Risk Assessment: Low - Less than 1 in 100 (1%) but greater than or equal to 1 in 1,000 (0.1%) chance in any given year Suitability Scale: County to Town Source: Environment Agency, Head Office	A13NE (E)	0	1	516564 172378
	Risk of Flooding from Rivers and Sea (RoFRS) Flood Risk Assessment: Low - Less than 1 in 100 (1%) but greater than or equal to 1 in 1,000 (0.1%) chance in any given year Suitability Scale: County to Town Source: Environment Agency, Head Office	A13NE (E)	0	1	516678 172463
	Risk of Flooding from Rivers and Sea (RoFRS) Flood Risk Assessment: Low - Less than 1 in 100 (1%) but greater than or equal to 1 in 1,000 (0.1%) chance in any given year Suitability Scale: County to Town Source: Environment Agency, Head Office	A13SW (SW)	0	1	516311 172252

Map ID	Details	Quadrant Reference (Compass Direction)	Estimated Distance From Site	Contact	NGR
	Risk of Flooding from Rivers and Sea (RoFRS) Flood Risk Assessment: Low - Less than 1 in 100 (1%) but greater than or equal to 1 in 1,000 (0.1%) chance in any given year Suitability Scale: County to Town Source: Environment Agency, Head Office	A13NE (E)	0	1	516605 172440
	Risk of Flooding from Rivers and Sea (RoFRS) Flood Risk Assessment: Low - Less than 1 in 100 (1%) but greater than or equal to 1 in 1,000 (0.1%) chance in any given year Suitability Scale: National to County Source: Environment Agency, Head Office	A13NE (E)	0	1	516607 172442
	Risk of Flooding from Rivers and Sea (RoFRS) Flood Risk Assessment: Low - Less than 1 in 100 (1%) but greater than or equal to 1 in 1,000 (0.1%) chance in any given year Suitability Scale: National to County Source: Environment Agency, Head Office	A13NE (E)	0	1	516634 172452
	Risk of Flooding from Rivers and Sea (RoFRS) Flood Risk Assessment: Low - Less than 1 in 100 (1%) but greater than or equal to 1 in 1,000 (0.1%) chance in any given year Suitability Scale: National to County Source: Environment Agency, Head Office	A13NE (N)	0	1	516494 172496
	Risk of Flooding from Rivers and Sea (RoFRS) Flood Risk Assessment: Low - Less than 1 in 100 (1%) but greater than or equal to 1 in 1,000 (0.1%) chance in any given year Suitability Scale: National to County Source: Environment Agency, Head Office	A13NE (NE)	0	1	516658 172532
	Risk of Flooding from Rivers and Sea (RoFRS) Flood Risk Assessment: Low - Less than 1 in 100 (1%) but greater than or equal to 1 in 1,000 (0.1%) chance in any given year Suitability Scale: National to County Source: Environment Agency, Head Office	A13NE (NE)	0	1	516624 172561
	Risk of Flooding from Rivers and Sea (RoFRS) Flood Risk Assessment: Low - Less than 1 in 100 (1%) but greater than or equal to 1 in 1,000 (0.1%) chance in any given year Suitability Scale: National to County Source: Environment Agency, Head Office	A13SW (SW)	0	1	516334 172330
	Risk of Flooding from Rivers and Sea (RoFRS) Flood Risk Assessment: Low - Less than 1 in 100 (1%) but greater than or equal to 1 in 1,000 (0.1%) chance in any given year Suitability Scale: National to County Source: Environment Agency, Head Office	A13SE (SE)	0	1	516500 172341
	Risk of Flooding from Rivers and Sea (RoFRS) Flood Risk Assessment: Medium - Less than 1 in 30 (3.3%) but greater than or equal to 1 in 100 (1%) chance in any given year Suitability Scale: National to County Source: Environment Agency, Head Office	A13SW (SW)	0	1	516334 172300
	Risk of Flooding from Rivers and Sea (RoFRS) Flood Risk Assessment: Medium - Less than 1 in 30 (3.3%) but greater than or equal to 1 in 100 (1%) chance in any given year Suitability Scale: National to County Source: Environment Agency, Head Office	A13SW (S)	0	1	516454 172344
	Risk of Flooding from Rivers and Sea (RoFRS) Flood Risk Assessment: Medium - Less than 1 in 30 (3.3%) but greater than or equal to 1 in 100 (1%) chance in any given year Suitability Scale: National to County Source: Environment Agency, Head Office	A13SE (E)	0	1	516550 172358
	Risk of Flooding from Rivers and Sea (RoFRS) Flood Risk Assessment: Medium - Less than 1 in 30 (3.3%) but greater than or equal to 1 in 100 (1%) chance in any given year Suitability Scale: National to County Source: Environment Agency, Head Office	A13NE (E)	0	1	516664 172452
	Risk of Flooding from Rivers and Sea (RoFRS) Flood Risk Assessment: Medium - Less than 1 in 30 (3.3%) but greater than or equal to 1 in 100 (1%) chance in any given year Suitability Scale: National to County Source: Environment Agency, Head Office	A13NE (NE)	0	1	516548 172523
	Risk of Flooding from Rivers and Sea (RoFRS) Flood Risk Assessment: Low - Less than 1 in 100 (1%) but greater than or equal to 1 in 1,000 (0.1%) chance in any given year Suitability Scale: County to Town Source: Environment Agency, Head Office	A13NW (N)	1	1	516446 172474

Map ID	Details	Quadrant Reference (Compass Direction)	Estimated Distance From Site	Contact	NGR
	Risk of Flooding from Rivers and Sea (RoFRS) Flood Risk Assessment: Low - Less than 1 in 100 (1%) but greater than or equal to 1 in 1,000 (0.1%) chance in any given year Suitability Scale: National to County Source: Environment Agency, Head Office	A13NE (N)	35	1	516515 172572
	Risk of Flooding from Rivers and Sea (RoFRS) Flood Risk Assessment: Low - Less than 1 in 100 (1%) but greater than or equal to 1 in 1,000 (0.1%) chance in any given year Suitability Scale: National to County Source: Environment Agency, Head Office	A13NE (N)	47	1	516490 172551
	Risk of Flooding from Rivers and Sea (RoFRS) Flood Risk Assessment: Low - Less than 1 in 100 (1%) but greater than or equal to 1 in 1,000 (0.1%) chance in any given year Suitability Scale: County to Town Source: Environment Agency, Head Office	A13SW (S)	59	1	516360 172110
	Risk of Flooding from Rivers and Sea (RoFRS) Flood Risk Assessment: Low - Less than 1 in 100 (1%) but greater than or equal to 1 in 1,000 (0.1%) chance in any given year Suitability Scale: National to County Source: Environment Agency, Head Office	A13NE (N)	73	1	516485 172588
	Risk of Flooding from Rivers and Sea (RoFRS) Flood Risk Assessment: Low - Less than 1 in 100 (1%) but greater than or equal to 1 in 1,000 (0.1%) chance in any given year Suitability Scale: National to County Source: Environment Agency, Head Office	A13NW (N)	92	1	516465 172588
	Risk of Flooding from Rivers and Sea (RoFRS) Flood Risk Assessment: Low - Less than 1 in 100 (1%) but greater than or equal to 1 in 1,000 (0.1%) chance in any given year Suitability Scale: County to Town Source: Environment Agency, Head Office	A13SW (SW)	95	1	516206 172215
	Risk of Flooding from Rivers and Sea (RoFRS) Flood Risk Assessment: Low - Less than 1 in 100 (1%) but greater than or equal to 1 in 1,000 (0.1%) chance in any given year Suitability Scale: Town to Street Source: Environment Agency, Head Office	A12NE (W)	116	1	516123 172421
	Risk of Flooding from Rivers and Sea (RoFRS) Flood Risk Assessment: Low - Less than 1 in 100 (1%) but greater than or equal to 1 in 1,000 (0.1%) chance in any given year Suitability Scale: County to Town Source: Environment Agency, Head Office	A13NW (N)	151	1	516447 172645
	Risk of Flooding from Rivers and Sea (RoFRS) Flood Risk Assessment: Low - Less than 1 in 100 (1%) but greater than or equal to 1 in 1,000 (0.1%) chance in any given year Suitability Scale: County to Town Source: Environment Agency, Head Office	A13NW (N)	175	1	516441 172669
	Risk of Flooding from Rivers and Sea (RoFRS) Flood Risk Assessment: Low - Less than 1 in 100 (1%) but greater than or equal to 1 in 1,000 (0.1%) chance in any given year Suitability Scale: National to County Source: Environment Agency, Head Office	A18SW (N)	208	1	516454 172722
	Risk of Flooding from Rivers and Sea (RoFRS) Flood Risk Assessment: Very Low - Less than 1 in 1,000 (0.1%) chance in any given year Suitability Scale: County to Town Source: Environment Agency, Head Office	A12SE (SW)	242	1	516100 172100
	Risk of Flooding from Rivers and Sea (RoFRS) Flood Risk Assessment: Low - Less than 1 in 100 (1%) but greater than or equal to 1 in 1,000 (0.1%) chance in any given year Suitability Scale: National to County Source: Environment Agency, Head Office	A18SW (N)	243	1	516391 172742
	Risk of Flooding from Rivers and Sea (RoFRS) Flood Risk Assessment: Low - Less than 1 in 100 (1%) but greater than or equal to 1 in 1,000 (0.1%) chance in any given year Suitability Scale: National to County Source: Environment Agency, Head Office	A18SW (N)	257	1	516462 172792
	Risk of Flooding from Rivers and Sea (RoFRS) Flood Risk Assessment: Very Low - Less than 1 in 1,000 (0.1%) chance in any given year Suitability Scale: County to Town Source: Environment Agency, Head Office	A12NE (W)	258	1	515988 172500

Map ID	Details	Quadrant Reference (Compass Direction)	Estimated Distance From Site	Contact	NGR
	Risk of Flooding from Rivers and Sea (RoFRS) Flood Risk Assessment: Low - Less than 1 in 100 (1%) but greater than or equal to 1 in 1,000 (0.1%) chance in any given year Suitability Scale: National to County Source: Environment Agency, Head Office	A12SE (SW)	268	1	516095 172050
	Risk of Flooding from Rivers and Sea (RoFRS) Flood Risk Assessment: Low - Less than 1 in 100 (1%) but greater than or equal to 1 in 1,000 (0.1%) chance in any given year Suitability Scale: National to County Source: Environment Agency, Head Office	A12SE (SW)	271	1	516053 172135
	Risk of Flooding from Rivers and Sea (RoFRS) Flood Risk Assessment: Low - Less than 1 in 100 (1%) but greater than or equal to 1 in 1,000 (0.1%) chance in any given year Suitability Scale: National to County Source: Environment Agency, Head Office	A18SE (NE)	272	1	516804 172772
	Risk of Flooding from Rivers and Sea (RoFRS) Flood Risk Assessment: Low - Less than 1 in 100 (1%) but greater than or equal to 1 in 1,000 (0.1%) chance in any given year Suitability Scale: National to County Source: Environment Agency, Head Office	A12SE (SW)	272	1	516059 172119
	Risk of Flooding from Rivers and Sea (RoFRS) Flood Risk Assessment: Low - Less than 1 in 100 (1%) but greater than or equal to 1 in 1,000 (0.1%) chance in any given year Suitability Scale: National to County Source: Environment Agency, Head Office	A12NE (W)	275	1	515983 172543
	Risk of Flooding from Rivers and Sea (RoFRS) Flood Risk Assessment: Very Low - Less than 1 in 1,000 (0.1%) chance in any given year Suitability Scale: County to Town Source: Environment Agency, Head Office	A12SE (W)	276	1	516000 172250
	Risk of Flooding from Rivers and Sea (RoFRS) Flood Risk Assessment: Low - Less than 1 in 100 (1%) but greater than or equal to 1 in 1,000 (0.1%) chance in any given year Suitability Scale: National to County Source: Environment Agency, Head Office	A12NE (W)	277	1	515986 172552
	Risk of Flooding from Rivers and Sea (RoFRS) Flood Risk Assessment: Low - Less than 1 in 100 (1%) but greater than or equal to 1 in 1,000 (0.1%) chance in any given year Suitability Scale: National to County Source: Environment Agency, Head Office	A18SE (N)	278	1	516484 172829
	Risk of Flooding from Rivers and Sea (RoFRS) Flood Risk Assessment: Low - Less than 1 in 100 (1%) but greater than or equal to 1 in 1,000 (0.1%) chance in any given year Suitability Scale: County to Town Source: Environment Agency, Head Office	A19SW (NE)	279	1	516825 172763
	Risk of Flooding from Rivers and Sea (RoFRS) Flood Risk Assessment: Low - Less than 1 in 100 (1%) but greater than or equal to 1 in 1,000 (0.1%) chance in any given year Suitability Scale: National to County Source: Environment Agency, Head Office	A18SW (N)	283	1	516455 172818
	Risk of Flooding from Rivers and Sea (RoFRS) Flood Risk Assessment: Low - Less than 1 in 100 (1%) but greater than or equal to 1 in 1,000 (0.1%) chance in any given year Suitability Scale: National to County Source: Environment Agency, Head Office	A18SE (N)	284	1	516647 172862
	Risk of Flooding from Rivers and Sea (RoFRS) Flood Risk Assessment: Low - Less than 1 in 100 (1%) but greater than or equal to 1 in 1,000 (0.1%) chance in any given year Suitability Scale: National to County Source: Environment Agency, Head Office	A18SW (N)	286	1	516464 172826
	Risk of Flooding from Rivers and Sea (RoFRS) Flood Risk Assessment: Very Low - Less than 1 in 1,000 (0.1%) chance in any given year Suitability Scale: County to Town Source: Environment Agency, Head Office	A12NE (W)	288	1	515950 172389
	Risk of Flooding from Rivers and Sea (RoFRS) Flood Risk Assessment: Low - Less than 1 in 100 (1%) but greater than or equal to 1 in 1,000 (0.1%) chance in any given year Suitability Scale: National to County Source: Environment Agency, Head Office	A12NE (W)	291	1	515948 172409

Map ID	Details	Quadrant Reference (Compass Direction)	Estimated Distance From Site	Contact	NGR
	Risk of Flooding from Rivers and Sea (RoFRS) Flood Risk Assessment: Low - Less than 1 in 100 (1%) but greater than or equal to 1 in 1,000 (0.1%) chance in any given year Suitability Scale: National to County Source: Environment Agency, Head Office	A18SE (NE)	295	1	516764 172832
	Risk of Flooding from Rivers and Sea (RoFRS) Flood Risk Assessment: Low - Less than 1 in 100 (1%) but greater than or equal to 1 in 1,000 (0.1%) chance in any given year Suitability Scale: National to County Source: Environment Agency, Head Office	A18SE (N)	295	1	516655 172872
	Risk of Flooding from Rivers and Sea (RoFRS) Flood Risk Assessment: Low - Less than 1 in 100 (1%) but greater than or equal to 1 in 1,000 (0.1%) chance in any given year Suitability Scale: County to Town Source: Environment Agency, Head Office	A12NE (NW)	296	1	516006 172622
	Risk of Flooding from Rivers and Sea (RoFRS) Flood Risk Assessment: Low - Less than 1 in 100 (1%) but greater than or equal to 1 in 1,000 (0.1%) chance in any given year Suitability Scale: National to County Source: Environment Agency, Head Office	A12NE (W)	296	1	515953 172515
	Risk of Flooding from Rivers and Sea (RoFRS) Flood Risk Assessment: Low - Less than 1 in 100 (1%) but greater than or equal to 1 in 1,000 (0.1%) chance in any given year Suitability Scale: National to County Source: Environment Agency, Head Office	A7NE (SW)	296	1	516113 171972
	Risk of Flooding from Rivers and Sea (RoFRS) Flood Risk Assessment: Low - Less than 1 in 100 (1%) but greater than or equal to 1 in 1,000 (0.1%) chance in any given year Suitability Scale: National to County Source: Environment Agency, Head Office	A18SE (N)	297	1	516605 172878
	Risk of Flooding from Rivers and Sea (RoFRS) Flood Risk Assessment: Low - Less than 1 in 100 (1%) but greater than or equal to 1 in 1,000 (0.1%) chance in any given year Suitability Scale: National to County Source: Environment Agency, Head Office	A12NE (W)	298	1	515943 172475
	Risk of Flooding from Rivers and Sea (RoFRS) Flood Risk Assessment: Low - Less than 1 in 100 (1%) but greater than or equal to 1 in 1,000 (0.1%) chance in any given year Suitability Scale: National to County Source: Environment Agency, Head Office	A12NE (W)	300	1	515941 172392
	Risk of Flooding from Rivers and Sea (RoFRS) Flood Risk Assessment: Low - Less than 1 in 100 (1%) but greater than or equal to 1 in 1,000 (0.1%) chance in any given year Suitability Scale: National to County Source: Environment Agency, Head Office	A18SW (N)	302	1	516434 172828
	Risk of Flooding from Rivers and Sea (RoFRS) Flood Risk Assessment: Very Low - Less than 1 in 1,000 (0.1%) chance in any given year Suitability Scale: County to Town Source: Environment Agency, Head Office	A12NE (NW)	306	1	516018 172650
	Risk of Flooding from Rivers and Sea (RoFRS) Flood Risk Assessment: Low - Less than 1 in 100 (1%) but greater than or equal to 1 in 1,000 (0.1%) chance in any given year Suitability Scale: National to County Source: Environment Agency, Head Office	A8NW (S)	307	1	516434 171872
	Risk of Flooding from Rivers and Sea (RoFRS) Flood Risk Assessment: Low - Less than 1 in 100 (1%) but greater than or equal to 1 in 1,000 (0.1%) chance in any given year Suitability Scale: National to County Source: Environment Agency, Head Office	A19SW (NE)	317	1	516884 172762
	Risk of Flooding from Rivers and Sea (RoFRS) Flood Risk Assessment: Low - Less than 1 in 100 (1%) but greater than or equal to 1 in 1,000 (0.1%) chance in any given year Suitability Scale: National to County Source: Environment Agency, Head Office	A12SE (W)	317	1	515963 172232
	Risk of Flooding from Rivers and Sea (RoFRS) Flood Risk Assessment: Low - Less than 1 in 100 (1%) but greater than or equal to 1 in 1,000 (0.1%) chance in any given year Suitability Scale: National to County Source: Environment Agency, Head Office	A8NW (S)	318	1	516444 171862

Map ID	Details	Quadrant Reference (Compass Direction)	Estimated Distance From Site	Contact	NGR
	Risk of Flooding from Rivers and Sea (RoFRS) Flood Risk Assessment: Low - Less than 1 in 100 (1%) but greater than or equal to 1 in 1,000 (0.1%) chance in any given year Suitability Scale: National to County Source: Environment Agency, Head Office	A18SE (NE)	322	1	516694 172892
	Risk of Flooding from Rivers and Sea (RoFRS) Flood Risk Assessment: Low - Less than 1 in 100 (1%) but greater than or equal to 1 in 1,000 (0.1%) chance in any given year Suitability Scale: National to County Source: Environment Agency, Head Office	A18SE (N)	326	1	516594 172906
	Risk of Flooding from Rivers and Sea (RoFRS) Flood Risk Assessment: Low - Less than 1 in 100 (1%) but greater than or equal to 1 in 1,000 (0.1%) chance in any given year Suitability Scale: County to Town Source: Environment Agency, Head Office	A18SE (NE)	331	1	516746 172883
	Risk of Flooding from Rivers and Sea (RoFRS) Flood Risk Assessment: Low - Less than 1 in 100 (1%) but greater than or equal to 1 in 1,000 (0.1%) chance in any given year Suitability Scale: National to County Source: Environment Agency, Head Office	A12NE (NW)	332	1	516022 172698
	Risk of Flooding from Rivers and Sea (RoFRS) Flood Risk Assessment: Low - Less than 1 in 100 (1%) but greater than or equal to 1 in 1,000 (0.1%) chance in any given year Suitability Scale: National to County Source: Environment Agency, Head Office	A12SE (W)	332	1	515931 172292
	Risk of Flooding from Rivers and Sea (RoFRS) Flood Risk Assessment: Low - Less than 1 in 100 (1%) but greater than or equal to 1 in 1,000 (0.1%) chance in any given year Suitability Scale: National to County Source: Environment Agency, Head Office	A18SE (N)	332	1	516487 172892
	Risk of Flooding from Rivers and Sea (RoFRS) Flood Risk Assessment: Low - Less than 1 in 100 (1%) but greater than or equal to 1 in 1,000 (0.1%) chance in any given year Suitability Scale: National to County Source: Environment Agency, Head Office	A12SE (W)	335	1	515921 172321
	Risk of Flooding from Rivers and Sea (RoFRS) Flood Risk Assessment: Low - Less than 1 in 100 (1%) but greater than or equal to 1 in 1,000 (0.1%) chance in any given year Suitability Scale: National to County Source: Environment Agency, Head Office	A18SE (NE)	336	1	516794 172862
	Risk of Flooding from Rivers and Sea (RoFRS) Flood Risk Assessment: Low - Less than 1 in 100 (1%) but greater than or equal to 1 in 1,000 (0.1%) chance in any given year Suitability Scale: National to County Source: Environment Agency, Head Office	A18SE (N)	343	1	516534 172922
	Risk of Flooding from Rivers and Sea (RoFRS) Flood Risk Assessment: Low - Less than 1 in 100 (1%) but greater than or equal to 1 in 1,000 (0.1%) chance in any given year Suitability Scale: National to County Source: Environment Agency, Head Office	A18SE (N)	352	1	516515 172921
	Risk of Flooding from Rivers and Sea (RoFRS) Flood Risk Assessment: Low - Less than 1 in 100 (1%) but greater than or equal to 1 in 1,000 (0.1%) chance in any given year Suitability Scale: County to Town Source: Environment Agency, Head Office	A17SE (NW)	353	1	516066 172746
	Risk of Flooding from Rivers and Sea (RoFRS) Flood Risk Assessment: Low - Less than 1 in 100 (1%) but greater than or equal to 1 in 1,000 (0.1%) chance in any given year Suitability Scale: National to County Source: Environment Agency, Head Office	A7NE (SW)	357	1	516133 171872
	Risk of Flooding from Rivers and Sea (RoFRS) Flood Risk Assessment: Very Low - Less than 1 in 1,000 (0.1%) chance in any given year Suitability Scale: County to Town Source: Environment Agency, Head Office	A17SE (NW)	357	1	516067 172750
	Risk of Flooding from Rivers and Sea (RoFRS) Flood Risk Assessment: Low - Less than 1 in 100 (1%) but greater than or equal to 1 in 1,000 (0.1%) chance in any given year Suitability Scale: National to County Source: Environment Agency, Head Office	A19SW (NE)	359	1	516934 172772

Map ID	Details	Quadrant Reference (Compass Direction)	Estimated Distance From Site	Contact	NGR
	Risk of Flooding from Rivers and Sea (RoFRS) Flood Risk Assessment: Low - Less than 1 in 100 (1%) but greater than or equal to 1 in 1,000 (0.1%) chance in any given year Suitability Scale: National to County Source: Environment Agency, Head Office	A17SE (NW)	360	1	516063 172765
	Risk of Flooding from Rivers and Sea (RoFRS) Flood Risk Assessment: Low - Less than 1 in 100 (1%) but greater than or equal to 1 in 1,000 (0.1%) chance in any given year Suitability Scale: National to County Source: Environment Agency, Head Office	A19SW (NE)	361	1	516865 172838
	Risk of Flooding from Rivers and Sea (RoFRS) Flood Risk Assessment: Low - Less than 1 in 100 (1%) but greater than or equal to 1 in 1,000 (0.1%) chance in any given year Suitability Scale: County to Town Source: Environment Agency, Head Office	A17SE (NW)	365	1	516050 172750
	Risk of Flooding from Rivers and Sea (RoFRS) Flood Risk Assessment: Low - Less than 1 in 100 (1%) but greater than or equal to 1 in 1,000 (0.1%) chance in any given year Suitability Scale: National to County Source: Environment Agency, Head Office	A8NW (SW)	374	1	516165 171833
	Risk of Flooding from Rivers and Sea (RoFRS) Flood Risk Assessment: Medium - Less than 1 in 30 (3.3%) but greater than or equal to 1 in 100 (1%) chance in any given year Suitability Scale: National to County Source: Environment Agency, Head Office	A17SE (NW)	394	1	516092 172805
	Risk of Flooding from Rivers and Sea (RoFRS) Flood Risk Assessment: Low - Less than 1 in 100 (1%) but greater than or equal to 1 in 1,000 (0.1%) chance in any given year Suitability Scale: National to County Source: Environment Agency, Head Office	A8NW (S)	401	1	516283 171767
	Risk of Flooding from Rivers and Sea (RoFRS) Flood Risk Assessment: Low - Less than 1 in 100 (1%) but greater than or equal to 1 in 1,000 (0.1%) chance in any given year Suitability Scale: National to County Source: Environment Agency, Head Office	A8NW (SW)	407	1	516173 171792
	Risk of Flooding from Rivers and Sea (RoFRS) Flood Risk Assessment: Very Low - Less than 1 in 1,000 (0.1%) chance in any given year Suitability Scale: County to Town Source: Environment Agency, Head Office	A17SE (NW)	407	1	516101 172820
	Risk of Flooding from Rivers and Sea (RoFRS) Flood Risk Assessment: Very Low - Less than 1 in 1,000 (0.1%) chance in any given year Suitability Scale: County to Town Source: Environment Agency, Head Office	A8NW (S)	416	1	516300 171750
	Risk of Flooding from Rivers and Sea (RoFRS) Flood Risk Assessment: Medium - Less than 1 in 30 (3.3%) but greater than or equal to 1 in 100 (1%) chance in any given year Suitability Scale: County to Town Source: Environment Agency, Head Office	A8NE (S)	419	1	516550 171800
	Risk of Flooding from Rivers and Sea (RoFRS) Flood Risk Assessment: Very Low - Less than 1 in 1,000 (0.1%) chance in any given year Suitability Scale: County to Town Source: Environment Agency, Head Office	A8NW (S)	420	1	516268 171750
	Risk of Flooding from Rivers and Sea (RoFRS) Flood Risk Assessment: Low - Less than 1 in 100 (1%) but greater than or equal to 1 in 1,000 (0.1%) chance in any given year Suitability Scale: National to County Source: Environment Agency, Head Office	A19SW (NE)	422	1	517014 172782
	Risk of Flooding from Rivers and Sea (RoFRS) Flood Risk Assessment: Low - Less than 1 in 100 (1%) but greater than or equal to 1 in 1,000 (0.1%) chance in any given year Suitability Scale: County to Town Source: Environment Agency, Head Office	A8NW (S)	423	1	516332 171742
	Risk of Flooding from Rivers and Sea (RoFRS) Flood Risk Assessment: Low - Less than 1 in 100 (1%) but greater than or equal to 1 in 1,000 (0.1%) chance in any given year Suitability Scale: National to County Source: Environment Agency, Head Office	A8NW (SW)	433	1	516174 171764

Map ID	Details	Quadrant Reference (Compass Direction)	Estimated Distance From Site	Contact	NGR
	Risk of Flooding from Rivers and Sea (RoFRS) Flood Risk Assessment: Low - Less than 1 in 100 (1%) but greater than or equal to 1 in 1,000 (0.1%) chance in any given year Suitability Scale: National to County Source: Environment Agency, Head Office	A8NW (S)	435	1	516306 171731
	Risk of Flooding from Rivers and Sea (RoFRS) Flood Risk Assessment: Low - Less than 1 in 100 (1%) but greater than or equal to 1 in 1,000 (0.1%) chance in any given year Suitability Scale: National to County Source: Environment Agency, Head Office	A17SE (NW)	447	1	516113 172866
	Risk of Flooding from Rivers and Sea (RoFRS) Flood Risk Assessment: Low - Less than 1 in 100 (1%) but greater than or equal to 1 in 1,000 (0.1%) chance in any given year Suitability Scale: National to County Source: Environment Agency, Head Office	A19SW (NE)	453	1	517037 172802
	Risk of Flooding from Rivers and Sea (RoFRS) Flood Risk Assessment: Low - Less than 1 in 100 (1%) but greater than or equal to 1 in 1,000 (0.1%) chance in any given year Suitability Scale: County to Town Source: Environment Agency, Head Office	A8NE (S)	467	1	516600 171770
	Risk of Flooding from Rivers and Sea (RoFRS) Flood Risk Assessment: Low - Less than 1 in 100 (1%) but greater than or equal to 1 in 1,000 (0.1%) chance in any given year Suitability Scale: National to County Source: Environment Agency, Head Office	A18SW (NW)	489	1	516139 172920
	Risk of Flooding from Rivers and Sea (RoFRS) Flood Risk Assessment: Low - Less than 1 in 100 (1%) but greater than or equal to 1 in 1,000 (0.1%) chance in any given year Suitability Scale: National to County Source: Environment Agency, Head Office	A19SW (NE)	492	1	516994 172898
	Risk of Flooding from Rivers and Sea (RoFRS) Flood Risk Assessment: Low - Less than 1 in 100 (1%) but greater than or equal to 1 in 1,000 (0.1%) chance in any given year Suitability Scale: County to Town Source: Environment Agency, Head Office	A18SW (NW)	495	1	516150 172930
	Risk of Flooding from Rivers and Sea (RoFRS) Flood Risk Assessment: Low - Less than 1 in 100 (1%) but greater than or equal to 1 in 1,000 (0.1%) chance in any given year Suitability Scale: National to County Source: Environment Agency, Head Office	A8SW (S)	496	1	516324 171669
	Risk of Flooding from Rivers and Sea (RoFRS) Flood Risk Assessment: Low - Less than 1 in 100 (1%) but greater than or equal to 1 in 1,000 (0.1%) chance in any given year Suitability Scale: National to County Source: Environment Agency, Head Office	A19SW (NE)	509	1	517095 172822
	Risk of Flooding from Rivers and Sea (RoFRS) Flood Risk Assessment: Very Low - Less than 1 in 1,000 (0.1%) chance in any given year Suitability Scale: County to Town Source: Environment Agency, Head Office	A18SW (NW)	510	1	516166 172950
	Risk of Flooding from Rivers and Sea (RoFRS) Flood Risk Assessment: Very Low - Less than 1 in 1,000 (0.1%) chance in any given year Suitability Scale: County to Town Source: Environment Agency, Head Office	A8SW (S)	515	1	516346 171650
	Risk of Flooding from Rivers and Sea (RoFRS) Flood Risk Assessment: Low - Less than 1 in 100 (1%) but greater than or equal to 1 in 1,000 (0.1%) chance in any given year Suitability Scale: National to County Source: Environment Agency, Head Office	A19SW (NE)	517	1	516924 172992
	Risk of Flooding from Rivers and Sea (RoFRS) Flood Risk Assessment: Low - Less than 1 in 100 (1%) but greater than or equal to 1 in 1,000 (0.1%) chance in any given year Suitability Scale: County to Town Source: Environment Agency, Head Office	A8SW (S)	521	1	516379 171645
	Risk of Flooding from Rivers and Sea (RoFRS) Flood Risk Assessment: Low - Less than 1 in 100 (1%) but greater than or equal to 1 in 1,000 (0.1%) chance in any given year Suitability Scale: National to County Source: Environment Agency, Head Office	A19SW (NE)	534	1	517034 172918

Map ID	Details	Quadrant Reference (Compass Direction)	Estimated Distance From Site	Contact	NGR
	Risk of Flooding from Rivers and Sea (RoFRS) Flood Risk Assessment: Low - Less than 1 in 100 (1%) but greater than or equal to 1 in 1,000 (0.1%) chance in any given year Suitability Scale: County to Town Source: Environment Agency, Head Office	A8NE (S)	535	1	516650 171720
	Risk of Flooding from Rivers and Sea (RoFRS) Flood Risk Assessment: Medium - Less than 1 in 30 (3.3%) but greater than or equal to 1 in 100 (1%) chance in any given year Suitability Scale: National to County Source: Environment Agency, Head Office	A8SW (S)	541	1	516366 171625
	Risk of Flooding from Rivers and Sea (RoFRS) Flood Risk Assessment: Low - Less than 1 in 100 (1%) but greater than or equal to 1 in 1,000 (0.1%) chance in any given year Suitability Scale: National to County Source: Environment Agency, Head Office	A19SW (NE)	547	1	517044 172926
	Risk of Flooding from Rivers and Sea (RoFRS) Flood Risk Assessment: Low - Less than 1 in 100 (1%) but greater than or equal to 1 in 1,000 (0.1%) chance in any given year Suitability Scale: National to County Source: Environment Agency, Head Office	A18SW (NW)	556	1	516173 173000
	Risk of Flooding from Rivers and Sea (RoFRS) Flood Risk Assessment: Medium - Less than 1 in 30 (3.3%) but greater than or equal to 1 in 100 (1%) chance in any given year Suitability Scale: National to County Source: Environment Agency, Head Office	A8SW (S)	556	1	516364 171610
	Risk of Flooding from Rivers and Sea (RoFRS) Flood Risk Assessment: Low - Less than 1 in 100 (1%) but greater than or equal to 1 in 1,000 (0.1%) chance in any given year Suitability Scale: County to Town Source: Environment Agency, Head Office	A18SW (NW)	557	1	516200 173008
	Risk of Flooding from Rivers and Sea (RoFRS) Flood Risk Assessment: Medium - Less than 1 in 30 (3.3%) but greater than or equal to 1 in 100 (1%) chance in any given year Suitability Scale: National to County Source: Environment Agency, Head Office	A8SW (S)	561	1	516374 171605
	Risk of Flooding from Rivers and Sea (RoFRS) Flood Risk Assessment: Low - Less than 1 in 100 (1%) but greater than or equal to 1 in 1,000 (0.1%) chance in any given year Suitability Scale: County to Town Source: Environment Agency, Head Office	A19SW (NE)	565	1	516963 173023
	Risk of Flooding from Rivers and Sea (RoFRS) Flood Risk Assessment: Low - Less than 1 in 100 (1%) but greater than or equal to 1 in 1,000 (0.1%) chance in any given year Suitability Scale: National to County Source: Environment Agency, Head Office	A8SW (S)	566	1	516385 171600
	Risk of Flooding from Rivers and Sea (RoFRS) Flood Risk Assessment: Very Low - Less than 1 in 1,000 (0.1%) chance in any given year Suitability Scale: County to Town Source: Environment Agency, Head Office	A8SW (S)	567	1	516400 171600
	Risk of Flooding from Rivers and Sea (RoFRS) Flood Risk Assessment: Low - Less than 1 in 100 (1%) but greater than or equal to 1 in 1,000 (0.1%) chance in any given year Suitability Scale: County to Town Source: Environment Agency, Head Office	A8SW (S)	568	1	516450 171600
	Risk of Flooding from Rivers and Sea (RoFRS) Flood Risk Assessment: Low - Less than 1 in 100 (1%) but greater than or equal to 1 in 1,000 (0.1%) chance in any given year Suitability Scale: National to County Source: Environment Agency, Head Office	A19SE (NE)	578	1	517174 172832
	Risk of Flooding from Rivers and Sea (RoFRS) Flood Risk Assessment: Low - Less than 1 in 100 (1%) but greater than or equal to 1 in 1,000 (0.1%) chance in any given year Suitability Scale: National to County Source: Environment Agency, Head Office	A19SW (NE)	582	1	517094 172928
	Risk of Flooding from Rivers and Sea (RoFRS) Flood Risk Assessment: Low - Less than 1 in 100 (1%) but greater than or equal to 1 in 1,000 (0.1%) chance in any given year Suitability Scale: National to County Source: Environment Agency, Head Office	A8SW (S)	595	1	516395 171572

Map ID	Details	Quadrant Reference (Compass Direction)	Estimated Distance From Site	Contact	NGR
	Risk of Flooding from Rivers and Sea (RoFRS) Flood Risk Assessment: Low - Less than 1 in 100 (1%) but greater than or equal to 1 in 1,000 (0.1%) chance in any given year Suitability Scale: National to County Source: Environment Agency, Head Office	A19SW (NE)	595	1	517104 172936
	Risk of Flooding from Rivers and Sea (RoFRS) Flood Risk Assessment: Medium - Less than 1 in 30 (3.3%) but greater than or equal to 1 in 100 (1%) chance in any given year Suitability Scale: National to County Source: Environment Agency, Head Office	A8SW (S)	600	1	516400 171568
	Risk of Flooding from Rivers and Sea (RoFRS) Flood Risk Assessment: Low - Less than 1 in 100 (1%) but greater than or equal to 1 in 1,000 (0.1%) chance in any given year Suitability Scale: National to County Source: Environment Agency, Head Office	A19SE (NE)	611	1	517207 172842
	Risk of Flooding from Rivers and Sea (RoFRS) Flood Risk Assessment: Low - Less than 1 in 100 (1%) but greater than or equal to 1 in 1,000 (0.1%) chance in any given year Suitability Scale: National to County Source: Environment Agency, Head Office	A18NW (N)	617	1	516213 173072
	Risk of Flooding from Rivers and Sea (RoFRS) Flood Risk Assessment: Medium - Less than 1 in 30 (3.3%) but greater than or equal to 1 in 100 (1%) chance in any given year Suitability Scale: National to County Source: Environment Agency, Head Office	A8SW (S)	618	1	516407 171550
	Risk of Flooding from Rivers and Sea (RoFRS) Flood Risk Assessment: Low - Less than 1 in 100 (1%) but greater than or equal to 1 in 1,000 (0.1%) chance in any given year Suitability Scale: County to Town Source: Environment Agency, Head Office	A8SE (S)	621	1	516750 171680
	Risk of Flooding from Rivers and Sea (RoFRS) Flood Risk Assessment: Low - Less than 1 in 100 (1%) but greater than or equal to 1 in 1,000 (0.1%) chance in any given year Suitability Scale: County to Town Source: Environment Agency, Head Office	A18NW (N)	625	1	516250 173092
	Risk of Flooding from Rivers and Sea (RoFRS) Flood Risk Assessment: Low - Less than 1 in 100 (1%) but greater than or equal to 1 in 1,000 (0.1%) chance in any given year Suitability Scale: National to County Source: Environment Agency, Head Office	A19SW (NE)	637	1	517139 172961
	Risk of Flooding from Rivers and Sea (RoFRS) Flood Risk Assessment: Medium - Less than 1 in 30 (3.3%) but greater than or equal to 1 in 100 (1%) chance in any given year Suitability Scale: National to County Source: Environment Agency, Head Office	A8SW (S)	637	1	516415 171532
	Risk of Flooding from Rivers and Sea (RoFRS) Flood Risk Assessment: Low - Less than 1 in 100 (1%) but greater than or equal to 1 in 1,000 (0.1%) chance in any given year Suitability Scale: National to County Source: Environment Agency, Head Office	A18NW (N)	642	1	516269 173125
	Risk of Flooding from Rivers and Sea (RoFRS) Flood Risk Assessment: Low - Less than 1 in 100 (1%) but greater than or equal to 1 in 1,000 (0.1%) chance in any given year Suitability Scale: County to Town Source: Environment Agency, Head Office	A18NW (N)	645	1	516300 173147
	Risk of Flooding from Rivers and Sea (RoFRS) Flood Risk Assessment: Low - Less than 1 in 100 (1%) but greater than or equal to 1 in 1,000 (0.1%) chance in any given year Suitability Scale: National to County Source: Environment Agency, Head Office	A18NW (N)	648	1	516246 173117
	Risk of Flooding from Rivers and Sea (RoFRS) Flood Risk Assessment: Medium - Less than 1 in 30 (3.3%) but greater than or equal to 1 in 100 (1%) chance in any given year Suitability Scale: National to County Source: Environment Agency, Head Office	A8SW (S)	655	1	516429 171516
	Risk of Flooding from Rivers and Sea (RoFRS) Flood Risk Assessment: Very Low - Less than 1 in 1,000 (0.1%) chance in any given year Suitability Scale: County to Town Source: Environment Agency, Head Office	A18NW (N)	657	1	516319 173170

Map ID	Details	Quadrant Reference (Compass Direction)	Estimated Distance From Site	Contact	NGR
	Risk of Flooding from Rivers and Sea (RoFRS) Flood Risk: Very Low - Less than 1 in 1,000 (0.1%) chance in any given year Assessment: Suitability Scale: County to Town Source: Environment Agency, Head Office	A18NW (N)	660	1	516331 173178
	Risk of Flooding from Rivers and Sea (RoFRS) Flood Risk: Low - Less than 1 in 100 (1%) but greater than or equal to 1 in 1,000 (0.1%) chance in any given year Assessment: Suitability Scale: County to Town Source: Environment Agency, Head Office	A9SW (SE)	663	1	516840 171695
	Risk of Flooding from Rivers and Sea (RoFRS) Flood Risk: Low - Less than 1 in 100 (1%) but greater than or equal to 1 in 1,000 (0.1%) chance in any given year Assessment: Suitability Scale: County to Town Source: Environment Agency, Head Office	A19NW (NE)	664	1	517068 173063
	Risk of Flooding from Rivers and Sea (RoFRS) Flood Risk: Medium - Less than 1 in 30 (3.3%) but greater than or equal to 1 in 100 (1%) chance in any given year Assessment: Suitability Scale: National to County Source: Environment Agency, Head Office	A8SW (S)	672	1	516445 171500
	Risk of Flooding from Rivers and Sea (RoFRS) Flood Risk: Very Low - Less than 1 in 1,000 (0.1%) chance in any given year Assessment: Suitability Scale: County to Town Source: Environment Agency, Head Office	A8SW (S)	673	1	516450 171500
	Risk of Flooding from Rivers and Sea (RoFRS) Flood Risk: Low - Less than 1 in 100 (1%) but greater than or equal to 1 in 1,000 (0.1%) chance in any given year Assessment: Suitability Scale: National to County Source: Environment Agency, Head Office	A18NW (N)	681	1	516328 173200
	Risk of Flooding from Rivers and Sea (RoFRS) Flood Risk: Low - Less than 1 in 100 (1%) but greater than or equal to 1 in 1,000 (0.1%) chance in any given year Assessment: Suitability Scale: County to Town Source: Environment Agency, Head Office	A19NW (NE)	682	1	517095 173063
	Risk of Flooding from Rivers and Sea (RoFRS) Flood Risk: Low - Less than 1 in 100 (1%) but greater than or equal to 1 in 1,000 (0.1%) chance in any given year Assessment: Suitability Scale: County to Town Source: Environment Agency, Head Office	A18NW (N)	691	1	516433 173249
	Risk of Flooding from Rivers and Sea (RoFRS) Flood Risk: Very Low - Less than 1 in 1,000 (0.1%) chance in any given year Assessment: Suitability Scale: County to Town Source: Environment Agency, Head Office	A18NW (N)	692	1	516435 173250
	Risk of Flooding from Rivers and Sea (RoFRS) Flood Risk: Low - Less than 1 in 100 (1%) but greater than or equal to 1 in 1,000 (0.1%) chance in any given year Assessment: Suitability Scale: National to County Source: Environment Agency, Head Office	A19SE (NE)	695	1	517182 173000
	Risk of Flooding from Rivers and Sea (RoFRS) Flood Risk: Low - Less than 1 in 100 (1%) but greater than or equal to 1 in 1,000 (0.1%) chance in any given year Assessment: Suitability Scale: County to Town Source: Environment Agency, Head Office	A18NW (N)	699	1	516400 173248
	Risk of Flooding from Rivers and Sea (RoFRS) Flood Risk: Low - Less than 1 in 100 (1%) but greater than or equal to 1 in 1,000 (0.1%) chance in any given year Assessment: Suitability Scale: County to Town Source: Environment Agency, Head Office	A18NW (N)	701	1	516400 173250
	Risk of Flooding from Rivers and Sea (RoFRS) Flood Risk: Low - Less than 1 in 100 (1%) but greater than or equal to 1 in 1,000 (0.1%) chance in any given year Assessment: Suitability Scale: National to County Source: Environment Agency, Head Office	A8SW (S)	706	1	516450 171468
	Risk of Flooding from Rivers and Sea (RoFRS) Flood Risk: Low - Less than 1 in 100 (1%) but greater than or equal to 1 in 1,000 (0.1%) chance in any given year Assessment: Suitability Scale: National to County Source: Environment Agency, Head Office	A18NW (N)	709	1	516375 173250

Map ID	Details	Quadrant Reference (Compass Direction)	Estimated Distance From Site	Contact	NGR
	Risk of Flooding from Rivers and Sea (RoFRS) Flood Risk Assessment: Low - Less than 1 in 100 (1%) but greater than or equal to 1 in 1,000 (0.1%) chance in any given year Suitability Scale: County to Town Source: Environment Agency, Head Office	A18NE (N)	718	1	516484 173288
	Risk of Flooding from Rivers and Sea (RoFRS) Flood Risk Assessment: Low - Less than 1 in 100 (1%) but greater than or equal to 1 in 1,000 (0.1%) chance in any given year Suitability Scale: National to County Source: Environment Agency, Head Office	A18NW (N)	721	1	516424 173278
	Risk of Flooding from Rivers and Sea (RoFRS) Flood Risk Assessment: Low - Less than 1 in 100 (1%) but greater than or equal to 1 in 1,000 (0.1%) chance in any given year Suitability Scale: County to Town Source: Environment Agency, Head Office	A18NW (N)	724	1	516450 173287
	Risk of Flooding from Rivers and Sea (RoFRS) Flood Risk Assessment: Low - Less than 1 in 100 (1%) but greater than or equal to 1 in 1,000 (0.1%) chance in any given year Suitability Scale: National to County Source: Environment Agency, Head Office	A18NW (N)	724	1	516434 173283
	Risk of Flooding from Rivers and Sea (RoFRS) Flood Risk Assessment: Low - Less than 1 in 100 (1%) but greater than or equal to 1 in 1,000 (0.1%) chance in any given year Suitability Scale: National to County Source: Environment Agency, Head Office	A9NW (SE)	724	1	516984 171742
	Risk of Flooding from Rivers and Sea (RoFRS) Flood Risk Assessment: Medium - Less than 1 in 30 (3.3%) but greater than or equal to 1 in 100 (1%) chance in any given year Suitability Scale: National to County Source: Environment Agency, Head Office	A8SW (S)	724	1	516455 171450
	Risk of Flooding from Rivers and Sea (RoFRS) Flood Risk Assessment: Very Low - Less than 1 in 1,000 (0.1%) chance in any given year Suitability Scale: County to Town Source: Environment Agency, Head Office	A18NW (N)	726	1	516469 173300
	Risk of Flooding from Rivers and Sea (RoFRS) Flood Risk Assessment: Low - Less than 1 in 100 (1%) but greater than or equal to 1 in 1,000 (0.1%) chance in any given year Suitability Scale: National to County Source: Environment Agency, Head Office	A8SW (S)	730	1	516450 171442
	Risk of Flooding from Rivers and Sea (RoFRS) Flood Risk Assessment: Low - Less than 1 in 100 (1%) but greater than or equal to 1 in 1,000 (0.1%) chance in any given year Suitability Scale: National to County Source: Environment Agency, Head Office	A19SE (NE)	736	1	517324 172892
	Risk of Flooding from Rivers and Sea (RoFRS) Flood Risk Assessment: Low - Less than 1 in 100 (1%) but greater than or equal to 1 in 1,000 (0.1%) chance in any given year Suitability Scale: National to County Source: Environment Agency, Head Office	A19SE (NE)	748	1	517244 173013
	Risk of Flooding from Rivers and Sea (RoFRS) Flood Risk Assessment: Medium - Less than 1 in 30 (3.3%) but greater than or equal to 1 in 100 (1%) chance in any given year Suitability Scale: National to County Source: Environment Agency, Head Office	A8SW (S)	748	1	516462 171427
	Risk of Flooding from Rivers and Sea (RoFRS) Flood Risk Assessment: Low - Less than 1 in 100 (1%) but greater than or equal to 1 in 1,000 (0.1%) chance in any given year Suitability Scale: National to County Source: Environment Agency, Head Office	A18NW (N)	756	1	516463 173322
	Risk of Flooding from Rivers and Sea (RoFRS) Flood Risk Assessment: Medium - Less than 1 in 30 (3.3%) but greater than or equal to 1 in 100 (1%) chance in any given year Suitability Scale: County to Town Source: Environment Agency, Head Office	A8SE (S)	758	1	516653 171476
	Risk of Flooding from Rivers and Sea (RoFRS) Flood Risk Assessment: Medium - Less than 1 in 30 (3.3%) but greater than or equal to 1 in 100 (1%) chance in any given year Suitability Scale: National to County Source: Environment Agency, Head Office	A8SW (S)	763	1	516468 171413

Map ID	Details	Quadrant Reference (Compass Direction)	Estimated Distance From Site	Contact	NGR
	Risk of Flooding from Rivers and Sea (RoFRS) Flood Risk Assessment: Low - Less than 1 in 100 (1%) but greater than or equal to 1 in 1,000 (0.1%) chance in any given year Suitability Scale: County to Town Source: Environment Agency, Head Office	A18NE (N)	764	1	516561 173350
	Risk of Flooding from Rivers and Sea (RoFRS) Flood Risk Assessment: Low - Less than 1 in 100 (1%) but greater than or equal to 1 in 1,000 (0.1%) chance in any given year Suitability Scale: National to County Source: Environment Agency, Head Office	A9NW (SE)	778	1	517024 171702
	Risk of Flooding from Rivers and Sea (RoFRS) Flood Risk Assessment: Low - Less than 1 in 100 (1%) but greater than or equal to 1 in 1,000 (0.1%) chance in any given year Suitability Scale: National to County Source: Environment Agency, Head Office	A19SE (NE)	784	1	517374 172902
	Risk of Flooding from Rivers and Sea (RoFRS) Flood Risk Assessment: Very Low - Less than 1 in 1,000 (0.1%) chance in any given year Suitability Scale: County to Town Source: Environment Agency, Head Office	A18NE (N)	792	1	516800 173350
	Risk of Flooding from Rivers and Sea (RoFRS) Flood Risk Assessment: Very Low - Less than 1 in 1,000 (0.1%) chance in any given year Suitability Scale: County to Town Source: Environment Agency, Head Office	A18NE (N)	796	1	516550 173375
	Risk of Flooding from Rivers and Sea (RoFRS) Flood Risk Assessment: Low - Less than 1 in 100 (1%) but greater than or equal to 1 in 1,000 (0.1%) chance in any given year Suitability Scale: National to County Source: Environment Agency, Head Office	A19SE (NE)	799	1	517293 173036
	Risk of Flooding from Rivers and Sea (RoFRS) Flood Risk Assessment: Low - Less than 1 in 100 (1%) but greater than or equal to 1 in 1,000 (0.1%) chance in any given year Suitability Scale: National to County Source: Environment Agency, Head Office	A18NE (N)	800	1	516755 173368
	Risk of Flooding from Rivers and Sea (RoFRS) Flood Risk Assessment: Low - Less than 1 in 100 (1%) but greater than or equal to 1 in 1,000 (0.1%) chance in any given year Suitability Scale: National to County Source: Environment Agency, Head Office	A8SE (S)	801	1	516473 171376
	Risk of Flooding from Rivers and Sea (RoFRS) Flood Risk Assessment: Low - Less than 1 in 100 (1%) but greater than or equal to 1 in 1,000 (0.1%) chance in any given year Suitability Scale: National to County Source: Environment Agency, Head Office	A23SE (N)	808	1	516613 173388
	Risk of Flooding from Rivers and Sea (RoFRS) Flood Risk Assessment: Very Low - Less than 1 in 1,000 (0.1%) chance in any given year Suitability Scale: County to Town Source: Environment Agency, Head Office	A19NW (N)	808	1	516858 173350
	Risk of Flooding from Rivers and Sea (RoFRS) Flood Risk Assessment: Low - Less than 1 in 100 (1%) but greater than or equal to 1 in 1,000 (0.1%) chance in any given year Suitability Scale: National to County Source: Environment Agency, Head Office	A19NE (NE)	818	1	517264 173092
	Risk of Flooding from Rivers and Sea (RoFRS) Flood Risk Assessment: Very Low - Less than 1 in 1,000 (0.1%) chance in any given year Suitability Scale: County to Town Source: Environment Agency, Head Office	A23SE (N)	819	1	516625 173400
	Risk of Flooding from Rivers and Sea (RoFRS) Flood Risk Assessment: Low - Less than 1 in 100 (1%) but greater than or equal to 1 in 1,000 (0.1%) chance in any given year Suitability Scale: National to County Source: Environment Agency, Head Office	A19SE (NE)	821	1	517405 172922
	Risk of Flooding from Rivers and Sea (RoFRS) Flood Risk Assessment: Low - Less than 1 in 100 (1%) but greater than or equal to 1 in 1,000 (0.1%) chance in any given year Suitability Scale: National to County Source: Environment Agency, Head Office	A23SE (N)	826	1	516634 173407

Map ID	Details	Quadrant Reference (Compass Direction)	Estimated Distance From Site	Contact	NGR
	Risk of Flooding from Rivers and Sea (RoFRS) Flood Risk Assessment: Low - Less than 1 in 100 (1%) but greater than or equal to 1 in 1,000 (0.1%) chance in any given year Suitability Scale: National to County Source: Environment Agency, Head Office	A19NW (NE)	830	1	516904 173357
	Risk of Flooding from Rivers and Sea (RoFRS) Flood Risk Assessment: Low - Less than 1 in 100 (1%) but greater than or equal to 1 in 1,000 (0.1%) chance in any given year Suitability Scale: National to County Source: Environment Agency, Head Office	A19NE (NE)	835	1	517274 173106
	Risk of Flooding from Rivers and Sea (RoFRS) Flood Risk Assessment: Medium - Less than 1 in 30 (3.3%) but greater than or equal to 1 in 100 (1%) chance in any given year Suitability Scale: National to County Source: Environment Agency, Head Office	A3NE (S)	845	1	516494 171334
	Risk of Flooding from Rivers and Sea (RoFRS) Flood Risk Assessment: Medium - Less than 1 in 30 (3.3%) but greater than or equal to 1 in 100 (1%) chance in any given year Suitability Scale: County to Town Source: Environment Agency, Head Office	A8SE (S)	851	1	516757 171419
	Risk of Flooding from Rivers and Sea (RoFRS) Flood Risk Assessment: Medium - Less than 1 in 30 (3.3%) but greater than or equal to 1 in 100 (1%) chance in any given year Suitability Scale: National to County Source: Environment Agency, Head Office	A3NE (S)	856	1	516503 171325
	Risk of Flooding from Rivers and Sea (RoFRS) Flood Risk Assessment: Medium - Less than 1 in 30 (3.3%) but greater than or equal to 1 in 100 (1%) chance in any given year Suitability Scale: County to Town Source: Environment Agency, Head Office	A9SW (SE)	867	1	517031 171600
	Risk of Flooding from Rivers and Sea (RoFRS) Flood Risk Assessment: Medium - Less than 1 in 30 (3.3%) but greater than or equal to 1 in 100 (1%) chance in any given year Suitability Scale: National to County Source: Environment Agency, Head Office	A3NE (S)	871	1	516504 171310
	Risk of Flooding from Rivers and Sea (RoFRS) Flood Risk Assessment: Low - Less than 1 in 100 (1%) but greater than or equal to 1 in 1,000 (0.1%) chance in any given year Suitability Scale: National to County Source: Environment Agency, Head Office	A23SE (N)	873	1	516804 173432
	Risk of Flooding from Rivers and Sea (RoFRS) Flood Risk Assessment: Low - Less than 1 in 100 (1%) but greater than or equal to 1 in 1,000 (0.1%) chance in any given year Suitability Scale: County to Town Source: Environment Agency, Head Office	A3NE (S)	883	1	516516 171300
	Risk of Flooding from Rivers and Sea (RoFRS) Flood Risk Assessment: Medium - Less than 1 in 30 (3.3%) but greater than or equal to 1 in 100 (1%) chance in any given year Suitability Scale: National to County Source: Environment Agency, Head Office	A3NE (S)	883	1	516514 171300
	Risk of Flooding from Rivers and Sea (RoFRS) Flood Risk Assessment: Low - Less than 1 in 100 (1%) but greater than or equal to 1 in 1,000 (0.1%) chance in any given year Suitability Scale: County to Town Source: Environment Agency, Head Office	A9SW (SE)	893	1	517050 171582
	Risk of Flooding from Rivers and Sea (RoFRS) Flood Risk Assessment: Low - Less than 1 in 100 (1%) but greater than or equal to 1 in 1,000 (0.1%) chance in any given year Suitability Scale: National to County Source: Environment Agency, Head Office	A23SE (N)	900	1	516735 173472
	Risk of Flooding from Rivers and Sea (RoFRS) Flood Risk Assessment: Very Low - Less than 1 in 1,000 (0.1%) chance in any given year Suitability Scale: County to Town Source: Environment Agency, Head Office	A23SE (N)	901	1	516795 173462
	Risk of Flooding from Rivers and Sea (RoFRS) Flood Risk Assessment: Low - Less than 1 in 100 (1%) but greater than or equal to 1 in 1,000 (0.1%) chance in any given year Suitability Scale: National to County Source: Environment Agency, Head Office	A24SW (N)	910	1	516875 173451

Map ID	Details	Quadrant Reference (Compass Direction)	Estimated Distance From Site	Contact	NGR
	<p>Risk of Flooding from Rivers and Sea (RoFRS)</p> <p>Flood Risk: Low - Less than 1 in 100 (1%) but greater than or equal to 1 in 1,000 (0.1%) Assessment: chance in any given year Suitability Scale: National to County Source: Environment Agency, Head Office</p>	A3NE (S)	916	1	516513 171266
	<p>Risk of Flooding from Rivers and Sea (RoFRS)</p> <p>Flood Risk: Low - Less than 1 in 100 (1%) but greater than or equal to 1 in 1,000 (0.1%) Assessment: chance in any given year Suitability Scale: National to County Source: Environment Agency, Head Office</p>	A20SW (NE)	939	1	517524 172952
	<p>Risk of Flooding from Rivers and Sea (RoFRS)</p> <p>Flood Risk: Low - Less than 1 in 100 (1%) but greater than or equal to 1 in 1,000 (0.1%) Assessment: chance in any given year Suitability Scale: National to County Source: Environment Agency, Head Office</p>	A23SE (N)	944	1	516764 173512
	<p>Risk of Flooding from Rivers and Sea (RoFRS)</p> <p>Flood Risk: Medium - Less than 1 in 30 (3.3%) but greater than or equal to 1 in 100 (1%) Assessment: chance in any given year Suitability Scale: County to Town Source: Environment Agency, Head Office</p>	A3NE (S)	952	1	516600 171250
	<p>Risk of Flooding from Rivers and Sea (RoFRS)</p> <p>Flood Risk: Low - Less than 1 in 100 (1%) but greater than or equal to 1 in 1,000 (0.1%) Assessment: chance in any given year Suitability Scale: National to County Source: Environment Agency, Head Office</p>	A3NE (S)	973	1	516543 171213
	<p>Risk of Flooding from Rivers and Sea (RoFRS)</p> <p>Flood Risk: Low - Less than 1 in 100 (1%) but greater than or equal to 1 in 1,000 (0.1%) Assessment: chance in any given year Suitability Scale: National to County Source: Environment Agency, Head Office</p>	A23SE (N)	981	1	516761 173550
	<p>Risk of Flooding from Rivers and Sea (RoFRS)</p> <p>Flood Risk: Low - Less than 1 in 100 (1%) but greater than or equal to 1 in 1,000 (0.1%) Assessment: chance in any given year Suitability Scale: National to County Source: Environment Agency, Head Office</p>	A20SW (NE)	984	1	517565 172972







Map ID	Details	Quadrant Reference (Compass Direction)	Estimated Distance From Site	Contact	NGR
	Postcode Sector Flood Insurance Claim Ratings Insurance Rating: Low Flood Insurance Claim Rating Postcode Sector: TW10 7	A13NW (NW)	0	2	516462 172389

EA / NRW / CEH Flood Data	Version	Update Cycle
Extreme Flooding from Rivers or Sea without Defences Environment Agency - Head Office	August 2022	Quarterly
Flooding from Rivers or Sea without Defences Environment Agency - Head Office	August 2022	Quarterly
Areas Benefiting from Flood Defences Environment Agency - Head Office	August 2022	Quarterly
Flood Water Storage Areas Environment Agency - Head Office	August 2022	Quarterly
Flood Defences Environment Agency - Head Office	August 2022	Quarterly
EA / NRW Surface Water Flood Data	Version	Update Cycle
Surface Water 1 in 30 year Flood Depth Environment Agency - Head Office	May 2018	Annually
Surface Water 1 in 100 year Flood Depth Environment Agency - Head Office	May 2018	Annually
Surface Water 1 in 1000 year Flood Depth Environment Agency - Head Office	May 2018	Annually
Surface Water 1 in 30 year Flood Velocity Environment Agency - Head Office	May 2018	Annually
Surface Water 1 in 100 year Flood Velocity Environment Agency - Head Office	May 2018	Annually
Surface Water 1 in 1000 year Flood Velocity Environment Agency - Head Office	May 2018	Annually
Surface Water 1 in 30 year Flood Flow Direction 25m Environment Agency - Head Office	May 2018	Annually
Surface Water 1 in 100 year Flood Flow Direction 25m Environment Agency - Head Office	May 2018	Annually
Surface Water 1 in 1000 year Flood Flow Direction 25m Environment Agency - Head Office	May 2018	Annually
Surface Water 1 in 30 year Flood Hazard Environment Agency - Head Office	May 2018	Annually
Surface Water 1 in 100 year Flood Hazard Environment Agency - Head Office	May 2018	Annually
Surface Water 1 in 1000 year Flood Hazard Environment Agency - Head Office	May 2018	Annually
Surface Water Suitability Environment Agency - Head Office	February 2016	Annually

JBA Flood Data	Version	Update Cycle
JBA 75 Year Return (undefended) - Pluvial JBA Risk Management Limited	November 2020	As notified
JBA 75 Year Return (undefended) - Fluvial JBA Risk Management Limited	November 2020	As notified
JBA 75 Year Return (undefended) - Coastal JBA Risk Management Limited	November 2021	As notified
JBA 100 Year Return (undefended) - Fluvial JBA Risk Management Limited	November 2020	As notified
JBA 100 Year Return (undefended) - Coastal JBA Risk Management Limited	November 2021	As notified
JBA 200 Year Return (undefended) - Pluvial JBA Risk Management Limited	November 2020	As notified
JBA 200 Year Return (undefended) - Fluvial JBA Risk Management Limited	November 2020	As notified
JBA 200 Year Return (undefended) - Coastal JBA Risk Management Limited	November 2021	As notified
JBA 1000 Year Return (undefended) - Pluvial JBA Risk Management Limited	November 2020	As notified
JBA 1000 Year Return (undefended) - Fluvial JBA Risk Management Limited	November 2020	As notified
JBA 1000 Year Return (undefended) - Coastal JBA Risk Management Limited	November 2021	As notified
JBA Canal Failure JBA Risk Management Limited	October 2017	As notified
JBA Dam Break JBA Risk Management Limited	October 2017	As notified
BGS Flood Data	Version	Update Cycle
BGS Geological Indicators of Flooding British Geological Survey - National Geoscience Information Service	October 2013	As notified
BGS Groundwater Flooding Susceptibility British Geological Survey - National Geoscience Information Service	May 2013	As notified
GeoSmart Information Groundwater Flooding Data	Version	Update Cycle
GeoSmart Information Groundwater Flood Risk GeoSmart Information Ltd	October 2020	As notified
OS Water Network Data	Version	Update Cycle
OS Water Network Lines Ordnance Survey	July 2022	Quarterly
OS Water Network Nodes Ordnance Survey	July 2022	Quarterly
EA/NRW Historic Flood Events Data	Version	Update Cycle
Historic Flood Events Environment Agency - Head Office	August 2022	Quarterly
Historical Flood Liabilities Landmark Information Group Limited	December 1999	Not Applicable

EA/NRW Risk of Flooding from Rivers and Sea (RoFRS)	Version	Update Cycle
RoFRS - Risk of Flooding from Rivers and Sea Environment Agency - Head Office	May 2022	Annually
Flood Insurance Risk Data	Version	Update Cycle
Postcode Sector Flood Insurance Claim Ratings Crawford and Company	May 2022	Quarterly

A selection of organisations who provide data within this report

Data Supplier	Data Supplier Logo
Ordnance Survey	
Environment Agency	
Natural Resources Wales	
Centre for Ecology and Hydrology	 <p>Centre for Ecology & Hydrology NATURAL ENVIRONMENT RESEARCH COUNCIL</p>
British Geological Survey	 <p>British Geological Survey NATURAL ENVIRONMENT RESEARCH COUNCIL</p>
GeoSmart Information	
JBA Risk Management	

Contact	Name and Address	Contact Details
1	Environment Agency - National Customer Contact Centre (NCCC) PO Box 544, Templeborough, Rotherham, S60 1BY	Telephone: 03708 506 506 Email: enquiries@environment-agency.gov.uk
2	Landmark Information Group Limited Imperium, Imperial Way, Reading, Berkshire, RG2 0TD	Telephone: 0844 844 9966 Fax: 0844 844 9951 Email: helpdesk@landmark.co.uk Website: www.landmark.co.uk
3	British Geological Survey - Enquiry Service British Geological Survey, Environmental Science Centre, Keyworth, Nottingham, Nottinghamshire, NG12 5GG	Telephone: 0115 936 3143 Fax: 0115 936 3276 Email: enquiries@bgs.ac.uk Website: www.bgs.ac.uk
4	Ordnance Survey Adanac Drive, Southampton, Hampshire, SO16 0AS	Telephone: 03456 05 05 05 Email: customerservices@ordnancesurvey.co.uk Website: www.ordnancesurvey.gov.uk
5	Environment Agency - Head Office Rio House, Waterside Drive, Aztec West, Almondsbury, Bristol, Avon, BS32 4UD	Telephone: 01454 624400 Fax: 01454 624409

Copyright Notice

© Landmark Information Group Limited 2022 The Copyright on the information and data and its format as contained in this Envirocheck® Report ("Report") is the property of Landmark Information Group Limited ("Landmark") and several other Data Providers, including (but not limited to) Ordnance Survey, British Geological Survey, the Environment Agency/Natural Resources Wales and Natural England, and must not be reproduced in whole or in part by photocopying or any other method. The Report is supplied under Landmark's Terms and Conditions accepted by the Customer.

A copy of Landmark's Terms and Conditions can be found with the Index Map for this report. Additional copies of the Report may be obtained from Landmark, subject to Landmark's charges in force from time to time. The Copyright, design rights and any other intellectual rights shall remain the exclusive property of Landmark and/or other Data providers, whose Copyright material has been included in this Report.

JBA Flood Data Information

Flood data provided by JBA Risk Management Limited. © Copyright JBA Risk Management Limited 2008-2022.

All JBA flood data is the property of JBA Risk Management Limited and must not be copied or used other than as authorised in writing by JBA Risk Management Limited. The user shall not (save only as may be permitted by law and not otherwise) copy, reproduce, resell, record, adapt, modify, reformat, reverse compile them in whole or in part, or do any other such act which may affect JBA Risk Management Limited's rights or interests therein.

Natural Resources Wales Copyright

Contains Natural Resources Wales information © Natural Resources Wales and Database Right. All rights Reserved. Some features of this information are based on digital spatial data licensed from the Centre for Ecology & Hydrology © NERC (CEH). Defra, Met Office and DARD Rivers Agency © Crown copyright. © Cranfield University. © James Hutton Institute. Contains OS data © Crown copyright and database right 2022. Land & Property Services © Crown copyright and database right.

Appendix B Information Provided by the Client

SURREY COUNTY COUNCIL

SURREY OUTDOOR LEARNING & DEVELOPMENT CENTRE THAMES YOUNG MARINERS

PRE-APPLICATION REPORT 02

ISSUE NUMBER P01

March 2022

Document History

Issue	Date	Comments	Author	Checked
P01	25/03/2022	Issue for review & comment	SOB	LH

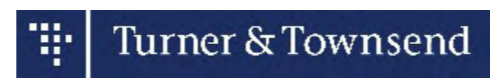

Contents

Introduction	1	Technical Design Development	3
1.1 Introduction	6	3.1 Site Access Strategy	25
1.2 LBR Consultation Summary	7	3.2 Technical Design Development	29
		3.2.1 MEP	29
Design Development	2	3.2.2 Sustainability	29
2.1 Revised Schedule of Accommodation	9	3.2.3 Structural Engineering	29
2.2 Existing Landscape Analysis	10	3.2.4 Civil Engineering	29
2.3 Site Opportunities	11		
2.4 Revised Proposed Site Masterplan	12	Next Steps	4
2.5 Existing & Proposed External Amenity	13	4.1 Programme/Project Management	31
2.6 Existing & Proposed Development Overlay	14	4.2 Planning Application Submission List	32
2.7 Proposed Block Plan	15	4.3 Next Steps	33
2.8 Proposed Context Plans	16		
2.9 Proposed General Arrangement Plans	17		
2.9.1 Main Building - Ground Floor	17		
2.9.2 Main Building - Lower Ground	18		
2.9.3 Changing Block	19		
2.9.4 Camping Changing Block	20		
2.9.5 Guest Residential Blocks	21		
2.9.6 Staff Residential Accommodation	22		
2.10 Proposed 3D Sketch	23		

Introduction



1.1 Introduction

Project Overview

Thames Young Mariners (TYM), requires redeveloping in order to bring the site up to current health and safety standards with modern, fit for purpose facilities which will allow SOLD to increase its service capacity and strengthen its commercial operation for Surrey County Council.

Please refer to Pre-App document 1 for further background information.



1.2 LBR Consultation Summary

An initial engagement meeting with the London Borough of Richmond Planning Department took place on 28th February 2022 at the TYM (Thames Young Mariners) site. The following points summarise the key points of discussion:

- Concerns impact on Metropolitan Open Land due to extent of additional floor area compared to existing. Further details required regarding existing building floor areas and extent of existing hardstanding.
- Proposals should highlight where there is replacement of existing facilities and where new/intensified activities are being introduced.
- Concerns raised regarding the two staff accommodation buildings/dwellings located towards the entrance to the site, suggested these should be revisited in the proposals.
- Suggestion that site arrangement should be revisited to focus within the area of previously developed land/existing 'cluster' developed areas of the site.
- Concern raised with the two storey elements of the site layout with suggestion that buildings should predominantly be two storeys.
- Comments that proposals should respond to the natural environment and ensure ecological surveys are up to date and proposals should achieve a biodiversity net gain.

The content of this report captures the progress made since the initial engagement.



Design Development

2

Revised Schedule of Accommodation

Revised Brief

Following the feedback received at the initial pre-application meeting, the client team have undertaken a full review of the proposed gross internal areas. Working with the SOLD (Surrey Outdoor Learning & Development) team, a holistic look at the provision and operation in order to identify the opportunities to make reductions in the proposed gross internal area. This has been detailed in the schedules (right).

Proposed Gross Internal Area

The adjacent schedules present the original proposed gross internal area presented in the original pre-application report and the revised, reduction proposed GIA

Pending the full building survey, the current existing built area has been calculated at 1,646sqm.

Existing Gross Internal Area = **1,646sqm GIA**

Original Proposed Gross Internal Area = **3,336sqm GIA**

Reduced Proposed Gross Internal Area = **2,235sqm GIA**

GIA Reduction = 1,101sqm

Proposed External Amenity

A separate analysis of the existing & proposed external amenity provision is to be developed as part of the next steps.

Schedule	Building Provision	GIA Area* (sqm)	Quantity	Total Area (sqm)
1.0	Main Building	1050	1	1050
2.0	Guest Residential Accommodation	255	4	1021
3.0	Changing & Drying	122	6	730
4.0	Staff Residential Accommodation	106	2	212
5.0	Storage	151	1	151
6.0	Camping	172	1	172
XX	External Covered Storage / Racking	n/a	n/a	n/a
Total GIA (sqm)				3336

Schedule 1 - Pre-App 1 Schedule

Schedule	Building Provision	Approx GIA	Quantity	Total Area (sqm)
1.0	Main Building	910	1	910
2.0	Guest Residential Accommodation	255	3	765
3.0	Changing Block (Ground Floor)	210	1	210
4.0	Staff Residential Accommodation	120	1	120
5.0	Repair Workshop	50	1	50
6.0	Camping Changing Block	180	1	180
Total GIA (sqm)				2235.00

Schedule 2 - Pre-App 2 Schedule

- ← Area reduction = 140sqm
- ← Reduced from 4no units to 3no units, area reduction = 256sqm
- ← Reduced from 6no units to 1no unit, area reduction = 520sqm
- ← Reduced from 2no units to 1no + studio, area reduction = 92sqm
- ← Area reduction = 101sqm
- ← Area increase due to plant requirement = 8sqm
- ← Overall GIA Redution = **1,101sqm**

2.2 Existing Landscape Analysis

- 1. Access point
- 2. Parking, drop off & delivery
- 3. Accommodation
- 4. Slipway / Lake access
- 5. Camping Area
- 6. Vegetation area; subject to further investigation
- 7. Pontoon
- 8. Assault Course
- 9. Lock
- 10. Path around lake
- 11. Path in overgrown area
- 12. Litte Squirrels & Outdoor Learning Zones



2.3 Site Opportunities

1. Review arrival point to establish opportunities for improvements; create a 'Sense of Arrival'
2. Look at improvements to access to the 'Main Hub'
3. Enhance immediate arrival point to 'Main Hub'
4. Create a central cluster of facilities that will encourage social interaction around the main hub with connections to new visitor accommodation, enhance outdoor space to offer a flexible and usable environment for orientation, assembly and activities
5. Maximise views to the lake and beyond
6. Improve access to lake for boating and all water activities
7. Introduce new feature obstacle course at waters edge as well as improving mooring area
8. Make better use of the area to the south of the site; creating an area for glamping.
9. Improve accessibility to the wider site and re-establish existing pathways and look at resting, viewing and activity points
10. Explore the area to the north of the lake to better understand how this portion of the site can support the activities and learning outcomes of the centre.
11. New pontoon link to northern edge of lake



2.4 Revised Proposed Site Masterplan



2.5 Existing & Proposed External Amenity



External Landscape & External Amenity Area

NB.A measured analysis will be undertaken at the next stage



Proposed Landscape & External Amenity Areas

2.6 Existing & Proposed Development Overlay

The image shows the existing development overlaid on the footprint of the proposed development.

As illustrated, the proposed development is within the same locale as the existing.

- Existing Development (to be demolished)
- Proposed Development



2.7 Proposed Block Plan



Legend

- 1. Access road (existing & reconfigured)
- 2. Drop off & Pick up (existing provision, to be reconfigured)
- 3. Parking (replacement of existing provision)
- 4. Guest Accommodation External Amenity (new)
- 5. External Dining (new)
- 6. External Dining Terrace (replacement of existing)
- 7. Low Ropes Challenge Course (existing)
- 8. Climbing Wall (replacement & relocation of existing)
- 9. Causterian Challenge Course (new)
- 10. High Ropes Course (new)
- 11. Archery (existing)
- 12. Camping Area (existing)
- 13. Trim Track (existing)
- 14. Slipway (existing)
- 15. Deliveries
- 16. Refuse Store (relocation)
- ▲ Main Entrance Reception

2.8 Proposed Context Plans



Image 1 Proposed Ground Floor Context Plan



Image 2 Proposed Lower Ground Floor Context Plan

2.9 Proposed General Arrangement Plans



Key Plan

2.9.1 Proposed Main Building - Ground Floor

The provision within the new main building will replace the pre-existing provision but will vastly improve the operation of this provision by being designed to modern standards, removing the limitations of the outdated and unsuitable accommodation, providing fit-for-purpose, flexible spaces, with improved layout and access.



2.9 Proposed General Arrangement Plans



Key Plan

2.9.2 Main Building - Lower Ground

The provision within the new main building will replace the pre-existing provision but will vastly improve the operation of this provision by being designed to modern standards, removing the limitations of the outdated and unsuitable accommodation, providing fit-for-purpose, flexible spaces, with improved layout and access.

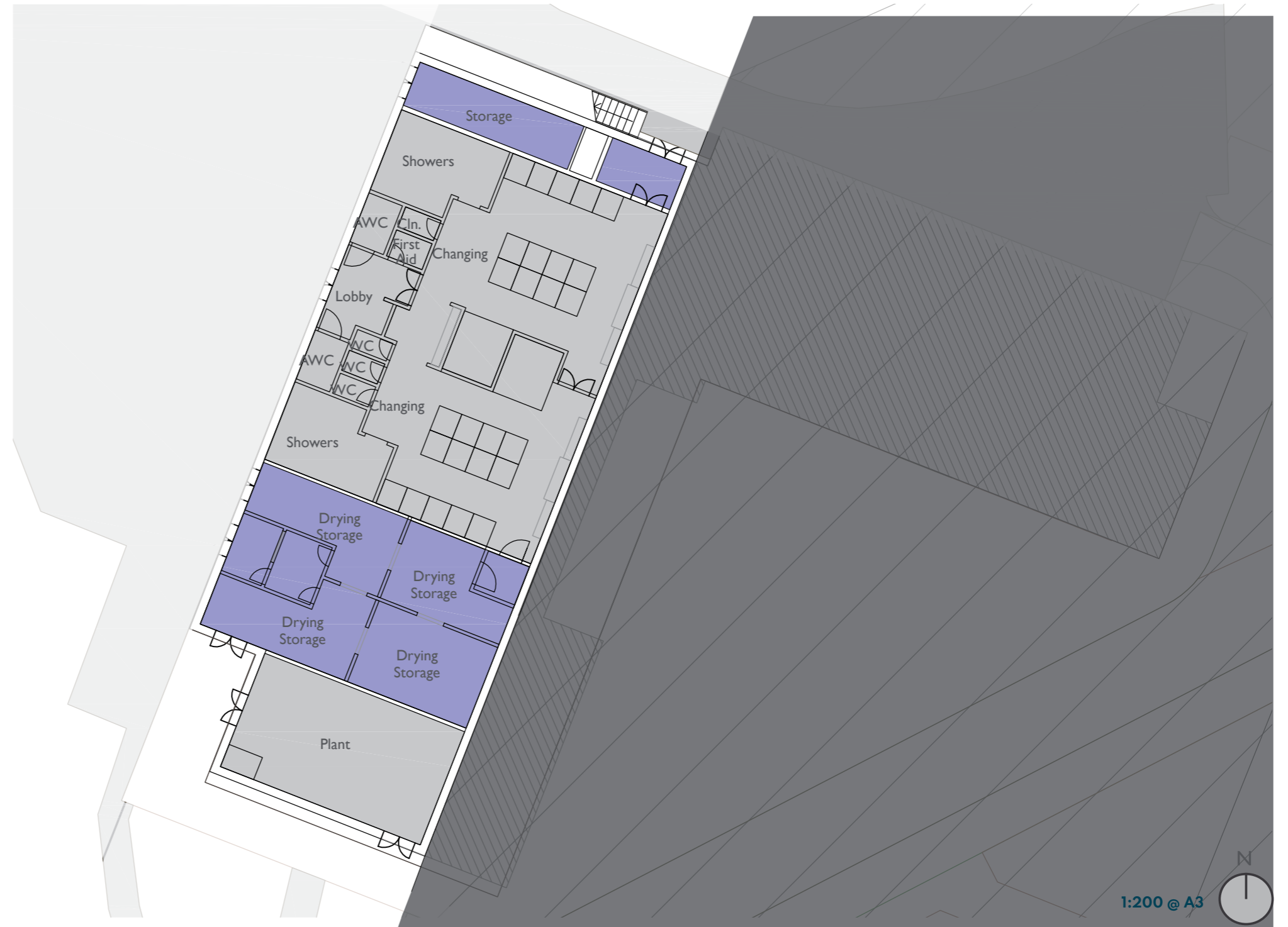

2.9 Proposed General Arrangement Plans



Key Plan

2.9.3 Changing Block

The proposed changing block provision will replace the pre-existing provision but will vastly improve the operation of this provision by being designed to modern standards, removing the limitations of the outdated and unsuitable accommodation, with improved layout and accessibility

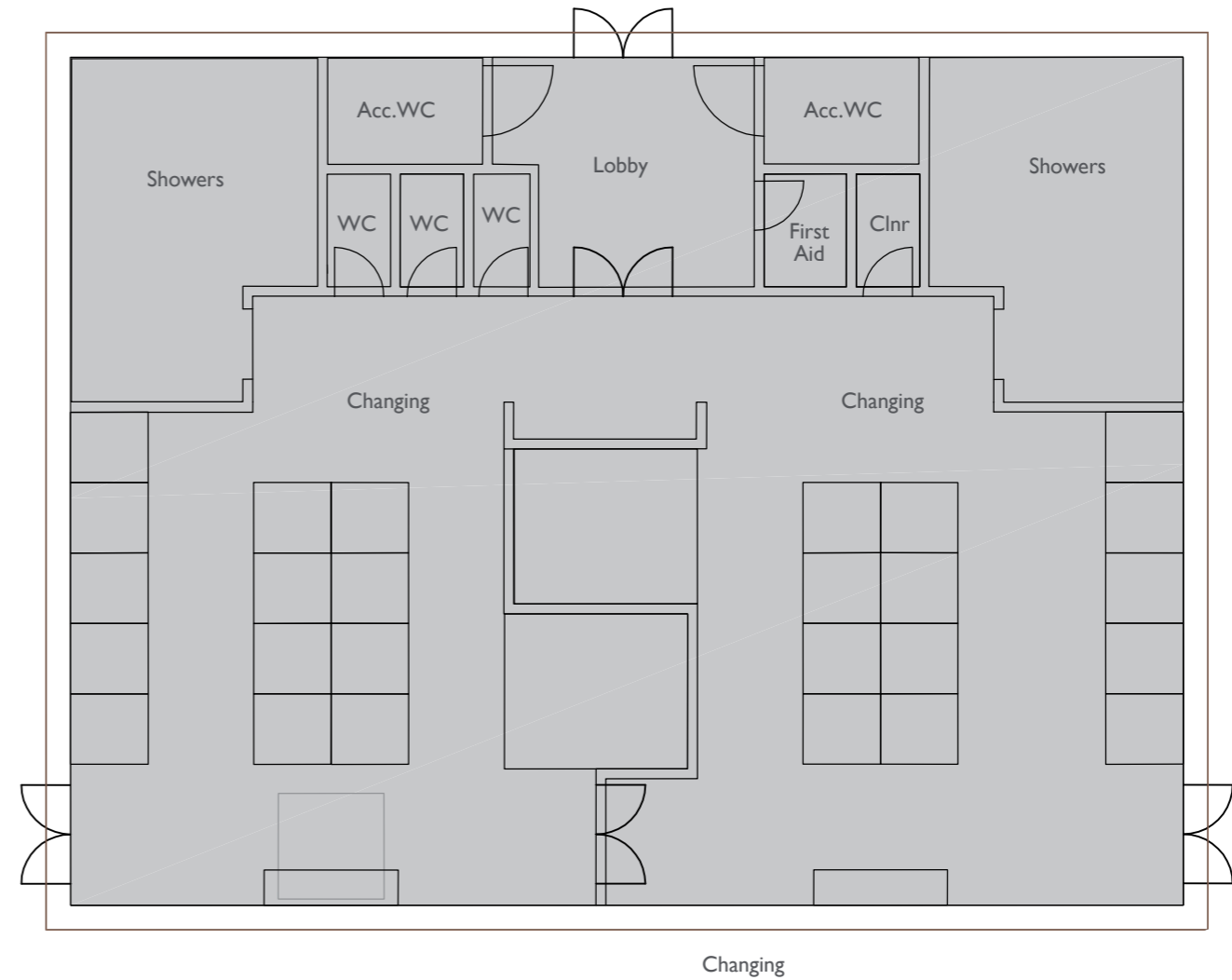

1:100 @ A3 

2.9 Proposed General Arrangement Plans



Key Plan

2.9.4 Camping Changing Block & Repair Workshop

Camping Changing

The proposed camping changing block is a new provision on site and will serve as a dedicated facility to camping guests throughout their stay at TYM. This accommodation is located adjacent to the camping area, providing improved access and provision and improving the overall operation of the site by providing discrete accommodation for different user groups.

Repair Workshop

Adjacent to this, is the re-provision of the repair workshop which is currently located at the lower ground level of the existing main building. This will be accessed of the existing hardstanding track.

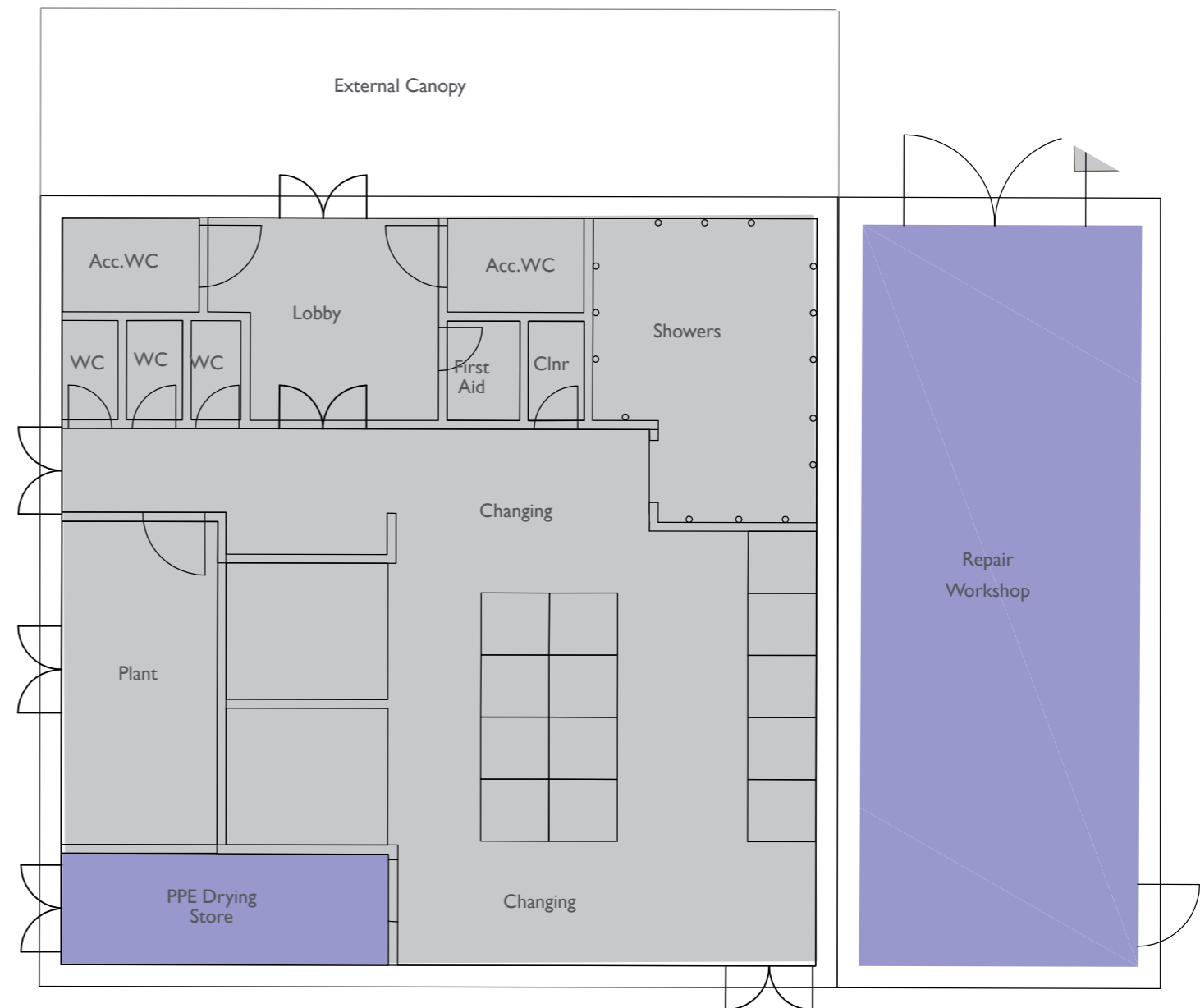

1:100 @ A3



2.9 Proposed General Arrangement Plans



Key Plan

2.9.5 Guest Residential Block

The guest residential blocks are a new provision to provide overnight dormitory style accommodation for visitors. Each of the residential blocks are identical in their layout.

Within each of the 3no guest residential dormitories, there is a social area which will be used by the overnight visitors. However it will also be used as a group learning space throughout the day.

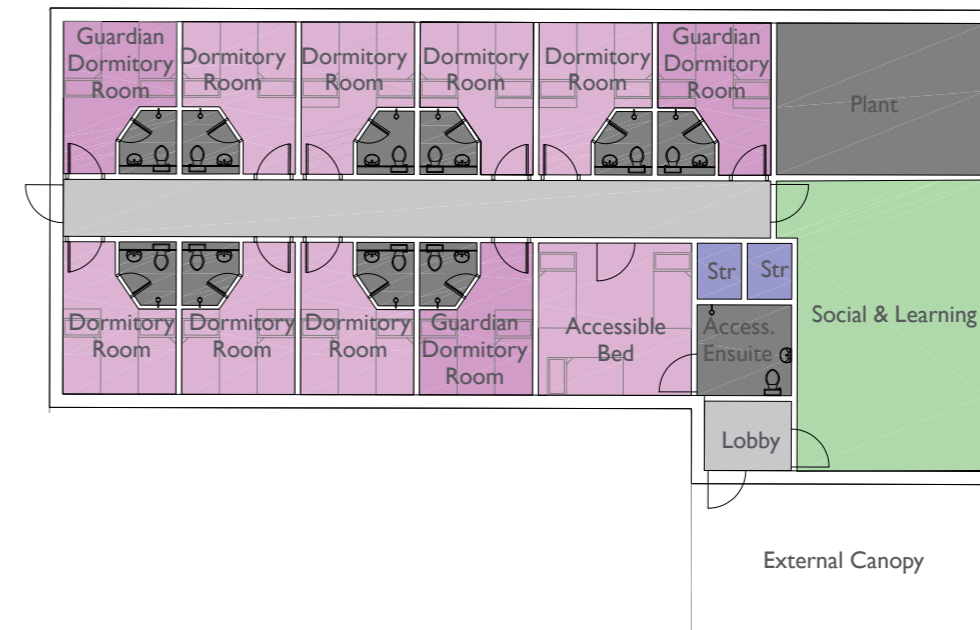

1:200 @ A3



2.9 Proposed General Arrangement Plans



Key Plan

2.9.6 Staff Residential Accommodation

The three bed dwelling and adjacent single person studio apartment are reversion of the existing staff accommodation on the site.

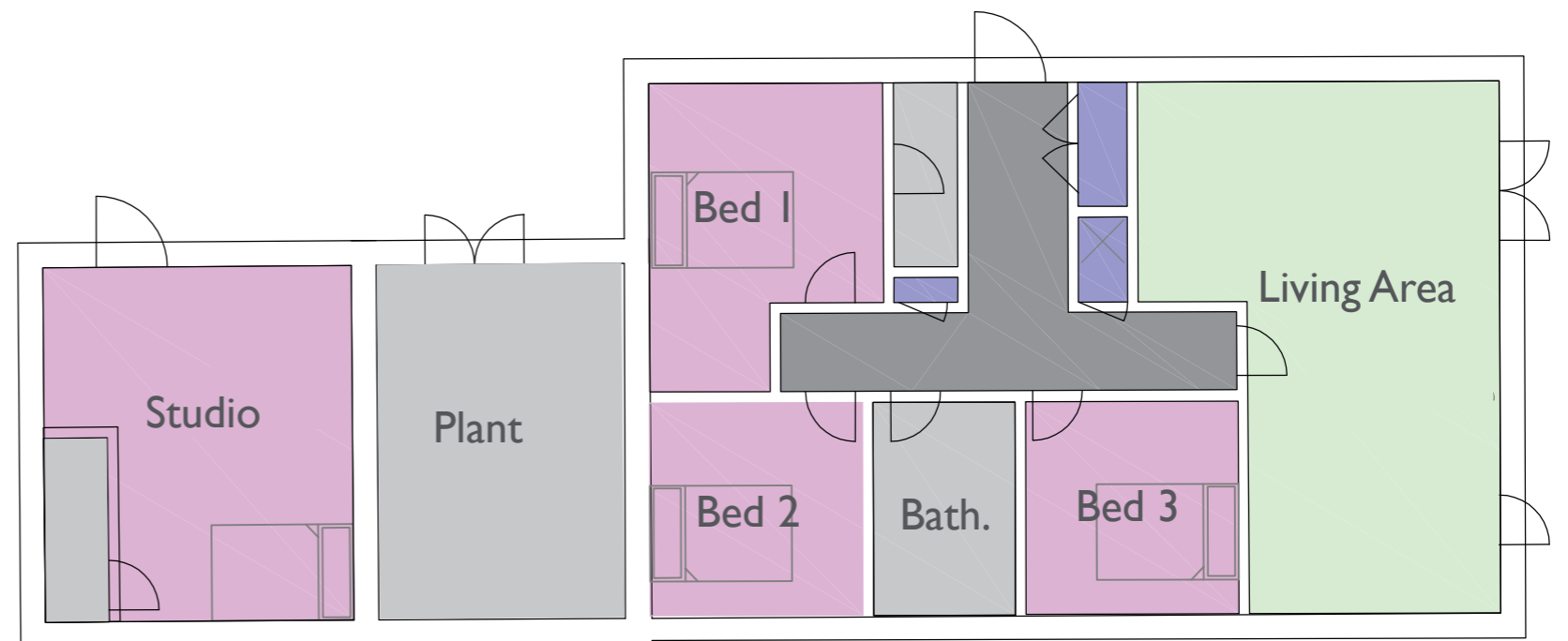

1:200 @ A3 

2.10 Proposed 3D Sketch

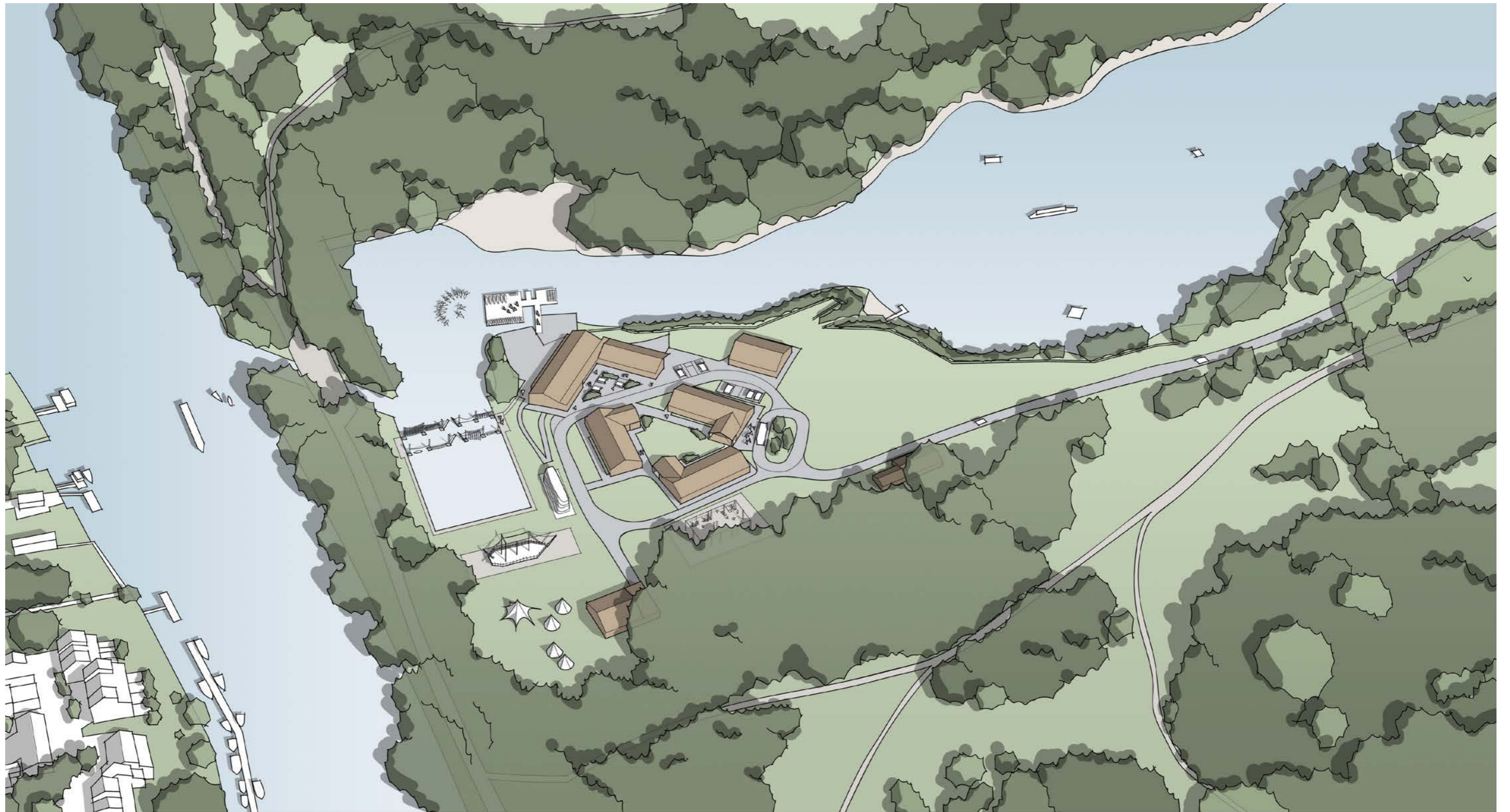

Technical Design Development

3

3.1 Site Access Strategy

Introduction

Surrey County Council (SCC) is proposing to redevelop the Thames Young Mariners (TYM) site run by Surrey Outdoor Learning and Development (SOLD) in the London Borough of Richmond upon Thames (LBRuT). As a result of this site redevelopment, it is planned to replace and improve the facilities on the site and so increase the days of operation to cater for the running of the site all year round. At present the site runs seasonally.

The proposed scope of works for transport was issued to London Borough of Richmond upon Thames (LBRuT) on 10th March 2022 for pre-application comments and agreement. It is proposed to undertake a Transport Statement and Travel Plan for submission with the planning application.

The intention is that activities/visit types currently only offered seasonally will be able to be offered all year round. Consequently the expectation is that daily trip numbers will not be significantly higher than the existing trip numbers that occur during the current seasonal offer, but that these trip numbers will take place throughout the whole of the year as a result of the improvements to the site. This report outlines the transport aspects understood at this stage of planning and travel opportunities.

On-site Proposals

On the site it is proposed to improve the parking facilities and access arrangements. Currently, the on-site proposals under development are to incorporate improved parking for all modes, and review vehicle movement on and around the site in line with the proposed locations of the replacement buildings.

It is planned to develop a passing place on the existing access route for vehicles to pass safely without encroaching onto the grass, due to the narrow vehicle access. There is also consideration to incorporate a drop off and turning area along the access road, so avoiding the need for those vehicles dropping site visitors off from having to fully enter the site.

It is proposed to retain the development within the currently developed area on the site as much as possible as so not to encroach on undeveloped green space.

Existing Site Operation

Programmes offered

SOLD offers outdoor learning programmes to a wide range of user groups along with residential stays in the on-site Tipi villages. School overnight stays and most day visits are offered seasonally, generally between April and October.

The teaching and learning programmes can be catered to suit the visitor depending on the needs and requirements. Some of the programmes offered include Duke of Edinburgh, TAZ Family (The Adventure Zone for families), half term holiday activity days and also training courses.

Times of programmes

The start and finish times of the programmes vary depending on the booking. The following are the main programmes offered at the site:

- Day visits and TAZ day visits at the site run from 09:30 to 16:30.
- Residential visits, including TAZ residential run from Monday 12:00 to Wednesday 13:00, Wednesday 12:00 to Friday 13:00, Friday 18:00 to Sunday 16:30.
- Evening activities during the summer months run between 18:00 and 20:30.
- Morning open water swimming sessions run on 2 or 3 mornings per week between 07:00 and 09:00.

The vast majority of these timings avoid the need to arrive or depart the site in traditional commuter peak hours. It can also be seen that residential visits all include at least one middle day where no trips would be expected to be generated.

3.1 Site Access Strategy

Existing Site Operation Continued

Vehicles accessing the site and trip generation

Vehicle movement information have been provided by SOLD for the site for the previous year (01 April 2021 to 29 March 2022) as existing. The following are the conclusions drawn from this:

- Coaches and some cars for day visits drop off and return later the same day to pick up and so each generate 4 two-way vehicle trips per day. Minibuses and other cars for day visits can remain on site for the duration, dependent of the booking type and so each generate 2 two-way vehicle trips per day.
- For residential stays, coaches and some cars drop off on the first day, leave the site, then return to pick up on the last day, therefore only generating 2 two-way trips each on the first and last day of the visit with no vehicle trips generated on the days in between. Minibuses and other cars arrive on the first day and do not leave until the last day, therefore only generating 1 one-way trip each on the first and last day of the visit and again no vehicle trips generated on the days in between for the residential stays. Consequently an insignificant number of vehicle trips are made by visitors between the first and last days of a residential visit. Most residential visits are for two nights so cover 3 days, so would have one middle day that generates no vehicles trips as previously stated.
- For TAZ and TAZ family bookings, parents either drop off and return later or stay for the duration. Some are residential stays and so stay for 2 nights on allotted days. TAZ bookings usually arrive by car however some visitors do travel by walking, cycling or public transport.
- The majority of bookings (91%) at the site are TAZ which are run throughout the year. Between 2021 and 2022, this resulted in a total of 7,816 two-way car trips, 1,302 walking or cycling trips and 225 public transport trips, for the duration between April and March. This is an average of 21 two-way car trips each day for TAZ bookings.

Public transport and sustainable travel trip generation

As mentioned in the final point in Section 3.2, information provided by SOLD, provides data confirming that visitors also travel by walking, cycling and public transport to the TYM site. It was recorded that, during 01 April 2021 to 29th March 2022, 37% of people travelled by walking or cycling and 6% travelled by public transport in the bookings during this period. 3.3.1

Cycling

There are currently cycle routes in close proximity to the site for visitors to use. This includes National Cycle Network Route 4. This route links users between central London to the east, travelling through Richmond Park. To the west, it continues past Hampton Court Park, Weybridge, Windsor, and eventually ends in Wales. It includes both traffic free and on-road routes. An extract from Sustrans of National Cycle Network Route 4 can be seen in the image (right).

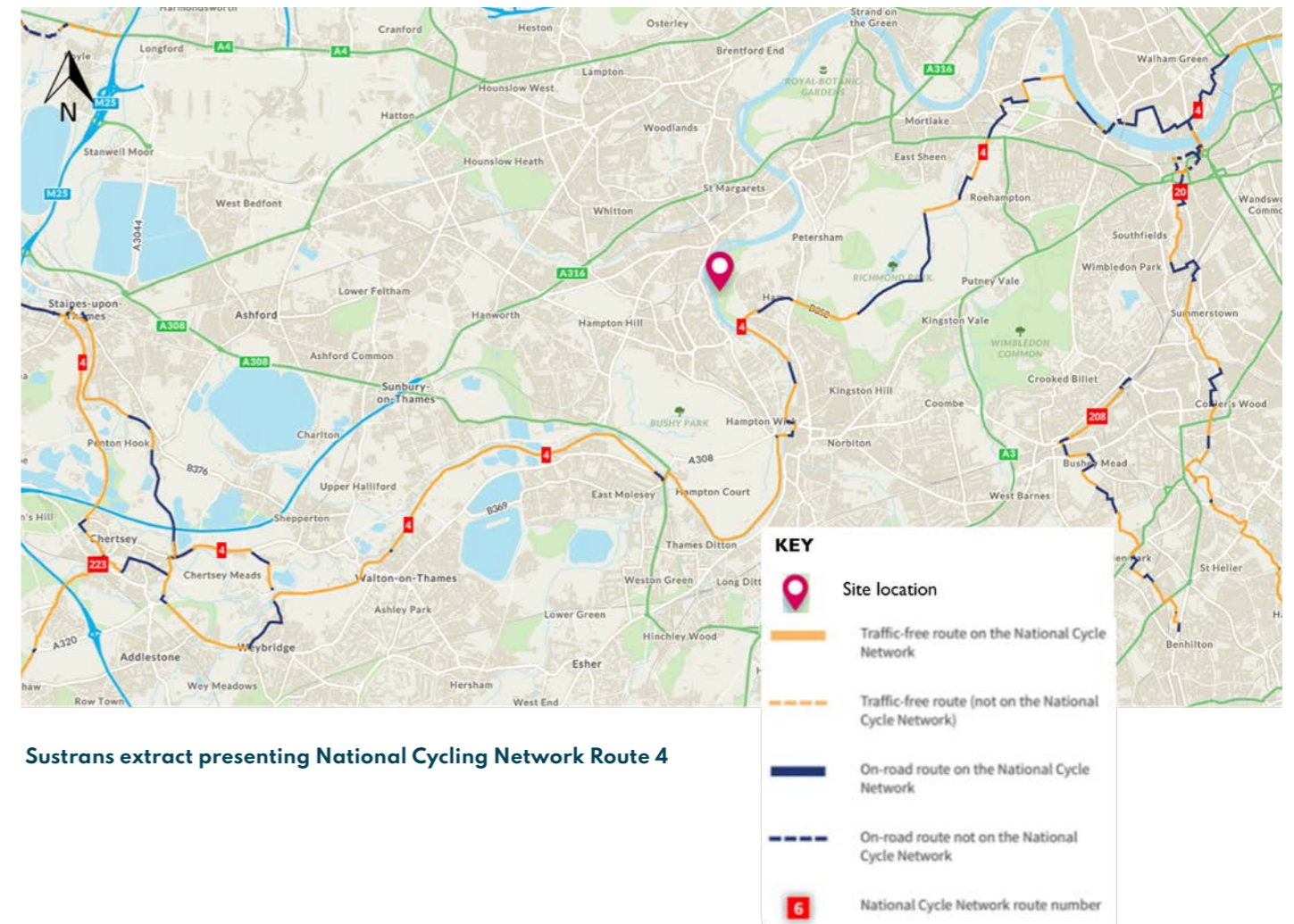

Sustrans extract presenting National Cycling Network Route 4

3.1 Site Access Strategy

Existing Site Operation Continued

Vehicles accessing the site and trip generation continued

To improve connectivity across the borough, LBRuT have proposed to develop further cycle routes, plus additional routes identified by Transport for London. The existing LBRuT routes partially cover National Cycle Network Route 4. An extract from LBRuT Active Travel Strategy can be seen in Appendix A showing existing and these proposed routes. These existing cycle routes and proposed cycle routes enable visitors to travel to and from the site on recognised cycle routes, of which the majority are traffic free, and increase scope for visitors to the site in the future.

Public transport

The nearest bus stops are approximately 800m from the site. These stops serve service 371, which frequently runs between Kingston Upon Thames and North Sheen, 24 hours a day, 7 days a week. This includes a stop at Richmond Station, which is approximately 4.1km from the site and is around a 15 minute journey on the bus.

Conclusion

It is proposed to undertake a Transport Statement and Travel Plan as part of this planning submission (to be agreed with LBRuT highways in response to the proposed scope at the time of this report).

Due to many of the activities/visit types currently only being offered seasonally and the improvement proposals to allow these activities to be able to be offered all year round, the expectation is that daily trip numbers will not be significantly higher than the existing trip numbers that occur during the current seasonal offer, but that these trip numbers will take place throughout the whole of the year as a result of the improvements to the site.

The transport study will include, but not be limited to, a discussion on parking provision and use, further public transport information, expected future vehicle and visitor trips and a conclusion and so will develop on the information provided in this report and any further information requested. This report is based on data known at this stage and is subject to change.

At the time this report was written, the scope of the transport work has not yet been agreed as no comments regarding the submitted proposed scope have yet been received from LBRuT. The scope of the transport works is therefore subject to change as a result of future LBRuT comments and feedback.

Refer to Appendix Existing and proposed cycle routes and connections

3.1 Site Access Strategy

Access Strategy Development

The access strategy is in progress but is as yet not comprehensive.

The image right is in response to early tracking of the larger vehicles that will need access to the site and illustrates how these can be accommodated within the site arrangement.

A formal car park close to the main building has been shown which provides a 'like-for-like' of the existing parking provision. At busier times overspill parking is accommodated on the grassed area along the length of the main access road (as indicated in the dashed yellow zone).

A gyratory to provide a drop-off and pick-up point for vehicles including a coach has also been indicated.

As part of the design development, the design team will continue to assess the access requirements including but not limited to; potential passing bays on the main single track access road, overspill provision and coach parking, safe pedestrian flows, safe cycle route and bicycle parking.



3.2 Technical Design Development

3.2.1 MEP Strategy & Technical Note

Refer to Appended Documents

3.2.2 Sustainability Strategy & Technical Note

Refer to Appended Documents

3.2.3 Structural Engineering Strategy & Technical Note

Refer to Appended Documents

3.2.4 Civil Engineering Strategy Statement

Refer to Appended Documents

Next Steps

4

4.1 Programme

#	Key Activity	Start	End	Dec-21	Jan-22	Feb-22	Mar-22	Apr-22	May-22	Jun-22	Jul-22	Aug-22	Sep-22	Oct-22	Nov-22	Dec-22	Jan-23	Feb-23	Mar-23	Apr-23	May-23	Jun-23	Jul-23	Aug-23	Sep-23
1	RIBA Stage 1 Review	25/11/2021	23/12/2021	Grey																					
2	RIBA Stage 2	10/01/2022	25/03/2022		Blue	Blue	Blue																		
3	Pre-Application Meeting #1	24/01/2022	28/01/2022		Grey																				
4	Pre-Application Meeting #2	21/02/2022	25/02/2022			Grey																			
5	Public Consultation Event	07/03/2022	11/03/2022				Grey																		
6	Pre-Application Meeting #3	21/03/2022	25/03/2022				Grey																		
7	Planning Application Submission	25/04/2022	29/04/2022					Grey																	
8	Planning Application Validation	02/05/2022	13/05/2022						Grey																
9	Planning Application Determination	16/05/2022	12/08/2022						Grey	Grey	Grey	Grey													
10	RIBA Stage 3	11/04/2022	17/06/2022					Blue	Blue	Blue															
11	RIBA Stage 4	04/07/2022	09/09/2022								Blue	Blue	Blue												
12	Governance	09/09/2022	03/10/2022											Red											
13	RIBA Stage 5	06/10/2022	01/09/2023												Yellow	Yellow	Yellow	Yellow	Yellow	Yellow	Yellow	Yellow	Yellow	Yellow	Yellow
14	Operational	01/09/2023	01/09/2023																						Red

4.2 Planning Application Submission List

The following lists the documentation which may be required as part of the final planning package submission:

- Design & Access Statement (DAS)
- Planning Statement
- Photomontage
- Streetscapes-*
- Transport Assessment
- Parking Layouts *
- Parking Survey
- Travel Plan
- Fire Statement (by Fire Engineer)
- Construction Management Statement
- Delivery and servicing plan
- Flood Risk Assessment (FRA)
- Sustainability Report
- Sustainable drainage proforma
- Statement of sustainable drainage systems
- Foul sewage and utilities statement
- Community engagement report
- Sustainable construction checklist
- Energy Report
- Decentralised Energy Network feasibility assessment
- Open space assessment
- Landscaping scheme
- Tree survey
- Ecological Appraisal
- Green/brown roof details
- Daylight assessment
- Land contamination desk study
- Community Infrastructure Levy (CIL) forms
- Health impact assessment

* For further discussion with Planning Officer



4.3 Next Steps

The following details the next key actions:

Site Surveys:

- On receipt of surveys, undertake survey review & analysis of findings in relation to provisional site strategy to verify areas
- Existing baseline landscape amenity / provision analysis

Design Development:

- Elevational treatment
- Further Massing Studies
- Develop Landscape amenity & provision
- Further develop & coordinate energy strategy within architectural proposal

Continue to Develop Technical Strategies:

- Transport
- Sitewide access
- Fire
- Ecology
- Sustainability
- SuDs & Drainage
- Energy
- Demolition & Phasing strategy





PICK
EVERARD

imagine.explore.create

Soils Limited
Geotechnical & Environmental Consultants

Newton House
Cross Road, Tadworth
Surrey KT20 5SR

T 01737 814221
W soilslimited.co.uk