

L.C. & S. ...
 DRAWN BY ...
 ...

THAMES COUNTY COUNCIL
 THAMES YOUNG MARINERS HAM COOKING BASE
 GOLD WATER LAYOUT

APR 18 1915
 COUNTY ARCHITECT
 COUNTY HALL
 KINGSTON-UPON-THAMES

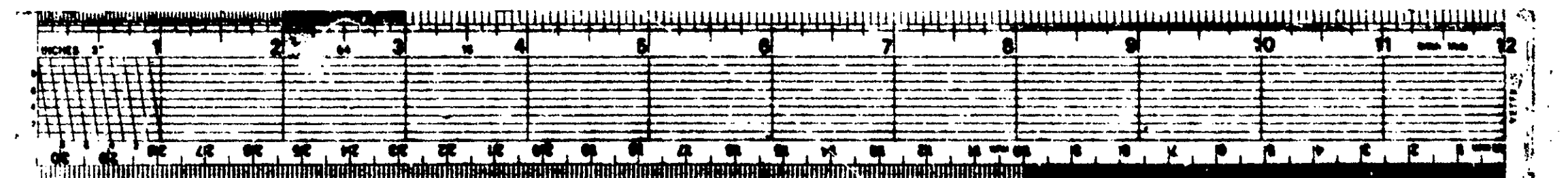

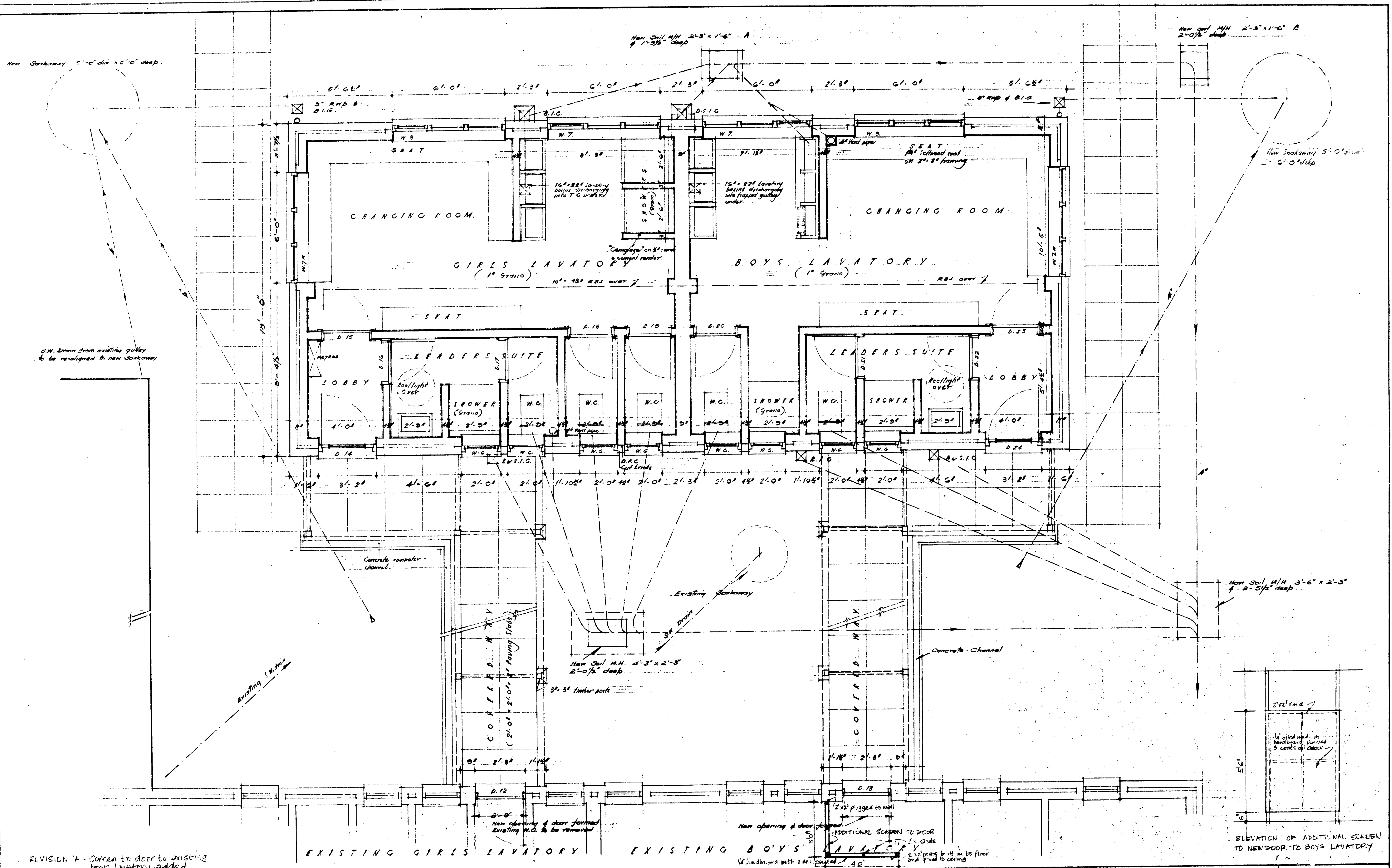

REVISION 'A' - Screen to door to existing boys lavatory added
 SCALE 1/2 INCH TO ONE FOOT
 DRAWING NO. 1029/51
 DRAWN [initials] CHECKED [initials]
 DATE 10-11-61

SURREY COUNTY COUNCIL
 THAMES YOUNG MARINERS HAM MOORING BASE
 PLAN OF SANITATION BLOCK

[Signature]
 COUNTY ARCHITECT
 COUNTY HALL
 KINGSTON UPON THAMES

5241
 DRAWING NUMBER
 1029/51
 1053

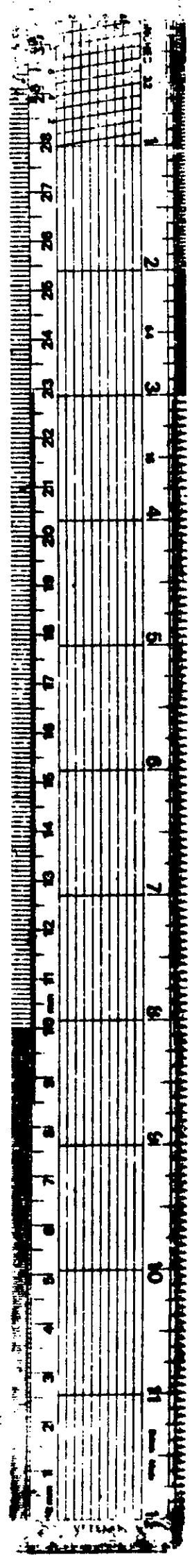

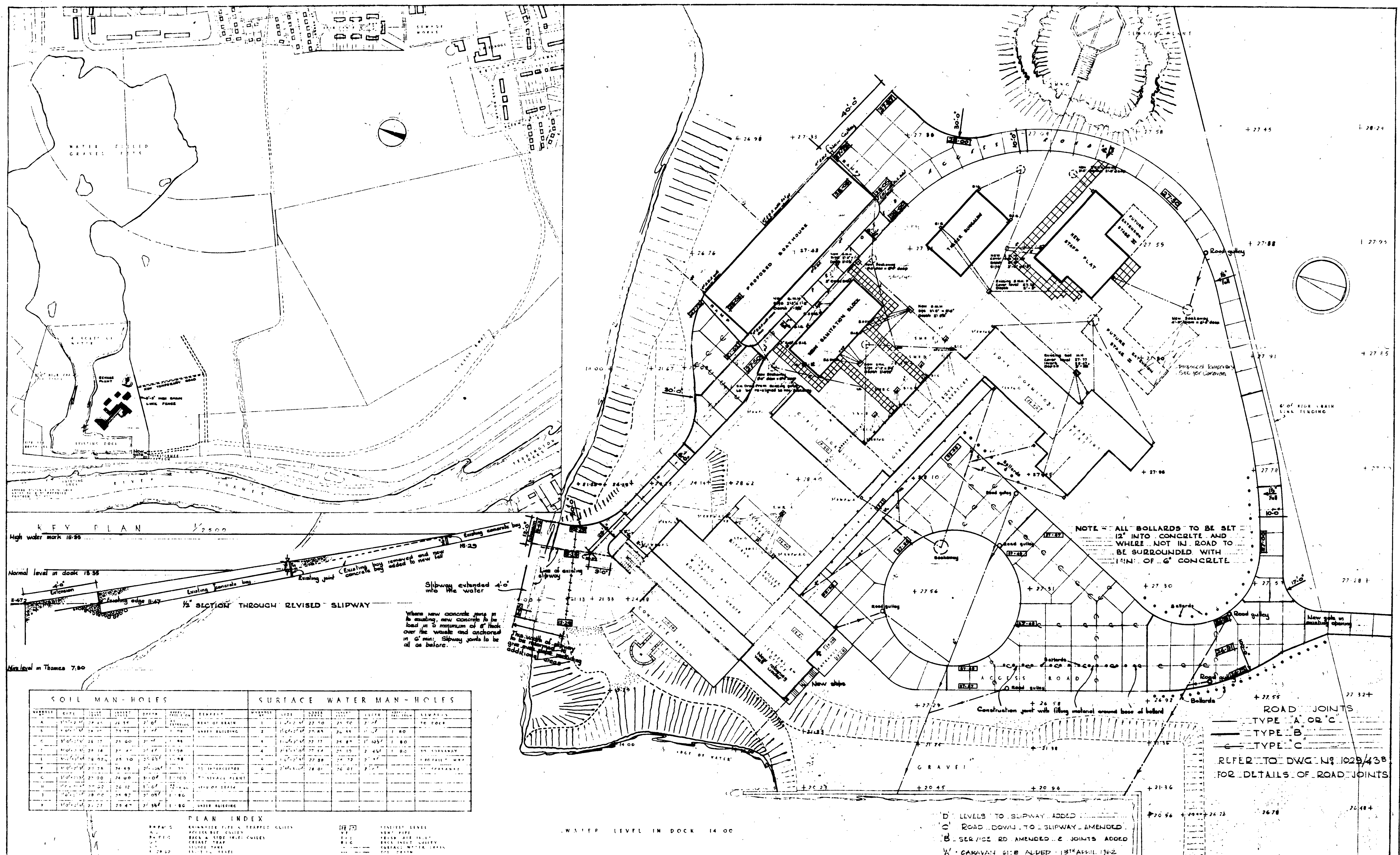

SOIL MAN-HOLES				SURFACE WATER MAN-HOLES			
NO.	DATE	DEPTH	REMARKS	NO.	DATE	DEPTH	REMARKS
1	1929	10.00	...	1	1929	10.00	...
2	1929	10.00	...	2	1929	10.00	...
3	1929	10.00	...	3	1929	10.00	...
4	1929	10.00	...	4	1929	10.00	...
5	1929	10.00	...	5	1929	10.00	...
6	1929	10.00	...	6	1929	10.00	...
7	1929	10.00	...	7	1929	10.00	...
8	1929	10.00	...	8	1929	10.00	...
9	1929	10.00	...	9	1929	10.00	...
10	1929	10.00	...	10	1929	10.00	...

PLAN INDEX

1	GRAVEL	1:1
2	GRAVEL	1:1
3	GRAVEL	1:1
4	GRAVEL	1:1
5	GRAVEL	1:1
6	GRAVEL	1:1
7	GRAVEL	1:1
8	GRAVEL	1:1
9	GRAVEL	1:1
10	GRAVEL	1:1

SCALE 1" = 100'
 DRAWING NO. 1029/390
 DRAWN BY [Name]
 CHECKED BY [Name]
 DATE [Date]

SURREY COUNTY COUNCIL
 THAMES YOUNG MARINERS HAM MOORING BASE
 SITE & DRAINAGE PLAN

A. R. I. B. A.
 COUNTY ARCHITECT
 HALL
 KINGSTON-UPON-THAMES

524) 1060
 DRAWING NUMBER
 1029/390

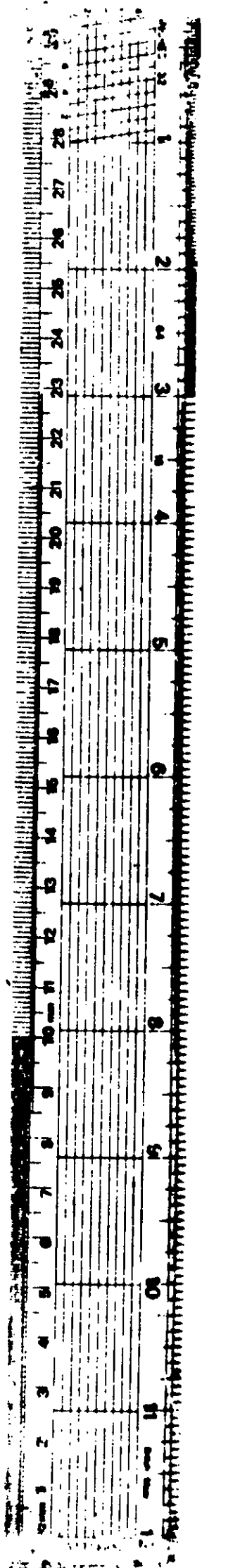

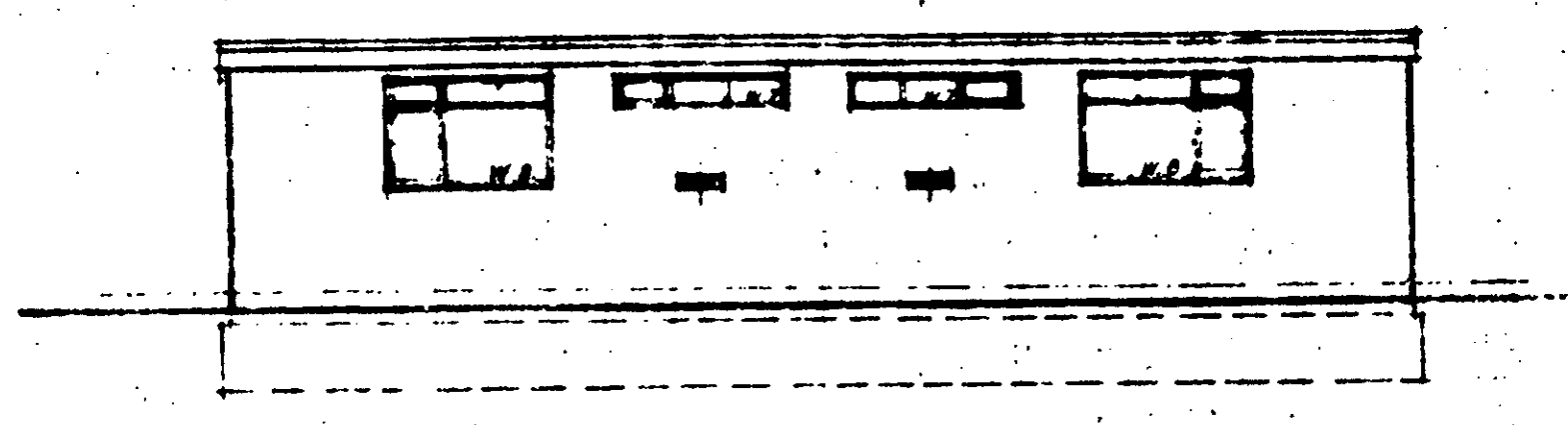
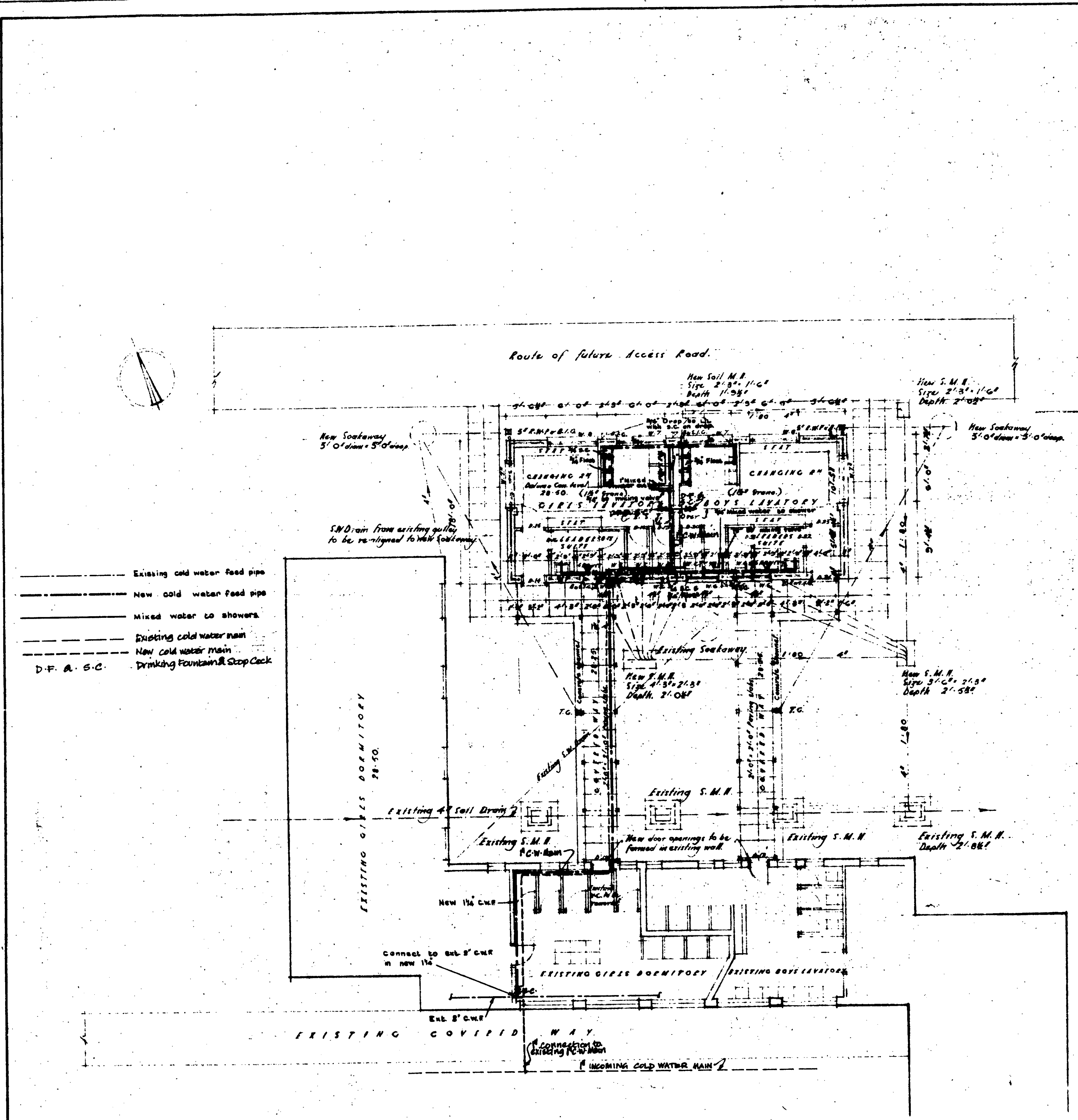

NORTH EAST ELEVATION

3 layers of bituminous roofing
full on 2" structural L.S.B.
Corrugated asbestos sheeting on
4" x 2" framing, with 8" x 3" posts

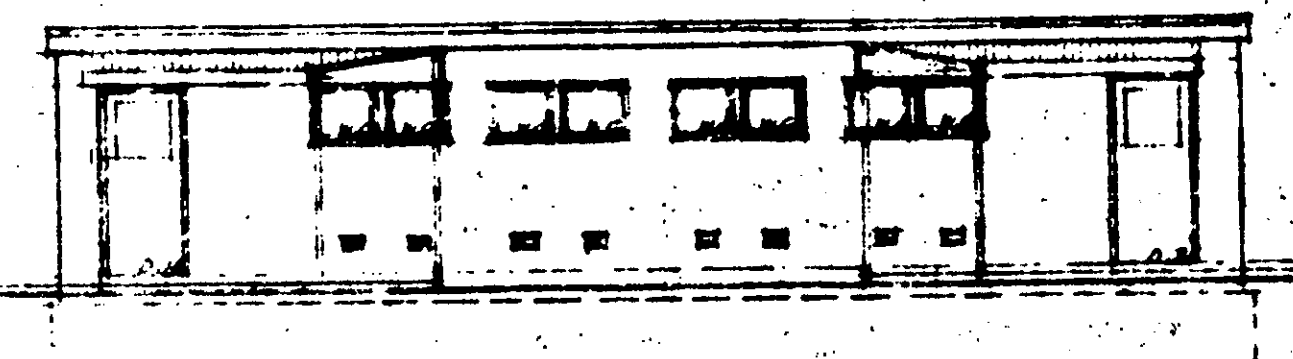

SOUTH WEST ELEVATION

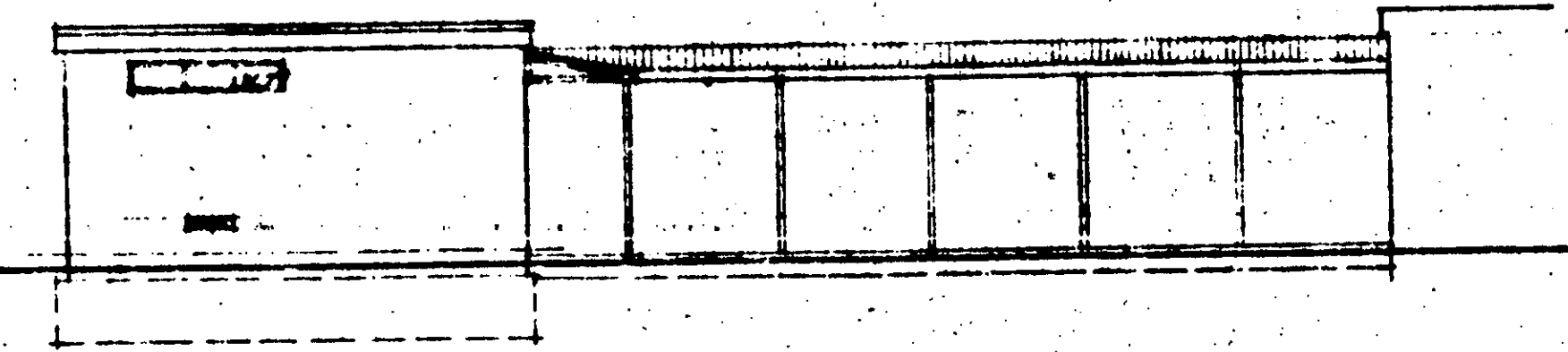

NORTH WEST ELEVATION

3 layers of bituminous roofing full
on 2" structural L.S.B. on forming prices
to full
4" x 2" posts & 2" x 4" L.S.B.
4" x 2" sheeting over slabs to 4" x 2" posts

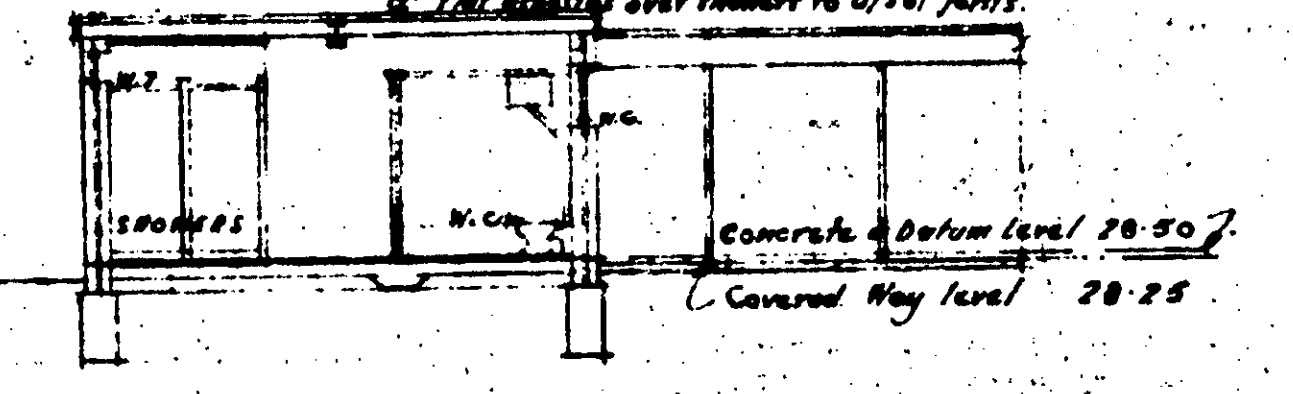

SECTION A-A

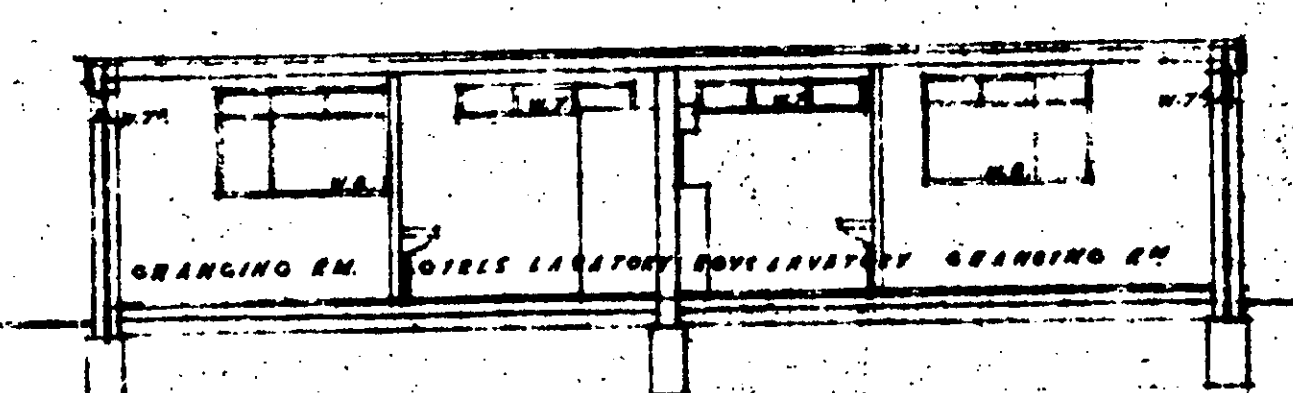

SECTION B-B

1/2" slabs on 5" concrete
on 5" hardcore

COLD WATER LAY-OUT

<p>SCALE 1/4" = 1'-0" DRAWN BY [Signature] CHECKED BY [Signature] DATE OCTOBER 1961</p>	<p>SURREY COUNTY COUNCIL THAMES YOUNG MARINERS HAM MOORING BASE SANITATION BLOCK</p>	<p>[Signature] A.R.I.B.A. COUNTY ARCHITECT COUNTY HALL KINGSTON-UPON-THAMES</p>	<p>524 DRAWING NUMBER 1029/cq 1061</p>
---	--	---	--

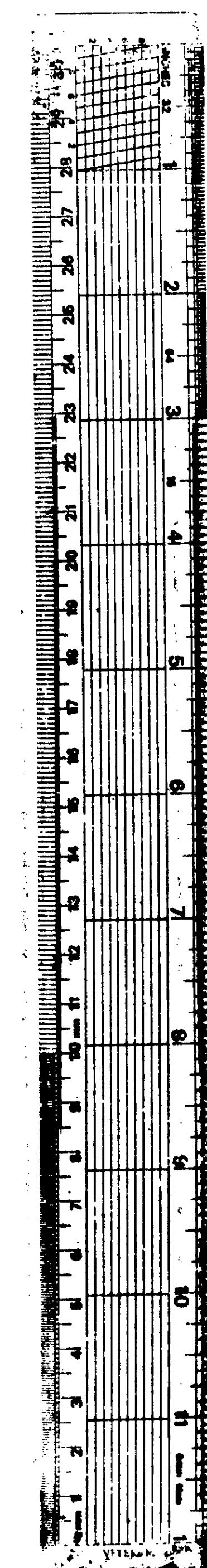

The written dimensions are in all cases to be preferred to the scaled dimensions. Contractors, Sub-Contractors and Suppliers must verify all dimensions on site.

NOTES

SRI DRAIN
ALL SURFACES OF ROADS, PATHS ETC. WHERE DISTURBED ARE TO BE RE-INSTATED TO THE SATISFACTION OF THE LOCAL AUTHORITY, ESTATE DEVELOPERS AND ALL CONCERNED.

ALL EXCAVATIONS ACCESS ROADS ETC. SHALL BE CARRIED OUT TO SUIT THE LOCAL AUTHORITY.

NEW WATER MAIN
THE CONTRACTOR SHALL CARRY OUT ALL WORK IN STRICT ACCORDANCE WITH THE REQUIREMENTS OF THE WATER BOARD.

REVISIONS

REVISIONS	DATE
A INVERT LEVELS ALTERED AND COVER LEVELS ADDED.	APR. 1967.
B INVERT LEVELS ALTERED AND SCHEDULE OF SANITARY FITTINGS ADDED.	FEB 1968.
C INVERT AND COVER LEVELS OF EXISTING SOIL SEWER ALTERED.	MARCH 1968.

SURREY COUNTY COUNCIL

THAMES YOUNG MARINERS HAM MOORING BASE.

1069

CONNECTION TO SOIL SEWER AND NEW WATER MAIN

1069

NO: **E/1029/67**

DATE: 5.2.67

BY: **ASH Dip. Arch. R.A.M.A.**

CHECKED: **HALL**

APPROVED: **HALL**

SCHEDULE OF SOIL MARBLES

MARBLE NO.	COVER	INVERT	SIZE	REMARKS	GRADIENT
1	20.73	23.66	—	EXISTING AT DISPOSAL PLANT	
2	21.00	22.50	24" x 24" x 2"	EXISTING AT DISPOSAL PLANT	
3	22.32	22.32	DITTO	DITTO	
4	18.80	21.64	DITTO	DITTO	1 IN 236
5	GROUND LEVEL	20.66	DITTO	DITTO	
6	20.28	20.28	24" x 24" x 2"	DITTO	
7	19.60	19.60	DITTO	DITTO	
TOP OF 7.5" SURFACE WATER SEWER TO GO AT POINT APPROX 10.28 OF CROSSING					
8	24.60	19.14	DITTO	TO MATCH EXIST. ON ESTATE	
9	26.00	18.67	DITTO	DITTO	
10	25.00	17.76	24" x 24" x 2"	DITTO	1 IN 328
11	26.26	17.20	DITTO	DITTO	
12	26.00	16.56	DITTO	DITTO	
13	25.23	16.56	DITTO	CONNECTION TO	

THAMES YOUNG MARINERS PROVIDES FULL RESIDENTIAL FACILITIES WITH CATERING FOR 80 VISITORS AND CATERING AND SHOWERS ETC. FOR A LARGE NUMBER OF DAY VISITORS.

THERE ARE THREE DWELLING UNITS AT PRESENT OCCUPIED FULL TIME BY THREE FAMILIES WITH A TOTAL OF 11 PERSONS.

SCHEDULE OF SANITARY FITTINGS TOTAL NO 73

18 W.C.'S & URINALS AND 25 LAVATORY BASINS, 13 SHOWERS, 3 BATHS AND 8 SINKS.

APART FROM 3 DOMESTIC KITCHENS, A KITCHEN OF 600 SQ. FT. FOR RESIDENTIAL AND DAY VISITORS ATTENDANCE FIGURES 1956-1962

VISITORS RESIDENTIAL AND NON-RESIDENTIAL		
MONTHLY TOTALS		
MONTHS TO	WEEKENDS	WEEKDAYS
1966 DEC.	176	86
1967 JAN.	351	176
FEB.	350	176
MAR.	300	393
APR.	401	1072
MAY	1216	671
JUN.	1084	707
JUL.	1130	390
AUG.	807	430
SEP.	797	720
OCT.	933	459

