

**1** Proposed Site Section - Water Lane and Eel Pie Island  
SK-243 1:500

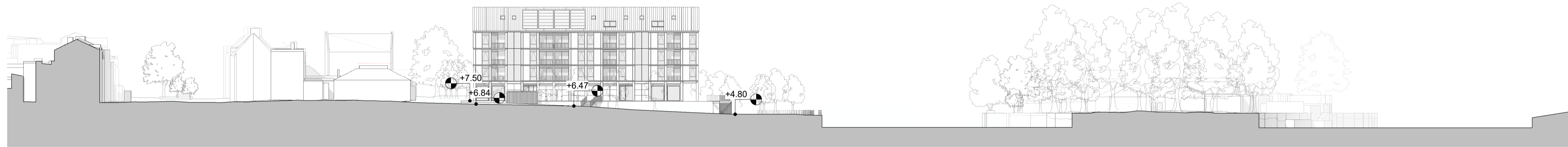

**2** Proposed Site Section - Wharf Lane and Eel Pie Island  
SK-243 1:500

- G1 All dimensions to be checked on site.
- G2 Survey information does not include any other information that may be required for the proposed installation.
- G3 All levels are above Ordnance datum (AOD)
- New Levels are shown thus:  
● +27.000
- Existing Levels are shown thus:  
● EX+27.000
- G4 Use figured dimensions only; Do not scale from drawings. IF IN DOUBT, ASK.
- G5 Refer to Structural and Services Engineers drawings for all structural and services information.
- G6 For tolerances see the Design Drawings and Specifications.
- G7 For elements of work subject to Contractor's Design, this drawing is indicative of the visual & performance requirements only. The Contractor is responsible for the detailed design and co-ordination of the installation within the parameters defined in the specification, design drawings, contract terms and contract documents.
- G8 Flat numbers are shown thus:  
(01.01/01)
- G9 Specification System References are shown thus:  
IWS-101
- G10 Door References are shown thus:  
01.01/DR01.0  
DRS-101
- G11 Ceiling heights are shown thus:  
● +27.000
- G12 Refer to TRS-HAL-XX-XX-SP-A-9552 for Architectural Specification and TRS-HAL-XX-XX-A-9553 for System Reference Tags.
- G13 Contractor to make reasonable provision to conceal all wall mounted services within wall, avoiding corner boxing out.
- G14 Existing locations of buildings, roads, waterways and parkland based on Ordnance Survey data (Stanfords OS MasterMap 28/05/2021) © Crown copyright and database rights 2021 OS Licence 100035409
- G15 Existing site levels based on Stanfords Portal LIDAR Height Data DTM Survey Information (13/06/2019) © Crown copyright and database rights 2019 OS Licence 100035409.
- G16 Site boundary based on mark-up provided by LBRuT as part of Twickenham Riverside Invitation to Tender document, June 2019, using geographical features to determine boundaries. Requires legal verification.
- G17 Proposed plan uses Survey Solutions topographical survey information (25/06/2020) to determine edges of existing highways, river features and adjacent structures (drawing reference: 26576se-01).

Date	Rev.	Description	Approved By	Date	Rev.	Description	Approved By
11/02/2022	P01	M264 - Issue to LBRuT for Comment	MB				
16/02/2022	P02	M267 - Issue to LBRuT for Comment	MB				
17/02/2022	C01	M268 - Issue to Planning Officers	MB				
20/10/2022	C02	M301 - Issue to Planning Officers	MB				

**PLANNING**

Scale at 1:500

Project	Twickenham Riverside	Code	TRS	File Name	Number	Rev.
Subject	Proposed Site Section Through Eel Pie Island - Wharf Lane and Water Lane			TRS-HAL-00-ZZ-DR-A-	<b>SK-243</b>	<b>C02</b>
Architects	Hopkins Architects Limited 27 Bradely Terrace, London, NW1 6LG T: 020 7724 1751 E: mail@hopkins.co.uk			Date	02/09/22	Scale 1:500 at A1