

0 1m 5m

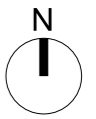

Application Boundary

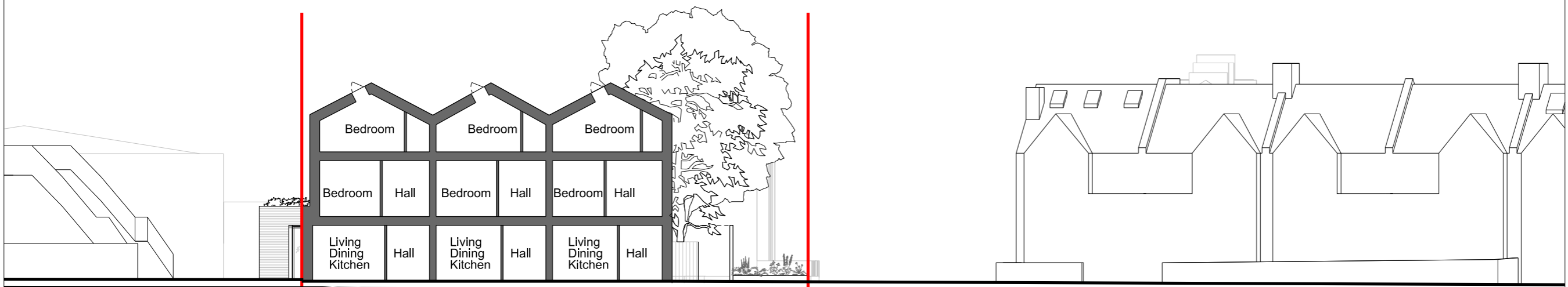
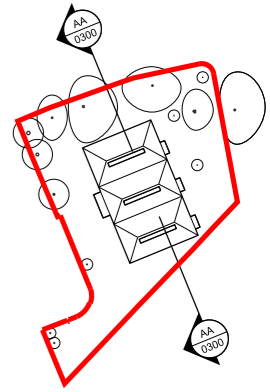

Railway

Site

Godstone Road

Winchester Road

AA  
0300

Section AA

P02	2022-11-03	Planning Update - Building footprint rotated & reduced
P01	2022-04-11	Planning Submission
Revision	Date	Description

© copyright Wimshurst Pelleriti, all rights reserved 2022

Do not scale-off this drawing. Wimshurst Pelleriti take no responsibility for any dimensions obtained by measuring or scaling from this drawing and no reliance may be placed on such dimensions, if no dimension is given. It is the responsibility of the recipient to ascertain the dimension specifically from the Architect or by site measurement.

The sizing of all structural and service elements must always be checked against the relevant engineers drawings. No reliance should be placed upon sizing information shown on this drawing.

**Project**  
St Margarets Business Centre  
Richmond, London

**Drawing Title**  
Proposed Section  
AA

<b>Drawing Number</b>	<b>Revision</b>
WP-0780-A-0300-S-AA	2022-11-03
<b>Scale @ A3</b>	<b>Revision Date</b>
1:200	P2

**Drawing Purpose**  
PLANNING

**WIMSHURST PELLERITI**

The Mews,  
6 Putney Common, SW15 1HL

0208 780 2206  
Info@wp.uk.com  
wimshurst-pelleriti.com

