

rev	details	by	date
P00	Issue for Planning Submission	AS	11.03.2022
P01	Issue for Planning Addendum	AG	22.07.2022

Notes

- 1.0 Do not scale from drawing, use figured dimensions only
- 1.1 All dimensions to be checked onsite
- 1.2 This drawing to be read in conjunction with all other Gillespies drawings and specifications

LEGEND

- Public Realm
- Private Realm
- Communal Courtyard
- Community Park
- Play:
Under 5 Years
- 5 - 11 Years
- 12+ Years
- Site Application Boundary
- School Application Boundary

Note:

1. In the event that building positions move within the limits of deviation set out in the parameter plans, the landscape zones will be adjusted to match any deviation from the current layout.

2. Please refer to Squires and Partners Drawing 18125_C645_Z2_P_PR_001_D,002_D, 003_D, 004_D,005_D and 013_D.

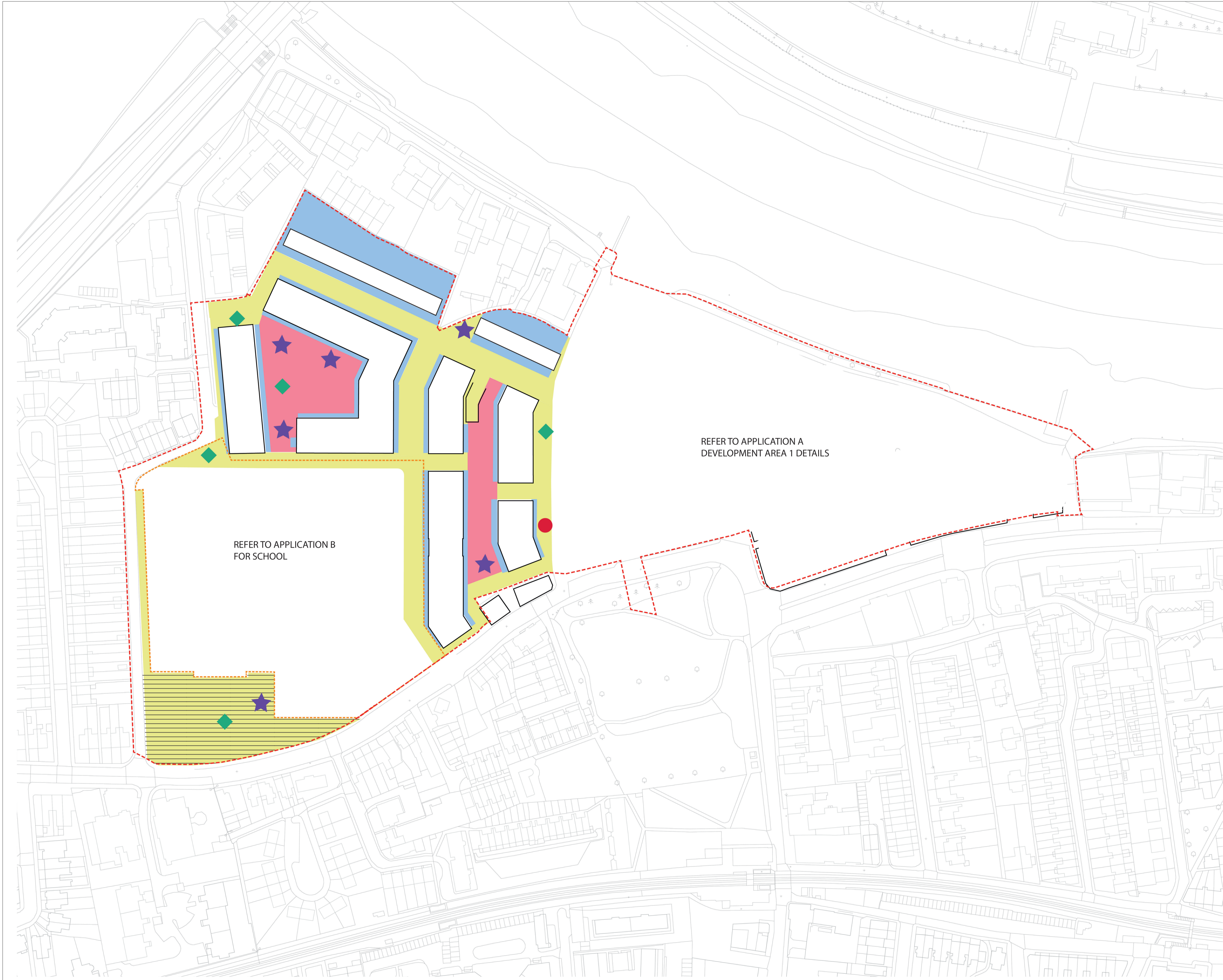
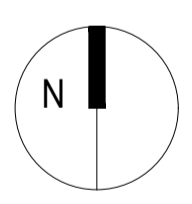

REFER TO APPLICATION B
FOR SCHOOL

REFER TO APPLICATION A
DEVELOPMENT AREA 1 DETAILS

STAG BREWERY

Open and Play Space Parameter Plan

PLANNING	Drawing status	1:1000 @ A1	Scale	Drawn	AG
		11.03.2022	Date	Checked	JG
P10736-00-004-GIL-0123	Drawing number		Revision		P01

Client
DARTMOUTH CAPITAL
Alameda House, 90-100 Sydney Street, London SW3 8NJ
P: 0207 620 0239

GILLESPIES