

SITE LOCATION

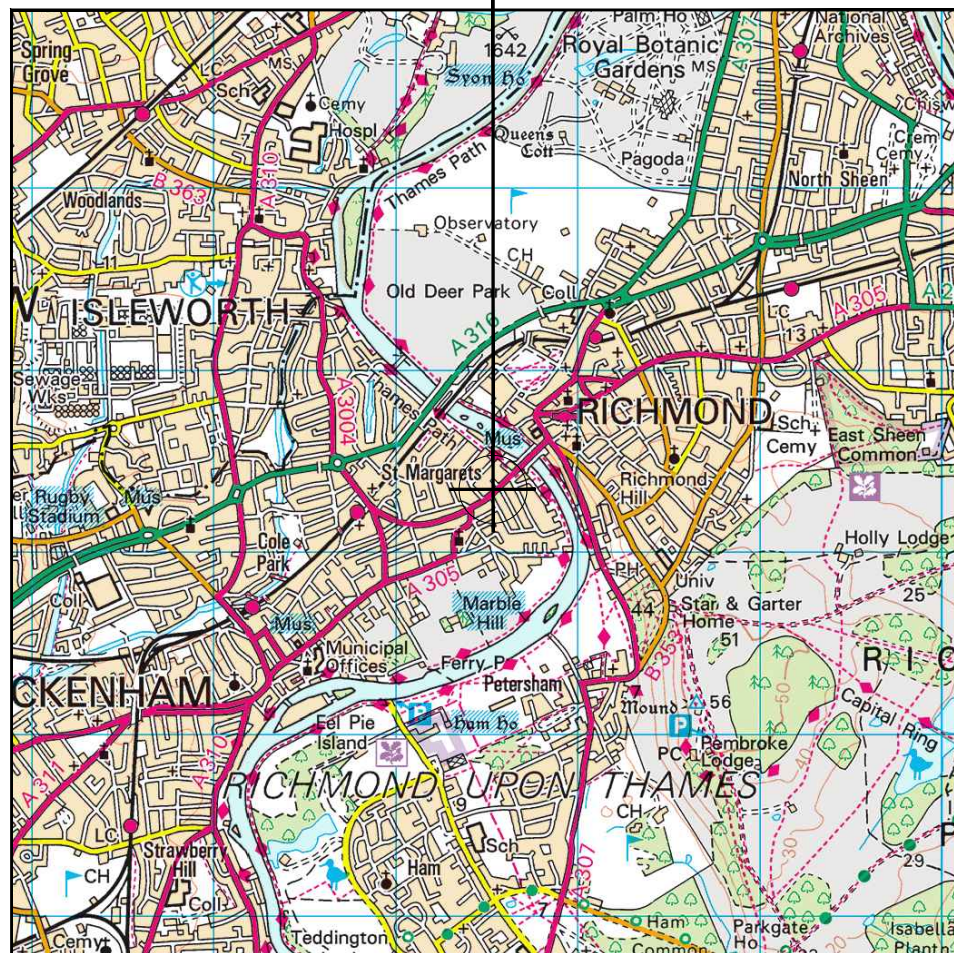

Reproduced by permission of Ordnance Survey on behalf of the Controller of Her Majesty's Stationery Office
All rights reserved. © Crown Copyright licence no. 100022432

SITE AREA PLAN

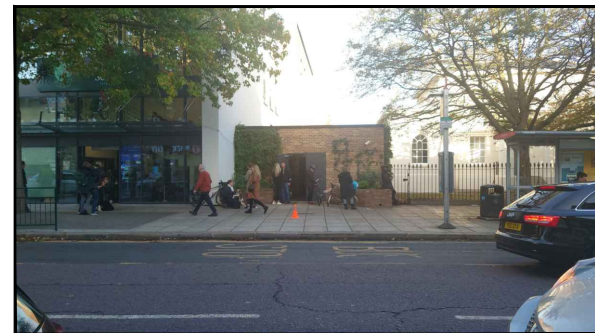
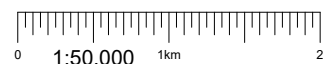

SITE PHOTOGRAPH



17500

SITE LOCATION

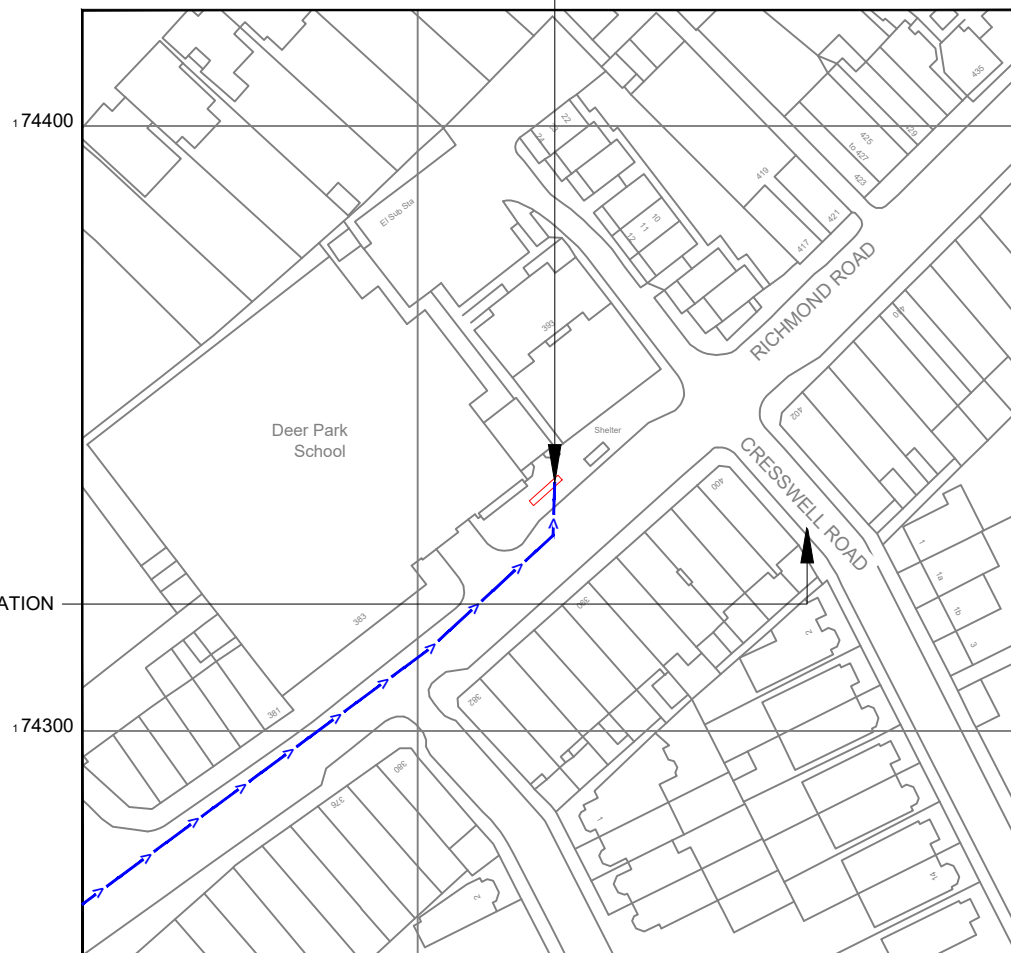

74400

PARKING LOCATION

74300

NGR E: 517526 N: 174342

Reproduced by permission of Ordnance Survey on behalf of the Controller of Her Majesty's Stationery Office
All rights reserved. © Crown Copyright licence no. 100022432

SITE LOCATION PLAN

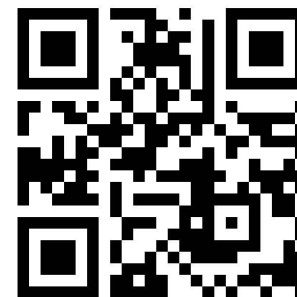
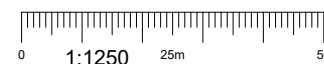

GOOGLE MAPS QR CODE

GOOGLE MAPS - <https://goo.gl/maps/b1tSMstvuA169XcA8>

STREETVIEW - <https://goo.gl/maps/QjsMT7aek9peJTbMA>

NOTES:

- ALL DIMENSIONS IN MM UNLESS OTHERWISE NOTED.

Access Route To Site:

Directions To Site: - Head north-east on M3, Continue onto A316, At Hospital Bridge Roundabout, take the 2nd exit onto Chertsey Rd/A316, At Whitton Rd Roundabout, take the 2nd exit and stay on Chertsey Rd/A316, At London Rd Roundabout, take the 2nd exit and stay on Chertsey Rd/A316, At St Margarets Roundabout, take the 3rd exit onto St. Margarets Rd/A3004, Continue onto Richmond Rd/A305, Destination will be on the left

REV	MODIFICATION	BY	CH	DATE
B	Address Amended	AK	GBC	09.12.22
A	Issued for Planning	JMS	RWB	04.12.22

CK Hutchison Networks (UK) Limited

450 Longwater Avenue,
Green Park,
Reading,
RG30 3UR

Design Consultant & Principal Contractor:



Great British Communications
Lapping House, Block 3 Forward Point,
Ton House Lane, Widnes, Cheshire, WAB 0SL
t. 44 (0)151 420 4128
www.gbcservices.co.uk

Site Name: RICHMOND ROAD

3UK Nominal ID: RUT26275

Address: RICHMOND ROAD
ST MARGARETS
RICHMOND
TW1 2DY

Title: 002 SITE LOCATION PLAN

Project: UNILATERAL SW

Purpose of Issue: PLANNING

MBNL/TM/H3G Cell ID:
RUT149/89676/TW1062

Drawing No: RUT26275_RUT149_89676_TW1062_GA_REV B

Issue: B

100mm
50mm
10mm