

Antenna Aperture ID	Proposed 4G/5G Bearing
A1	30°
A2	30°
B1	150°
B2	150°
C1	270°
C2	270°

NOTES:

- ALL DIMENSIONS IN MM UNLESS OTHERWISE NOTED.

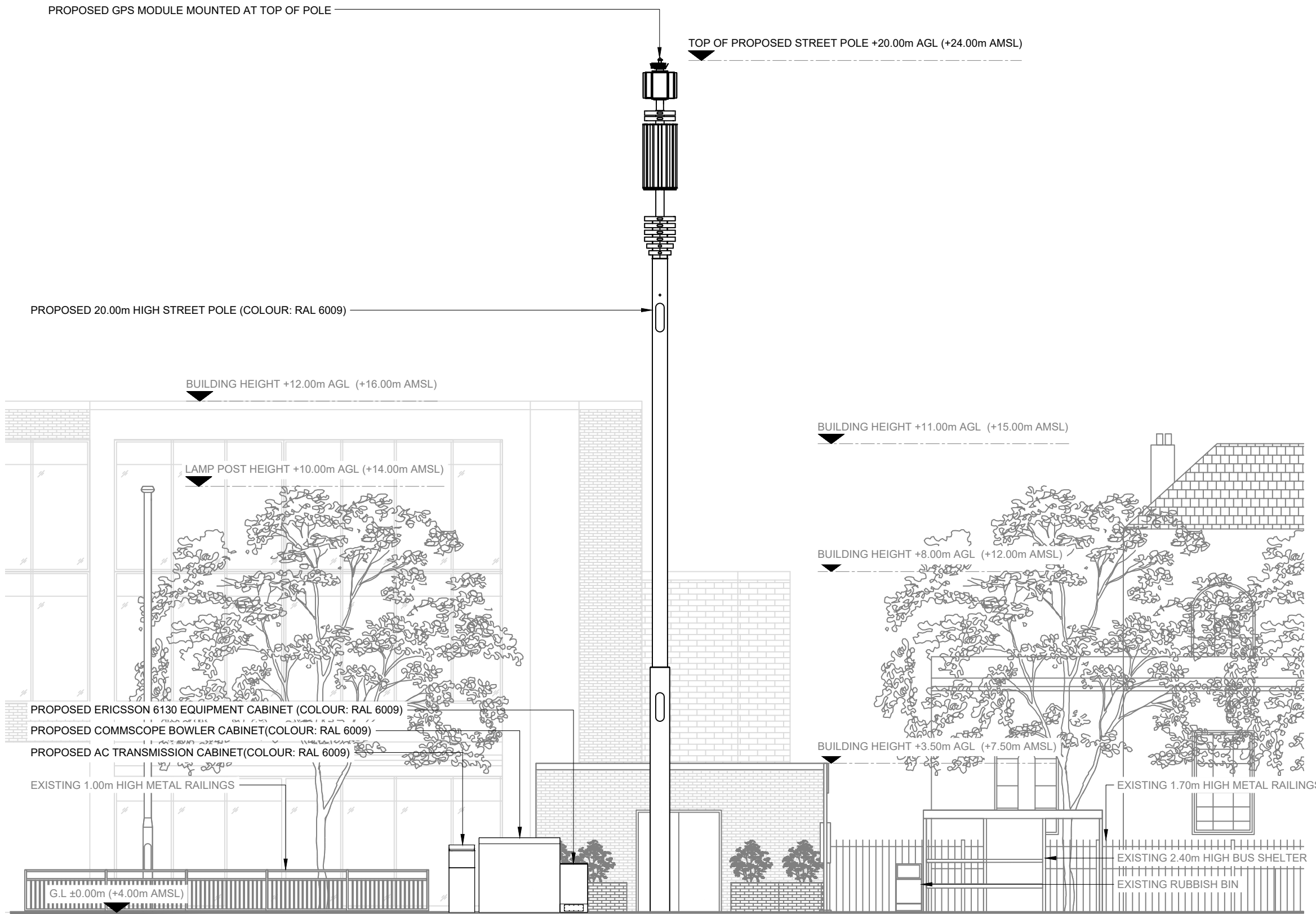

PROPOSED SITE ELEVATION A

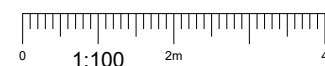

REV	MODIFICATION	BY	CH	DATE
B	Address Amended	AK	GBC	09.12.22
A	Issued for Planning	JMS	RWB	04.12.22

CK Hutchison Networks (UK) Limited
 450 Longwater Avenue,
 Green Park,
 Reading,
 RG30 3UR

Design Consultant & Principal Contractor:



Great British Communications
 Lapwing House, Block 3 Forward Point,
 Ton House Lane, Widnes, Cheshire, WAB 0SL
 t. 44 (0)151 420 4128
 www.gbcservices.co.uk

Site Name: **RICHMOND ROAD**

3UK Nominal ID: **RUT26275**

Address: **RICHMOND ROAD
 ST MARGARETS
 RICHMOND
 TW1 2DY**

Title: **265 PROPOSED SITE ELEVATION**

Project: **UNILATERAL SW**

Purpose of Issue: **PLANNING**

MBNL/TM/H3G Cell ID:
RUT149/89676/TW1062

Drawing No: **RUT26275_RUT149_89676_TW1062_GA_REV B**

Issue: **B**

100mm

150mm

10mm