

1 GF-Ground Floor 1:100

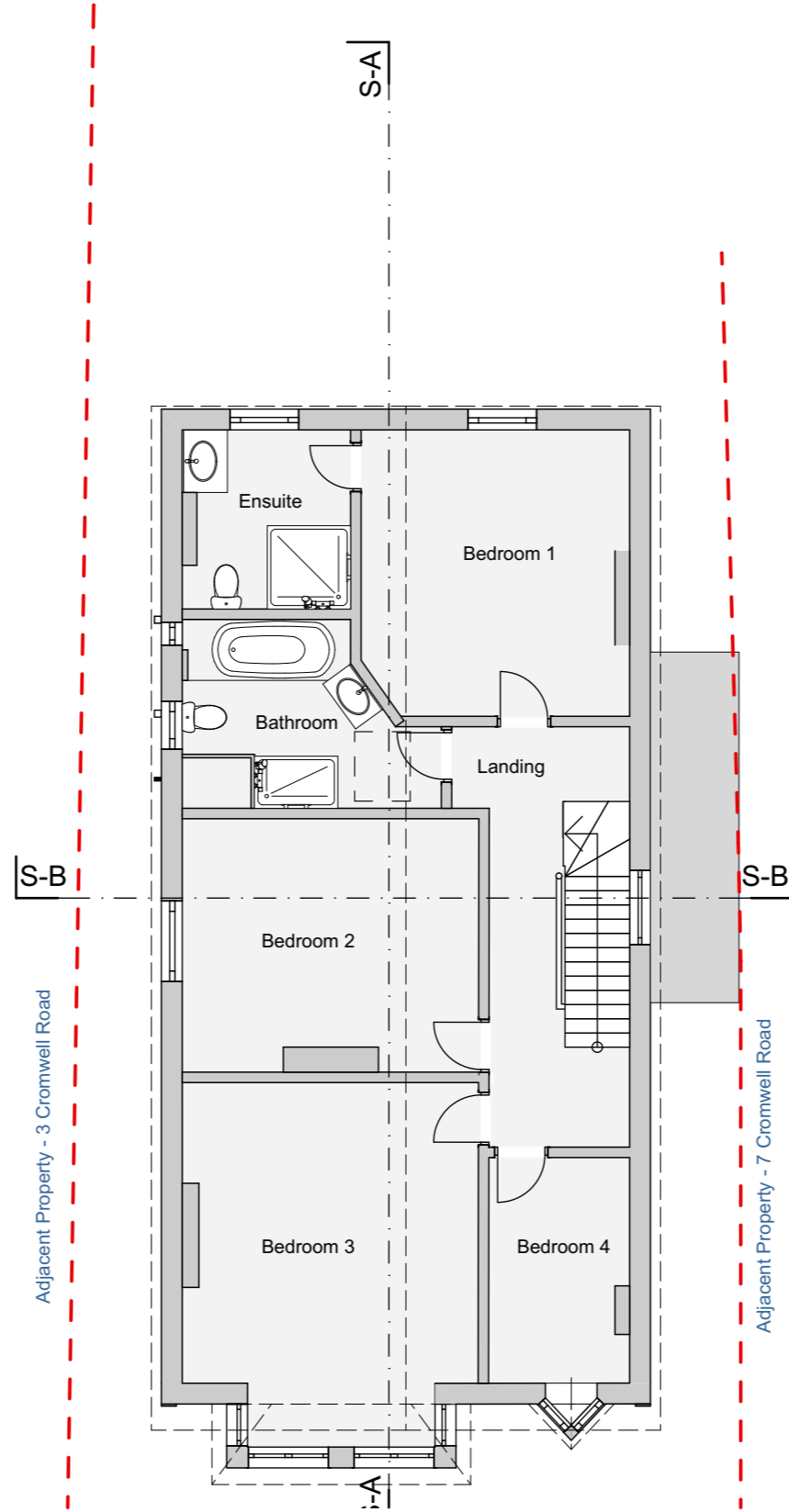

2 01-First Floor 1:100

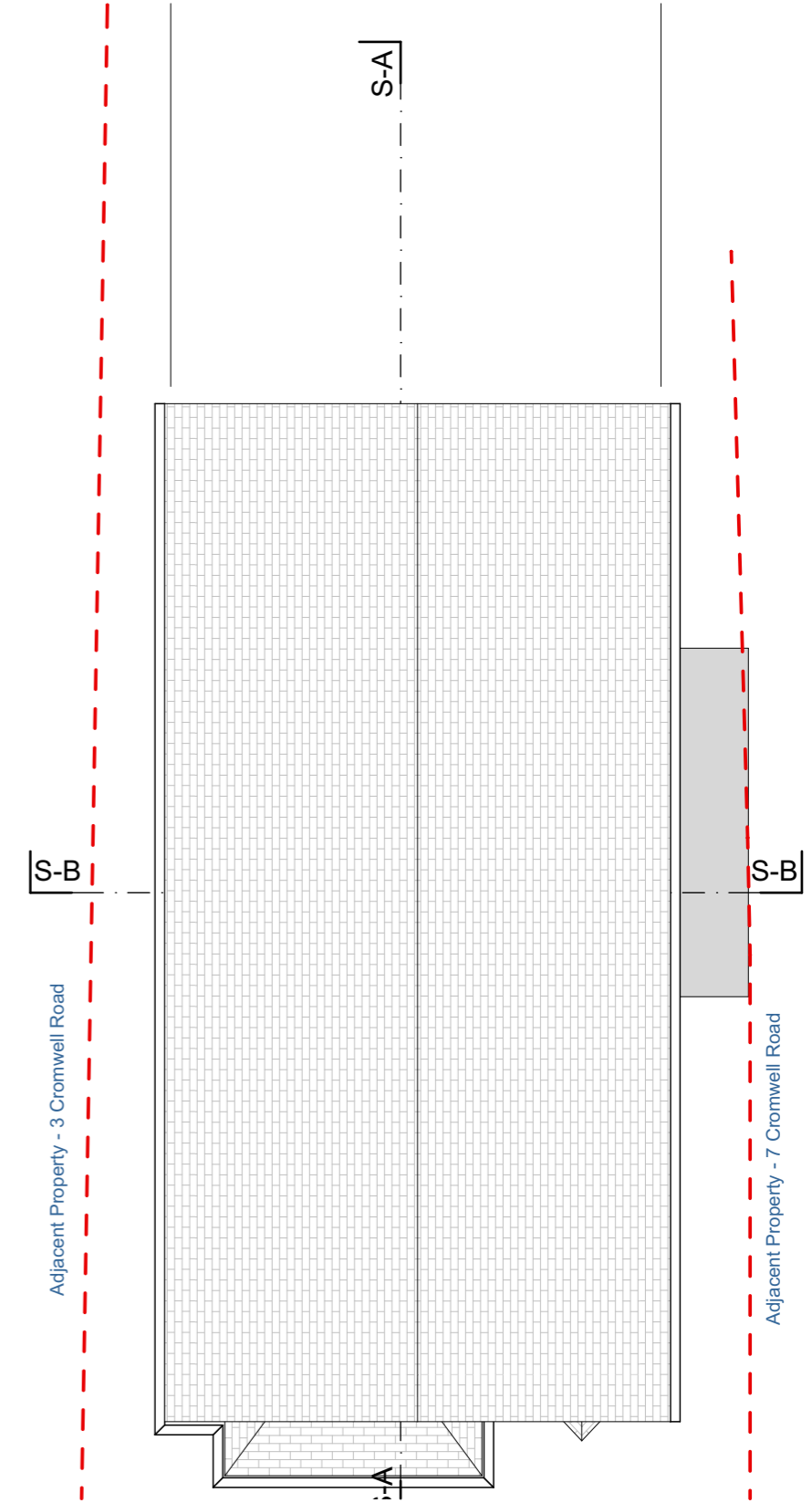

3 RF - Roof 1:100

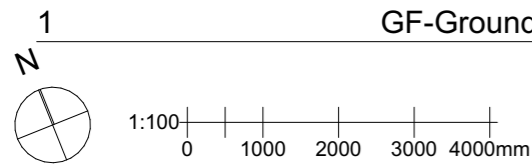

**Key**

- Existing
- Demolished
- Proposed

Fletcher Crane Architects Ltd  
 3-4 Home Park Parade, Hampton Wick, Kingston upon Thames, Surrey, KT1 4BY  
 T +44 (0)20 8977 4693  
 www.fletchercranearchitects.com

Figured dimensions only are to be taken from this drawing. All dimensions are to be checked on site before any work is put in hand. Where applicable this drawing must be read in conjunction with additional information prepared by Fletcher Crane Ltd and/ or others.

Rev	Description	Drawn	Checked	Date
01	Initial Issue			14/12/2022

Client's name Lucas and Lauren Dalglish		
Scale: 1:100 @ A3		
Drawn SC	Checked SD	Date 16/12/2022

Job title Cromwell Road			
Drawing title Existing Floor Plans			
Job No 2219	Drawing No TP(10)00	Status: TP	Rev 01

FLETCHER CRANE ARCHITECTS