

1 GF-Ground Floor 1:100

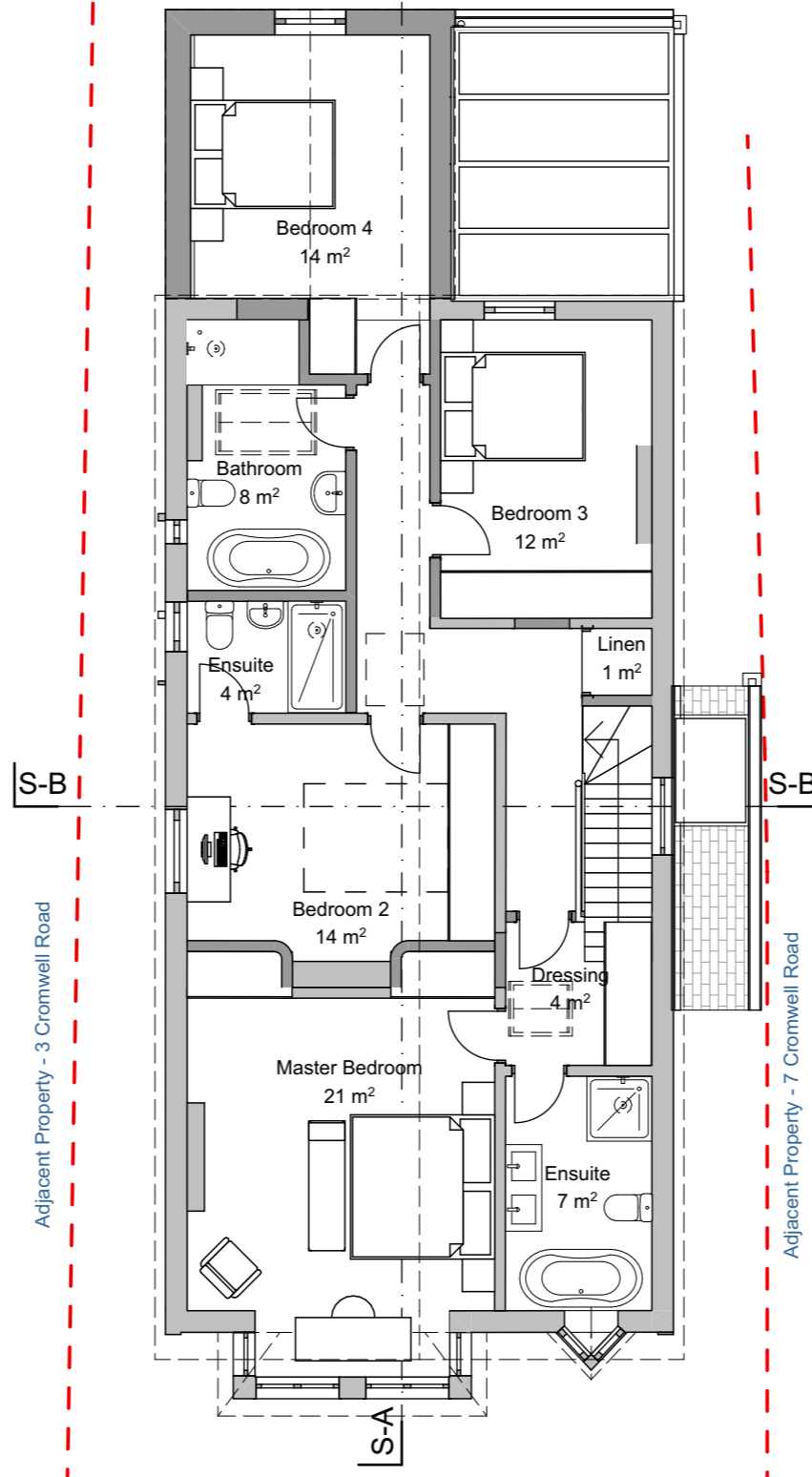

2 01-First Floor 1:100

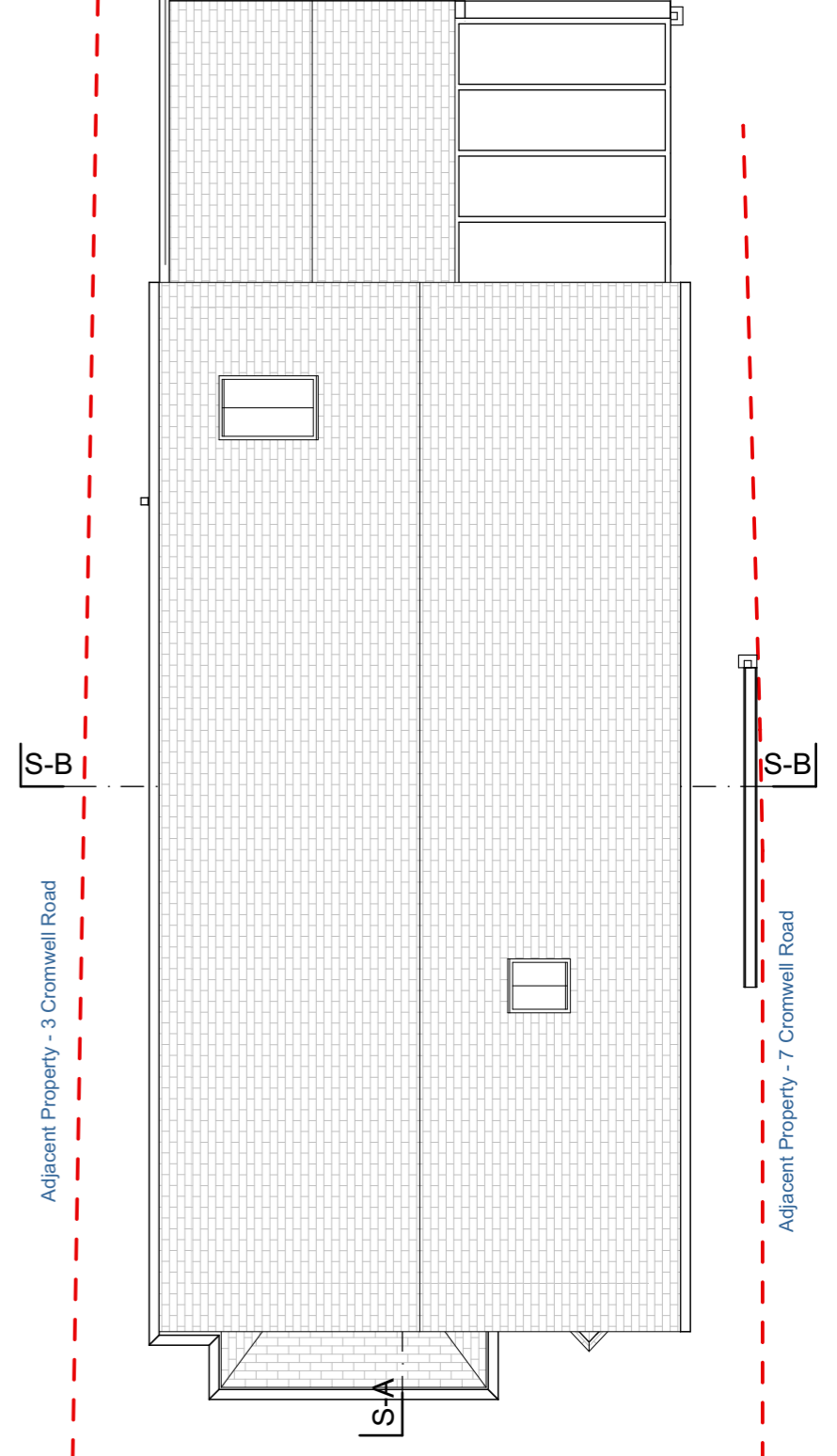

3 RF- Roof 1:100

- Key**
- Existing
  - Demolished
  - Proposed

Fletcher Crane Architects Ltd  
 3-4 Home Park Parade, Hampton Wick, Kingston upon Thames, Surrey, KT1 4BY  
 T +44 (0)20 8977 4693  
 www.fletchercranearchitects.com

Figured dimensions only are to be taken from this drawing. All dimensions are to be checked on site before any work is put in hand. Where applicable this drawing must be read in conjunction with additional information prepared by Fletcher Crane Ltd and/ or others.

Rev	Description	Drawn	Checked	Date
01	Initial Issue			14/12/2022

Client's name		
Lucas and Lauren Dalglish		
Scale:		
1:100 @ A3		
Drawn	Checked	Date
SC	SD	16/12/2022

Job title			
Cromwell Road			
Drawing title			
Proposed Plans			
Job No	Drawing No	Status:	Rev
2219	TP(10)20	TP	01

FLETCHER CRANE ARCHITECTS