

EXISTING

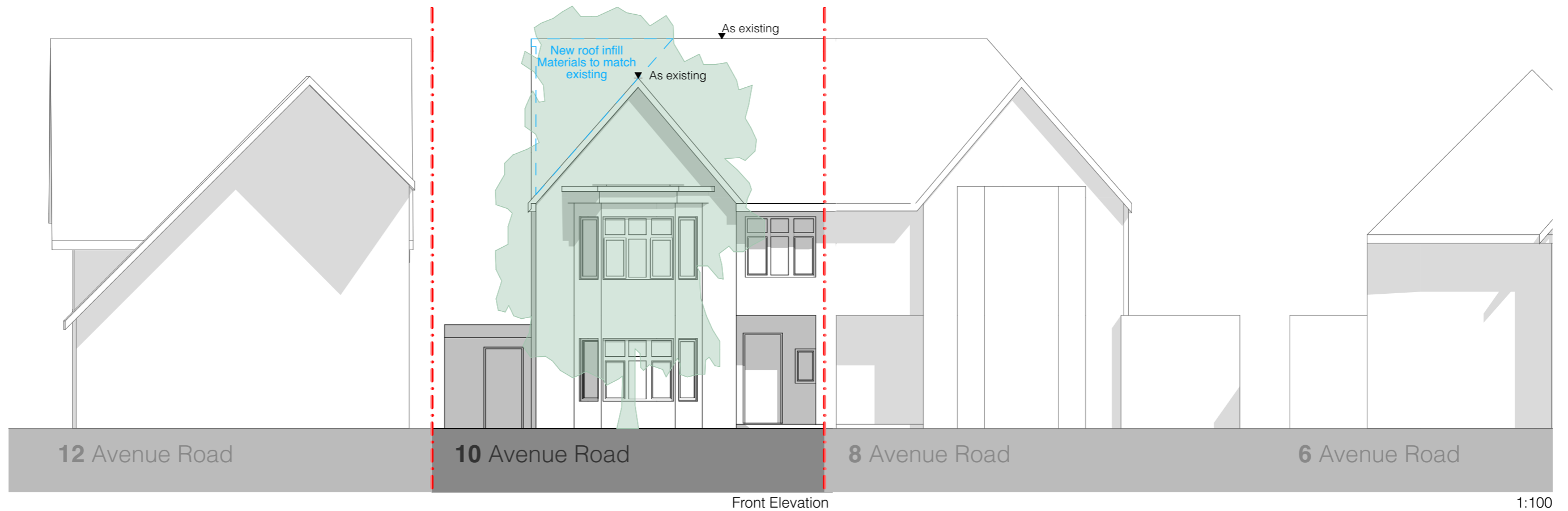

PROPOSED



Fletcher Crane Architects Ltd  
44 Union Street, Kingston upon Thames, Surrey, KT11 1RP  
T +44 (0)20 8977 4693  
www.fletchercranearchitects.com

Figured dimensions only are to be taken from this drawing. All dimensions are to be checked on site before any work is put in hand. Where applicable this drawing must be read in conjunction with additional information prepared by Fletcher Crane Ltd and/or others.

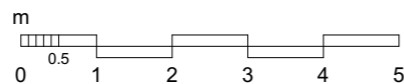

Rev	Description	Drawn	Checked	Date

Client's name		
Mr & Mrs Taylor		
Scale:		
1:100, 1:500	@ A3	
Drawn	Checked	Date
DN	TF	17/01/2023

Job title			
Avenue Road			
Drawing title			
Existing and Proposed Front Elevation			
Job No	Drawing No	Status:	Rev
2240	TP(11)01	TP	

FLETCHER CRANE ARCHITECTS