

EXISTING

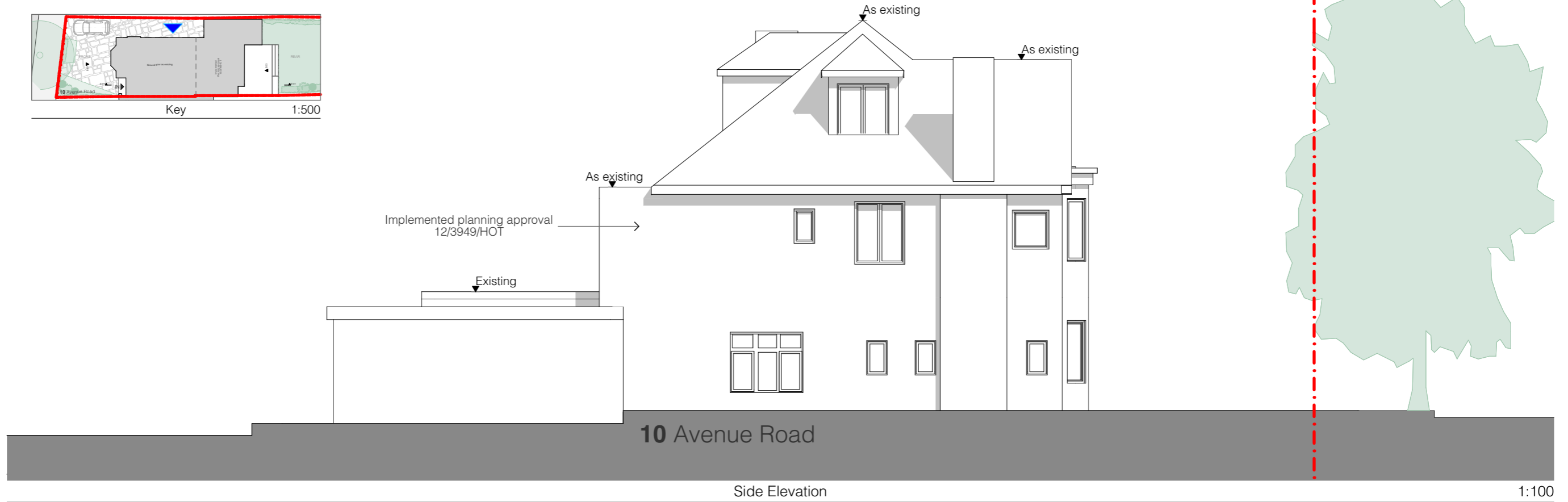

PROPOSED

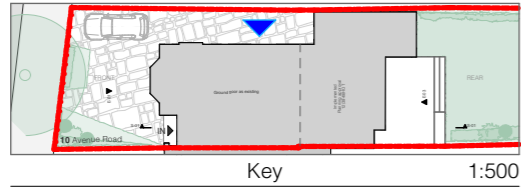
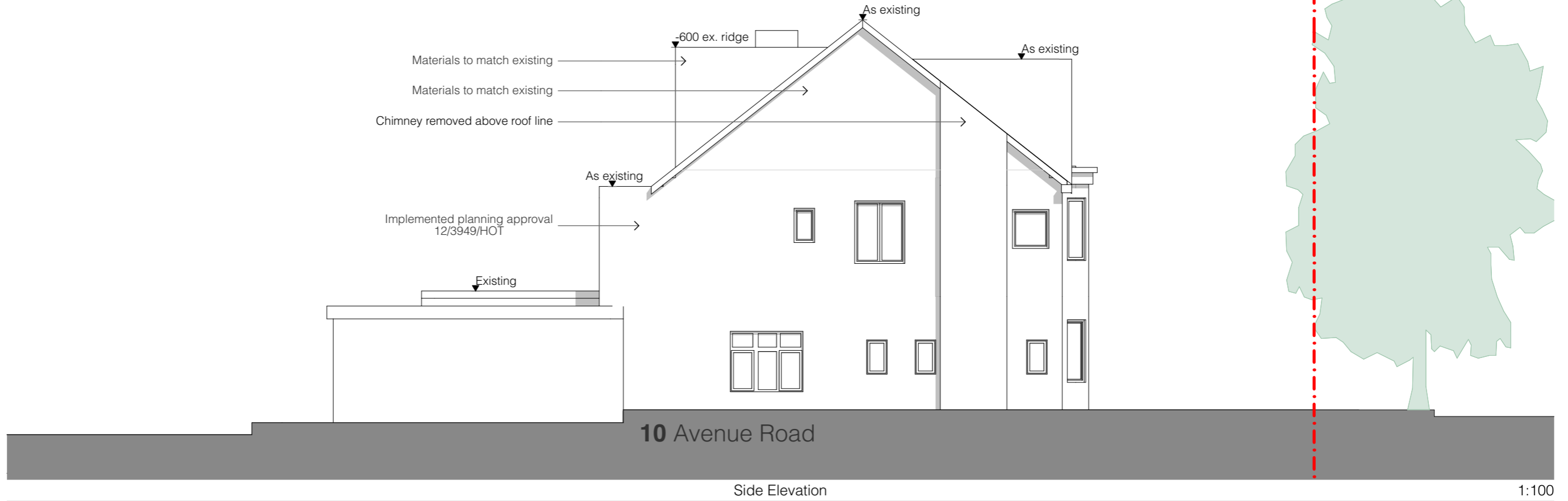

Fletcher Crane Architects Ltd

44 Union Street, Kingston upon Thames, Surrey, KT11 1RP

T +44 (0)20 8977 4693

www.fletchercranearchitects.com

Figured dimensions only are to be taken from this drawing. All dimensions are to be checked on site before any work is put in hand. Where applicable this drawing must be read in conjunction with additional information prepared by Fletcher Crane Ltd and/or others.

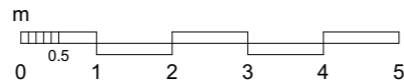

Rev	Description	Drawn	Checked	Date

Client's name

Mr & Mrs Taylor

Scale:
1:100, 1:500

@ A3

Drawn

Checked

Date

DN

TF

17/01/2023

Job title

Avenue Road

Drawing title

Existing and Proposed Side Elevation

Job No

2240

Drawing No

TP(11)02

Status:

TP

Rev

FLETCHER CRANE ARCHITECTS