

Remove ground floor roof and skylights

Remove all internal partitions and doors

Remove existing hatch to loft floor

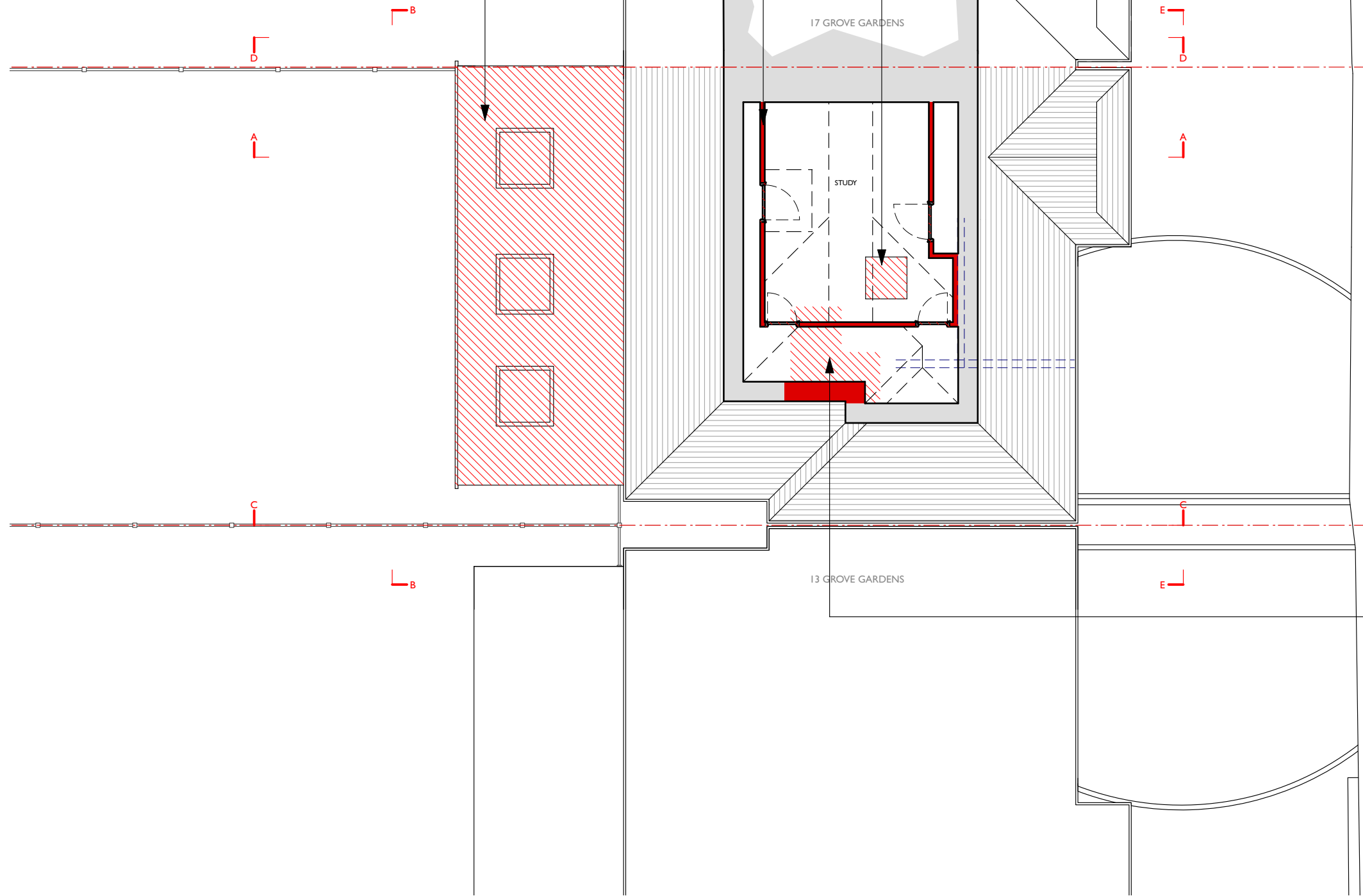

Create opening to floor for new staircase

Note:
1. The design and drawing remains the property of Andrew Dobson Architects Ltd.
2. The client is licensed to use the design and drawing for this project only. This licence is non-transferable. The design and drawings shall not be reproduced, up-loaded to the internet or traced without the permission of Andrew Dobson Architects Ltd.
3. Do not scale off this drawing. Check all dimensions on site and report any discrepancies to Andrew Dobson Architects Ltd before commencing work.
© andrew dobson architects



Andrew Dobson Architects

Studio 316, Metal Box Factory
30 Great Guildford Street, London, SE1 0HS
Phone: 020 7736 4390
info@andrewdobsonarchitects.co.uk
www.andrewdobsonarchitects.co.uk

15 Grove Gardens, Teddington, TW11 8AR

Second Floor Plan - Existing

Planning	23/01/23
I:100 @ A3	FN AD

718-PI.003-D