

**RESTRICTIVE COVENANTS**

THE BUILDING OWNER IS RESPONSIBLE FOR INFORMING N. TURNER DESIGNS LTD IN WRITING WHETHER THERE ARE ANY RESTRICTIVE COVENANTS ON THIS PROPERTY. IF SO, THE PROPERTY OWNER MAY NEED FURTHER PERMISSION TO DEVELOP THE PROPERTY / LAND. IN SUCH INSTANCES COVENANT APPROVAL IS REQUIRED PRIOR TO WORKS COMMENCING ON SITE. ADHERENCE TO COVENANTS IS THE RESPONSIBILITY OF THE PROPERTY OWNER.

- ⊗<sup>SD</sup> = Smoke detector
- ⊙<sup>HD</sup> = Heat detector
- ⊕ = Fire extinguisher
- ⊖ = Fire blanket

Install smoke detection system complying to BS5446 Part 1. Alarms to be positioned in circulation spaces within 7.5m of doors to living rooms, dining rooms & kitchen. Corridors exceeding 15m in length require at least 2 detectors. Alarms must be fixed at least 300mm from walls, light fittings, heaters & air conditioning. All alarms must be inter-connected mains operated with battery back up

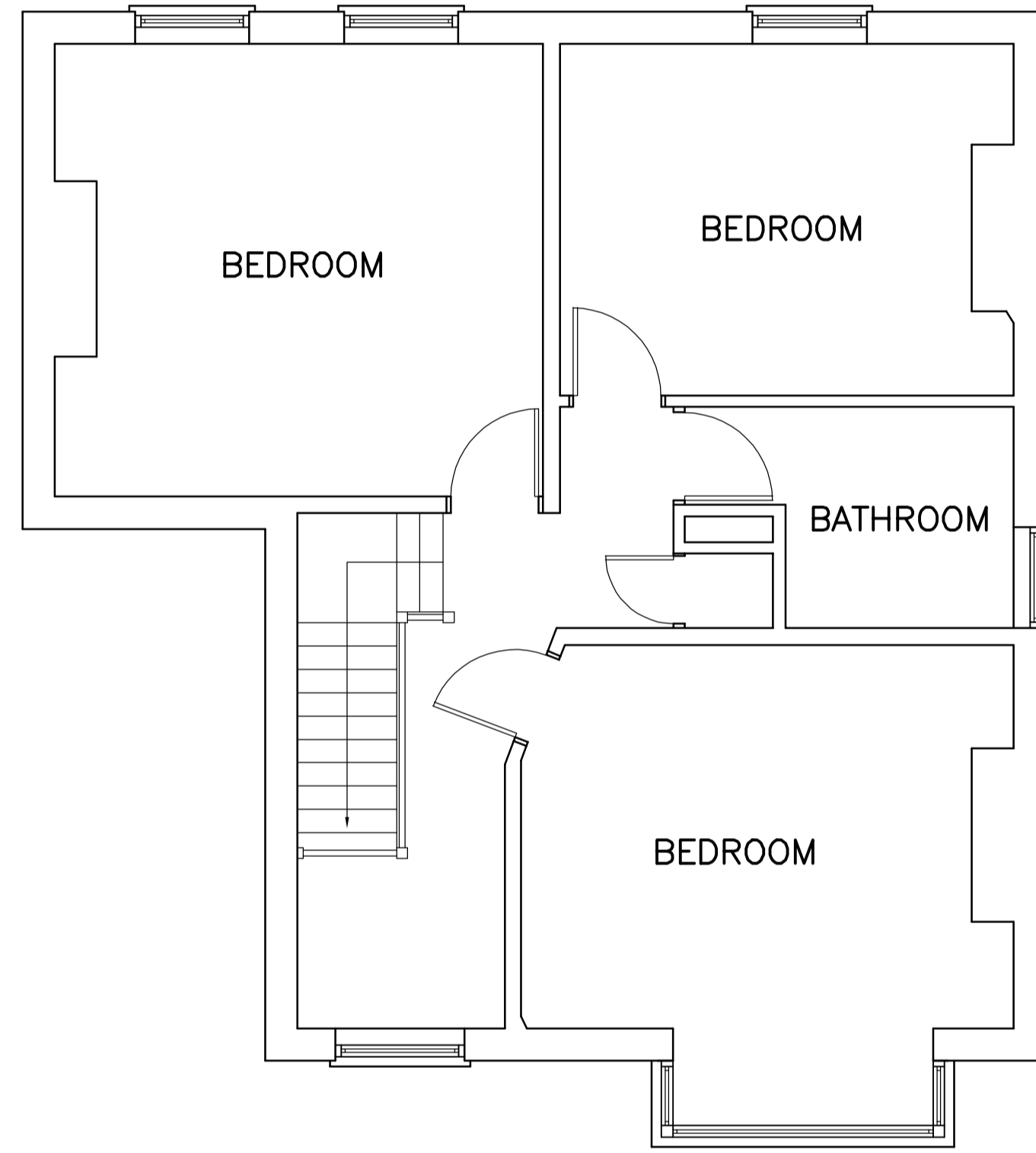
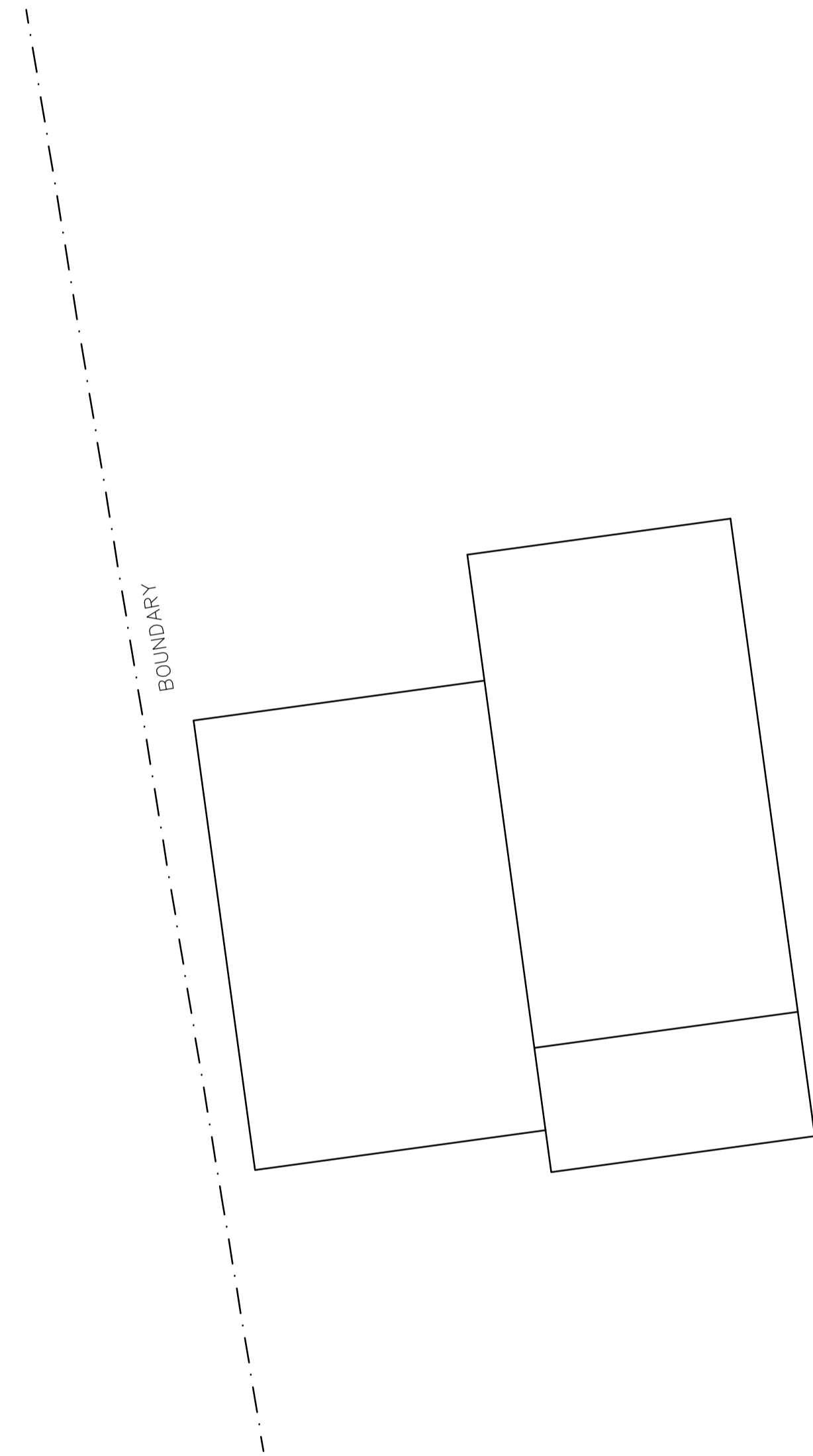

EXISTING FIRST FLOOR PLAN 1:50

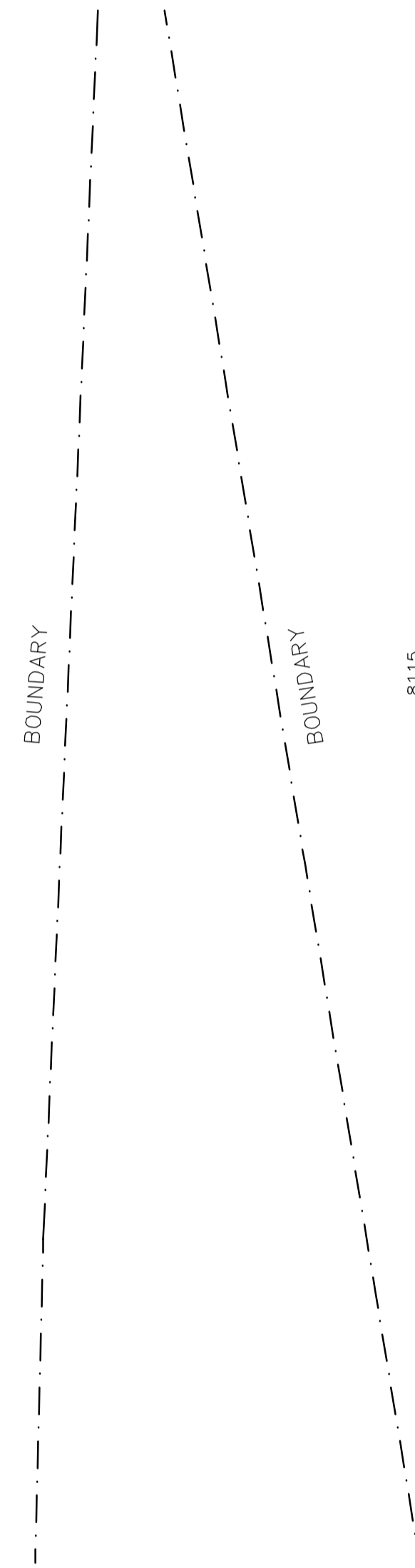

PROPOSED FIRST FLOOR PLAN 1:50

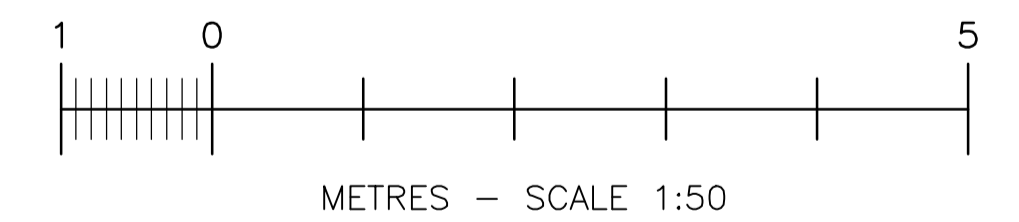

REVISION	REVISION NOTES	DATE
<b>SITE ADDRESS</b> 27 ELMFIELD AVENUE TEDDINGTON TW11 8BU		THIS DRAWING IS ISSUED SOLELY ON THE UNDERSTANDING THAT IT IS COPYRIGHT, SHOULD BE REGARDED AS CONFIDENTIAL AND MUST NOT BE REPRODUCED WITHOUT THE DESIGNERS CONSENT.
<b>N. TURNER DESIGNS LTD</b> 28 FREEMANS CLOSE STOKE POGES BUCKS SL2 4ER		<b>DRAWN ON</b> 24/10/2022 <b>SCALE</b> 1:50 @ A1 <b>DRAWN</b> N. TURNER, B.Eng (Hons) <b>DRG NO</b> 2022-10-5922/2