

Boundary Line

Boundary Line

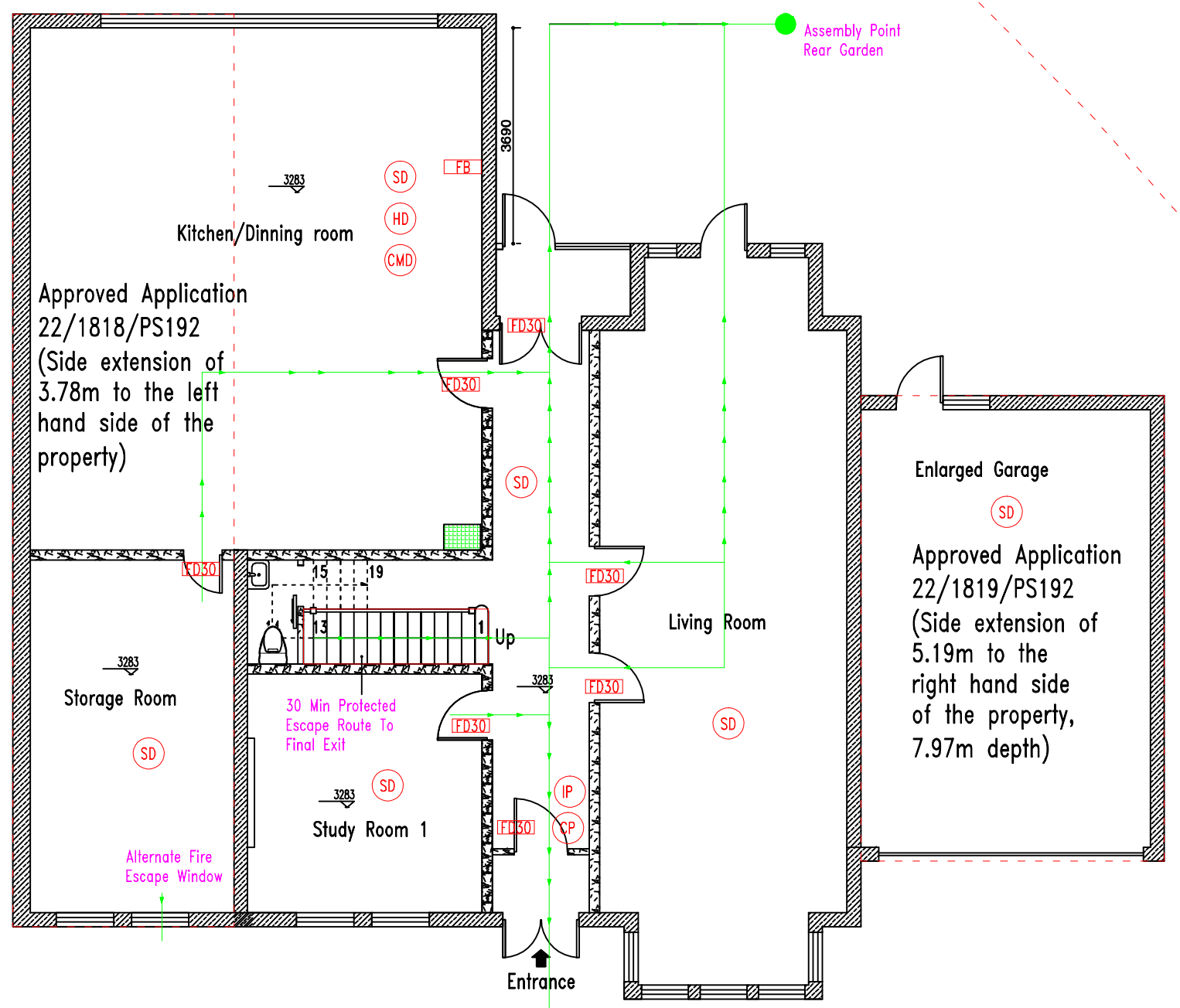

- SD Smoke Detector & Fire Alarm
- HD Heat Detector
- CMD Carbon Monoxide Detector
- IP Indicator Panel
- CP Manaul Call Point
- FD30 30 Min Rated Fire Door
- EL Emergency lighting
- FB Fire Blanket
- Escape Route
- 30 Min Fire Resistant Storage as unobstructed area for the storage of fire equipment
- Outside Assembly Point

Proposed Fire Strategy 1-100 @ A3

Proposed Ground Floor Plan 1-100 @ A3

- |   |  |   |                     |                |
|---|--|---|---------------------|----------------|
| <span style="border: 1px solid black; border-radius: 50%; padding: 2px;">SD</span> Smoke detector & fire alarm    | <span style="border: 1px solid black; border-radius: 50%; padding: 2px;">IP</span> Indicator Panel   | <span style="border: 1px solid black; padding: 2px;">FD30</span> 30 Min Rated Fire Door | External Walls      | Spot Lights    |
| <span style="border: 1px solid black; border-radius: 50%; padding: 2px;">HD</span> Heat Detector                  | <span style="border: 1px solid black; border-radius: 50%; padding: 2px;">CP</span> Manaul Call Point | <span style="border: 1px solid black; padding: 2px;">FD60</span> 60 Min Rated Fire Door | Brick Walls         | Pendant lights |
| <span style="border: 1px solid black; border-radius: 50%; padding: 2px;">H2O</span> H <sub>2</sub> O Extinguisher | <span style="border: 1px solid black; padding: 2px;">EL</span> Emergency lighting                    | Ventilation   | internal Stud Walls | Wall lights    |
| <span style="border: 1px solid black; border-radius: 50%; padding: 2px;">CO2</span> CO <sub>2</sub> Extinguisher  | <span style="border: 1px solid black; padding: 2px;">FB</span> Fire Blanket                          | Insulations   | Radiators           | Double sockets |

CLIENT	Mr Zhang	DRAWING NO.	DESIGNED BY	SCALE
PROJECT ADDRESS	88 Sandy Lane Teddington London TW11 0DF	<b>F-01</b>	<b>JOHN</b>	<b>1:100</b>
			APPROVED BY	DATE
				16/02/22

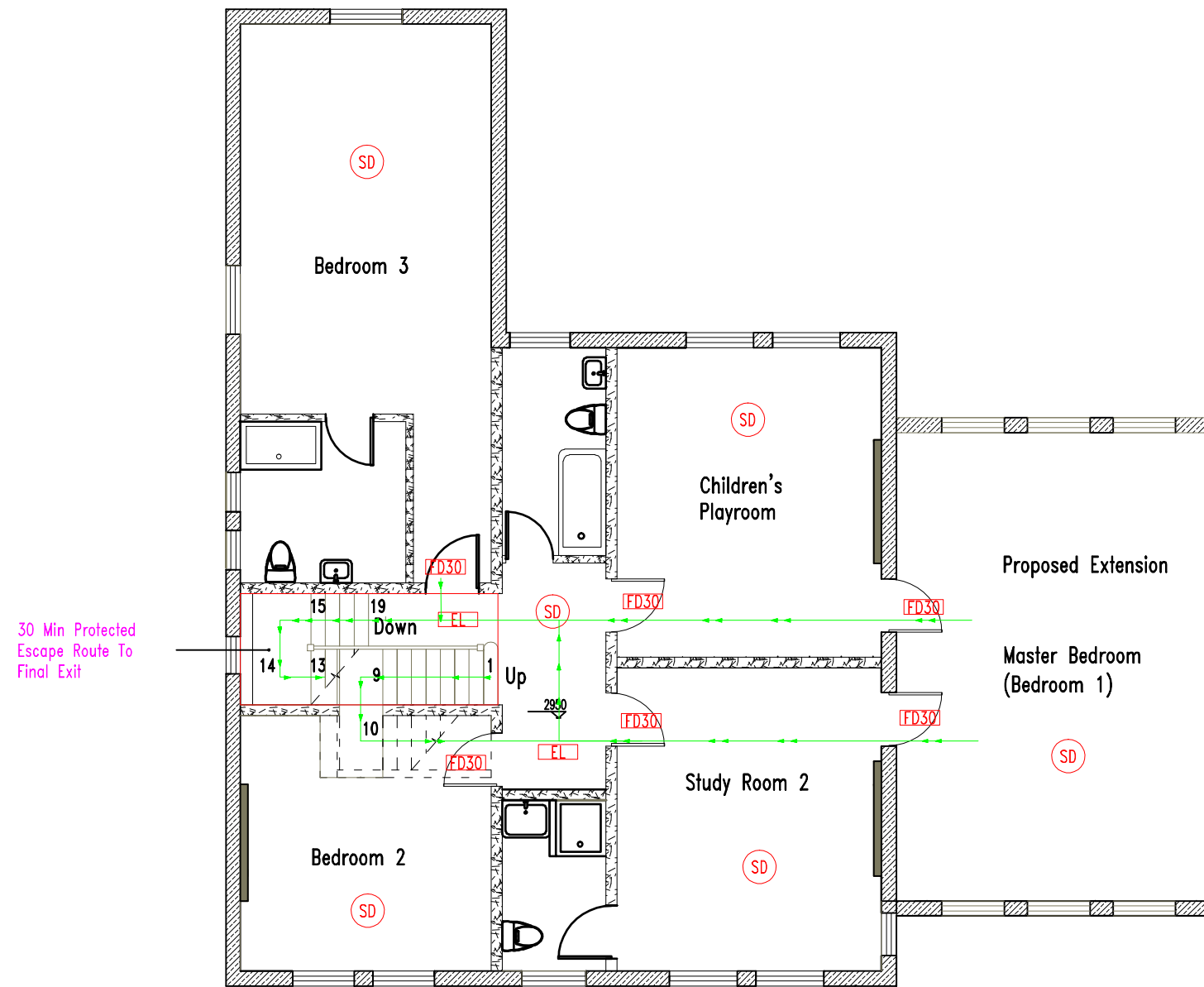

- SD Smoke Detector & Fire Alarm
- HD Heat Detector
- CMD Carbon Monoxide Detector
- IP Indicator Panel
- CP Manual Call Point
- FD30 30 Min Rated Fire Door
- EL Emergency lighting
- FB Fire Blanket
- Escape Route
- 30 Min Fire Resistant Storage as unobstructed area for the storage of fire equipment
- Outside Assembly Point

30 Min Protected  
Escape Route To  
Final Exit

Proposed Floor Plan 1-100 @ A3

Proposed Fire Strategy 1-100 @ A3

- |   |  |   |                     |                |
|---|--|---|---------------------|----------------|
| <span style="border: 1px solid black; border-radius: 50%; padding: 2px;">SD</span> Smoke detector & fire alarm    | <span style="border: 1px solid black; border-radius: 50%; padding: 2px;">IP</span> Indicator Panel   | <span style="border: 1px solid black; padding: 2px;">FD30</span> 30 Min Rated Fire Door | External Walls      | Spot Lights    |
| <span style="border: 1px solid black; border-radius: 50%; padding: 2px;">HD</span> Heat Detector                  | <span style="border: 1px solid black; border-radius: 50%; padding: 2px;">CP</span> Manual Call Point | <span style="border: 1px solid black; padding: 2px;">FD60</span> 60 Min Rated Fire Door | Brick Walls         | Pendant lights |
| <span style="border: 1px solid black; border-radius: 50%; padding: 2px;">H2O</span> H <sub>2</sub> O Extinguisher | <span style="border: 1px solid black; padding: 2px;">EL</span> Emergency lighting                    | Ventilation   | internal Stud Walls | Wall lights    |
| <span style="border: 1px solid black; border-radius: 50%; padding: 2px;">CO2</span> CO <sub>2</sub> Extinguisher  | <span style="border: 1px solid black; padding: 2px;">FB</span> Fire Blanket                          | Insulations   | Radiators           | Double sockets |

CLIENT	Mr Zhang	DRAWING NO.	DESIGNED BY	SCALE
PROJECT ADDRESS	88 Sandy Lane Teddington London TW11 0DF	<b>F-02</b>	<b>JOHN</b>	<b>1:100</b>
			APPROVED BY	DATE
				16/02/22

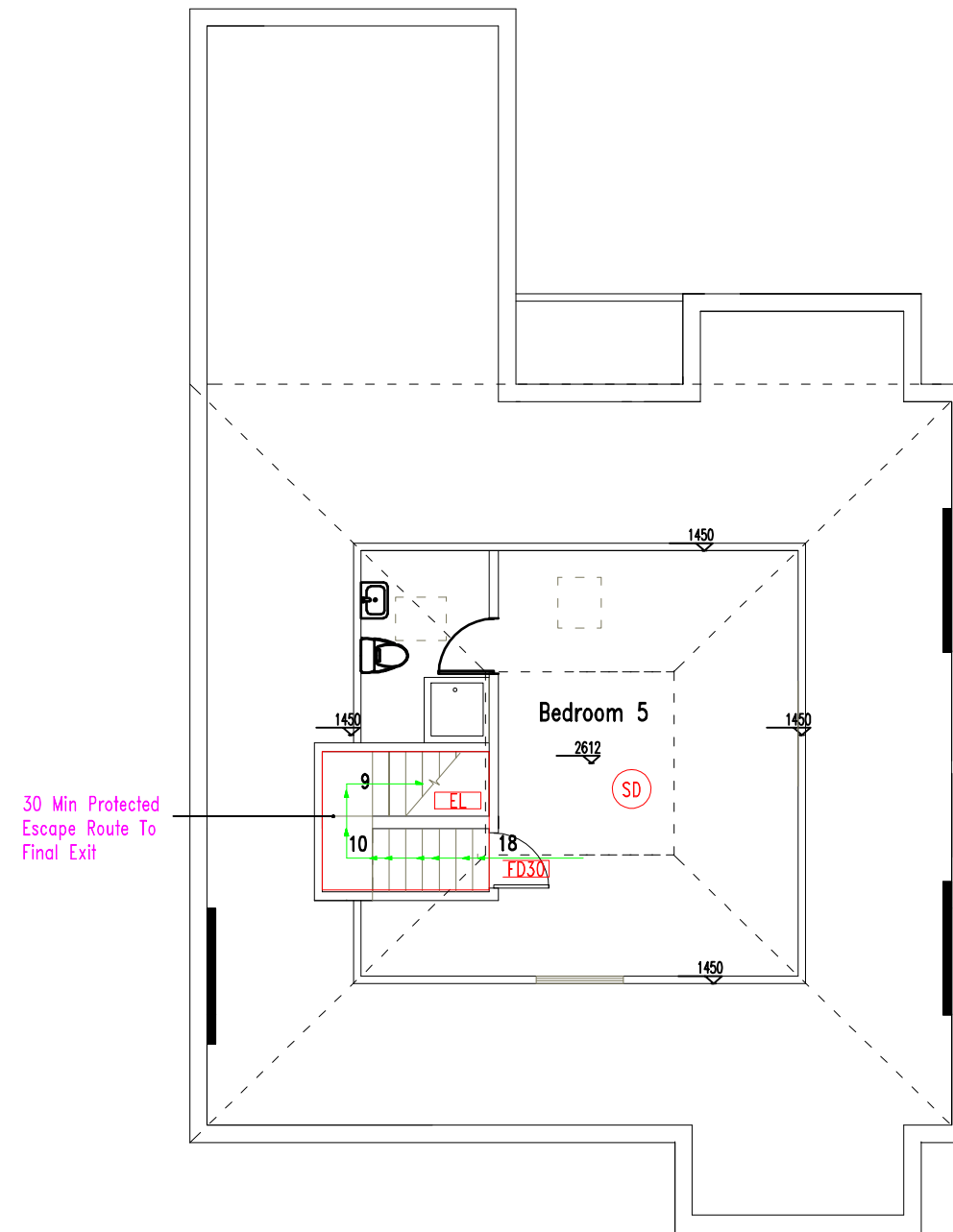

- SD Smoke Detector & Fire Alarm
- HD Heat Detector
- CMD Carbon Monoxide Detector
- IP Indicator Panel
- CP Manual Call Point
- FD30 30 Min Rated Fire Door
- EL Emergency lighting
- FB Fire Blanket
- Escape Route
- 30 Min Fire Resistant Storage as unobstructed area for the storage of fire equipment
- Outside Assembly Point

Proposed second Floor Plan 1-100 @ A3

Proposed Fire Strategy 1-100 @ A3

- |   |  |   |                     |                |
|---|--|---|---------------------|----------------|
| <span style="border: 1px solid black; border-radius: 50%; padding: 2px;">SD</span> Smoke detector & fire alarm    | <span style="border: 1px solid black; border-radius: 50%; padding: 2px;">IP</span> Indicator Panel   | <span style="border: 1px solid black; padding: 2px;">FD30</span> 30 Min Rated Fire Door | External Walls      | Spot Lights    |
| <span style="border: 1px solid black; border-radius: 50%; padding: 2px;">HD</span> Heat Detector                  | <span style="border: 1px solid black; border-radius: 50%; padding: 2px;">CP</span> Manual Call Point | <span style="border: 1px solid black; padding: 2px;">FD60</span> 60 Min Rated Fire Door | Brick Walls         | Pendant lights |
| <span style="border: 1px solid black; border-radius: 50%; padding: 2px;">H2O</span> H <sub>2</sub> O Extinguisher | <span style="border: 1px solid black; padding: 2px;">EL</span> Emergency lighting                    | Ventilation   | Internal Stud Walls | Wall lights    |
| <span style="border: 1px solid black; border-radius: 50%; padding: 2px;">CO2</span> CO <sub>2</sub> Extinguisher  | <span style="border: 1px solid black; padding: 2px;">FB</span> Fire Blanket                          | Insulations   | Radiators           | Double sockets |

CLIENT	Mr Zhang	DRAWING NO.	DESIGNED BY	SCALE
PROJECT ADDRESS	88 Sandy Lane Teddington London TW11 0DF	<b>F-03</b>	<b>JOHN</b>	<b>1:100</b>
			APPROVED BY	DATE
				16/02/22