

DISCLAIMER:  
 1. This drawing is copyright and remains the property of Weston Rengfo Architects Practice  
 2. This drawing is protected by copyright and is for use on this specific project site only.  
 3. Do not scale from this drawing.  
 4. This drawing is to be read in conjunction with all related drawings.  
 5. The originator should be notified immediately of any discrepancy.  
 6. All dimensions and Setting-out must be confirmed on site, prior to start fabrication and installation.  
 7. This drawing is to be read in conjunction with M&E, Fire, Structural, Landscape information, drawings and specifications.  
 8. Fire rating as per fire strategy.  
 9. All foundations setting out info and all structural information to be taken from structural engineers documents.  
 10. Final Fixing detailing and setting out for envelope to be developed by selected subcontractor in compliance with design intent and planning requirements.

EXISTING PLANS LEGEND  
 - - - - - Denotes site boundary

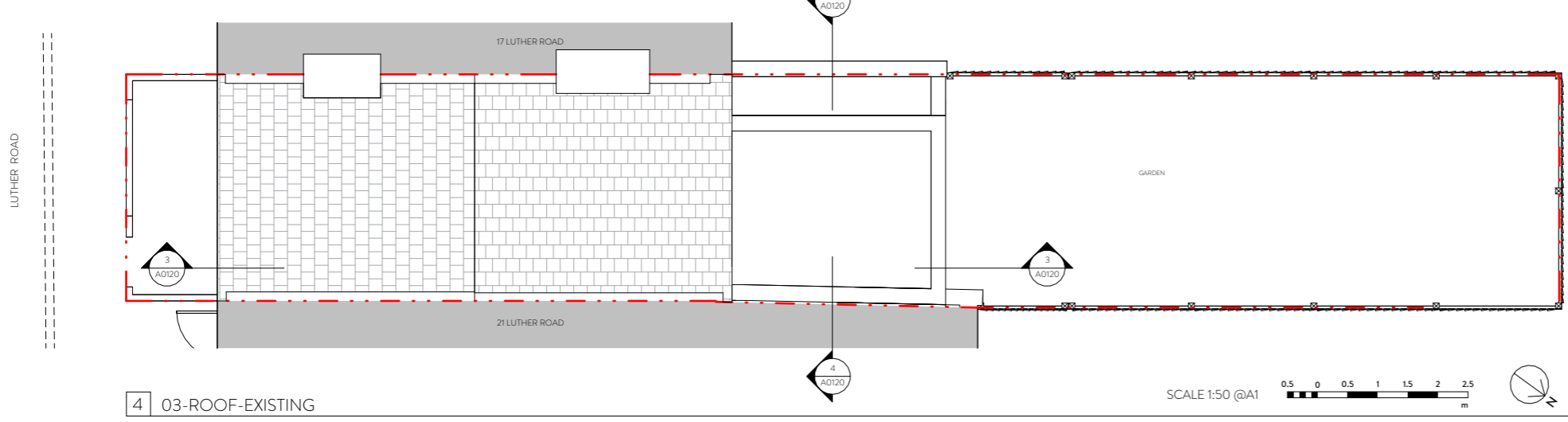
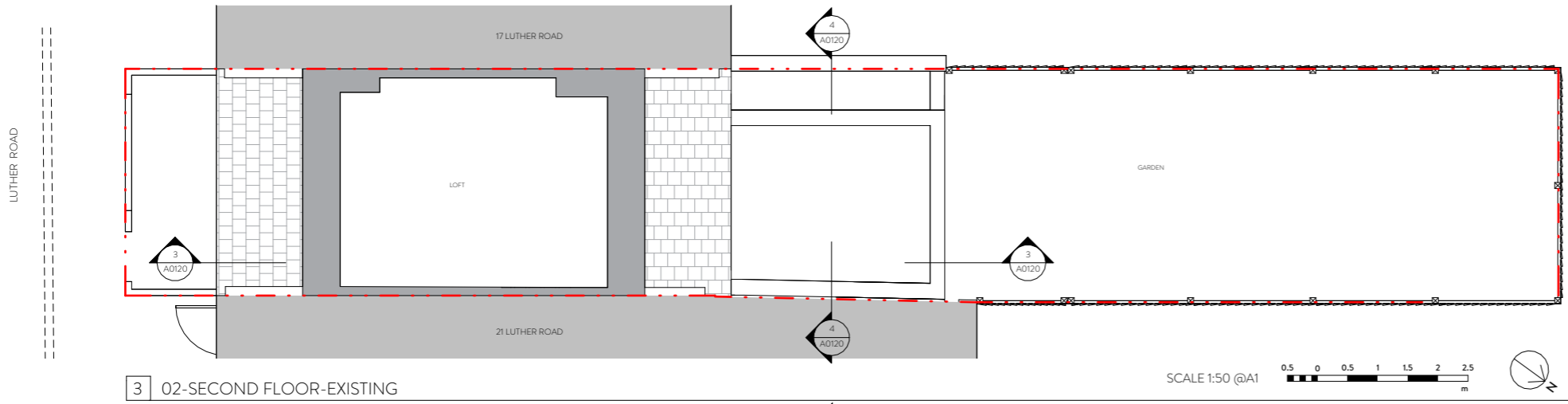
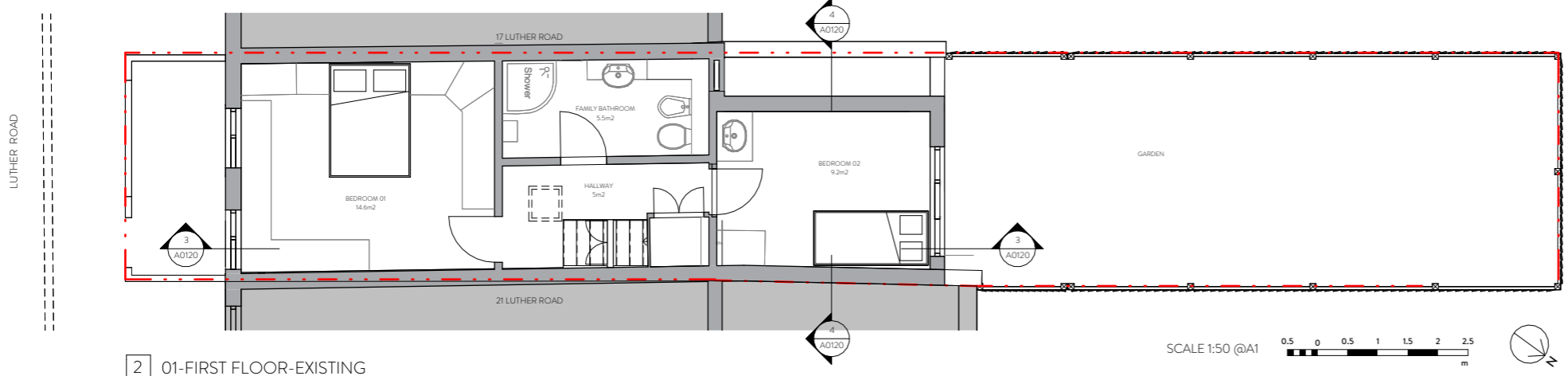
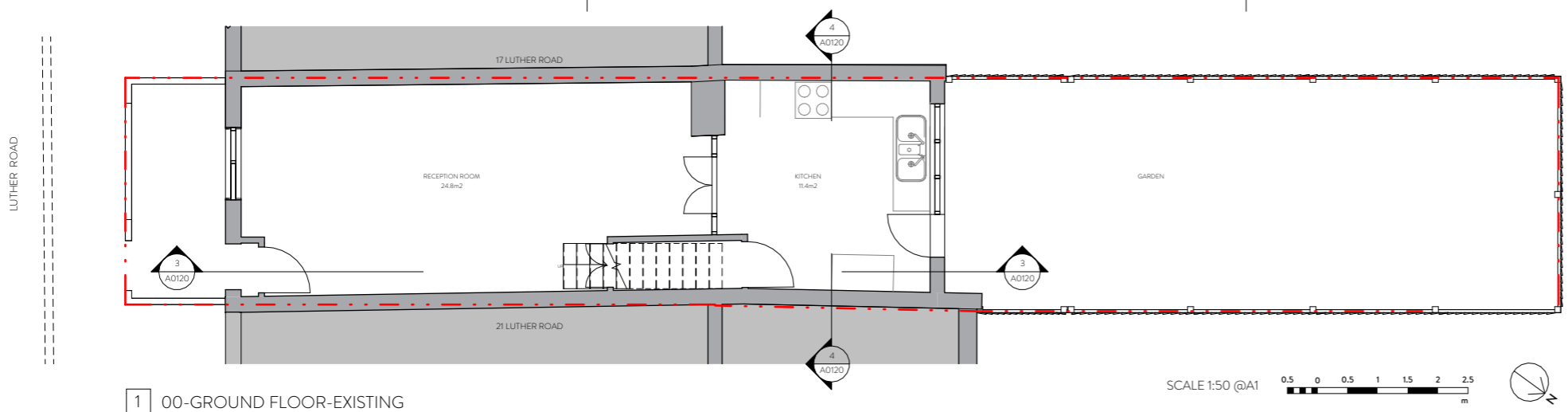

rev	description	date	dr by	tb by
1	Planning	09/03/23	JP	SW

ORIGINAL BY JP

**WRAP**

Client  
**Claudio Borges & Bethany Moore**

Project  
**19LR**

Drawing  
**EXISTING FLOOR PLANS**

Drawing number <b>WRAP-GA-A-A0110</b>	Scale <b>1:50</b>
Project number <b>22016</b>	Issue status <b>Planning</b>

WRAP	GA	A	A0110	1

This drawing is to be read in conjunction with all related drawings and specifications. Do not scale from the drawing and dimensions must be checked and set out on site before commencing any work or producing construction drawings. The originator should be notified immediately of any discrepancy. This drawing is copyright and remains the property of Weston Rengfo Architects Practice Limited.