

2 FRONT ELEVATION-EXISTING SCALE: 1:50@A1

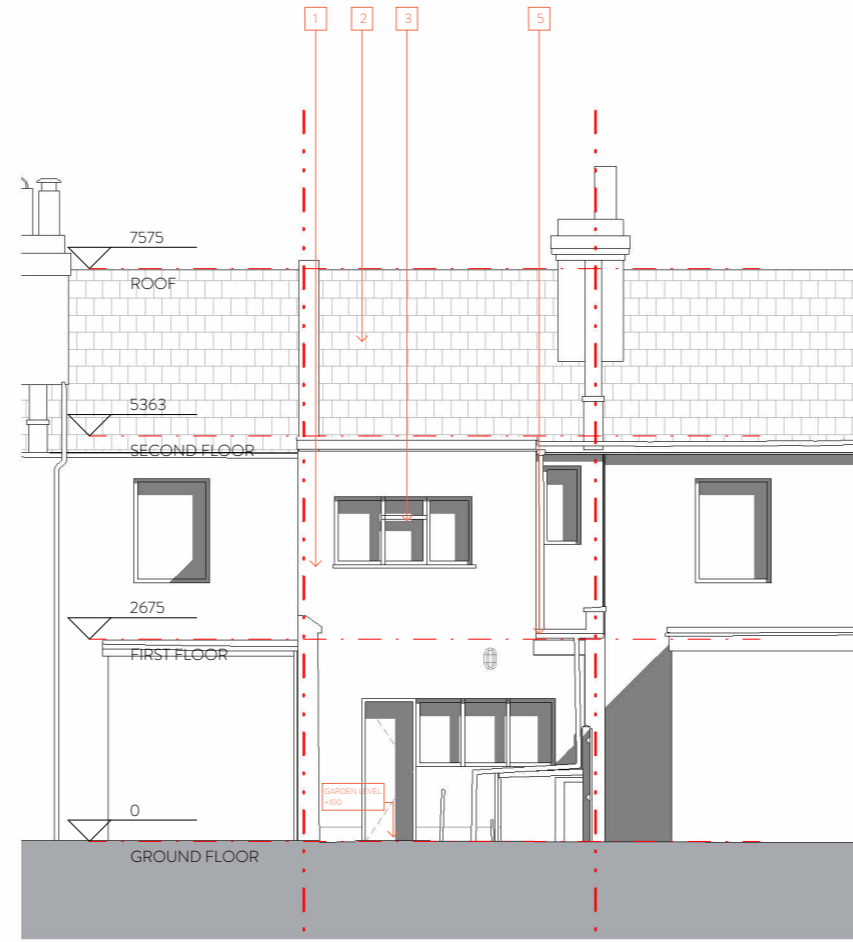

1 REAR ELEVATION-EXISTING SCALE: 1:50@A1

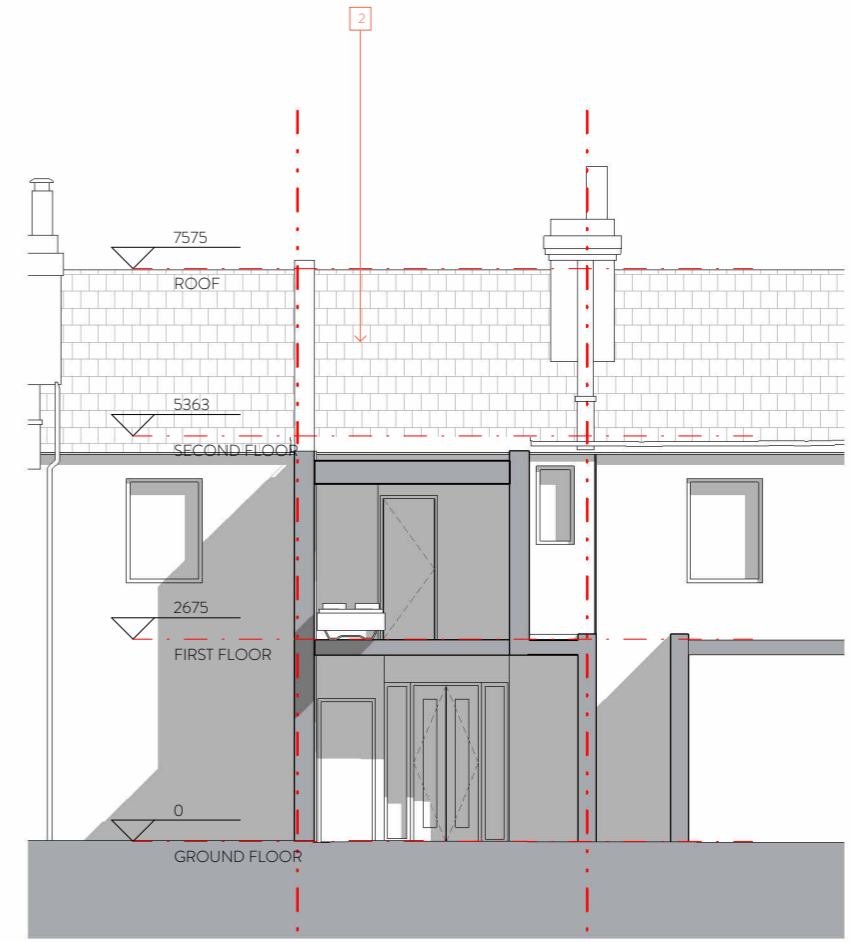

4 CROSS SECTION - EXISTING SCALE: 1:50@A1

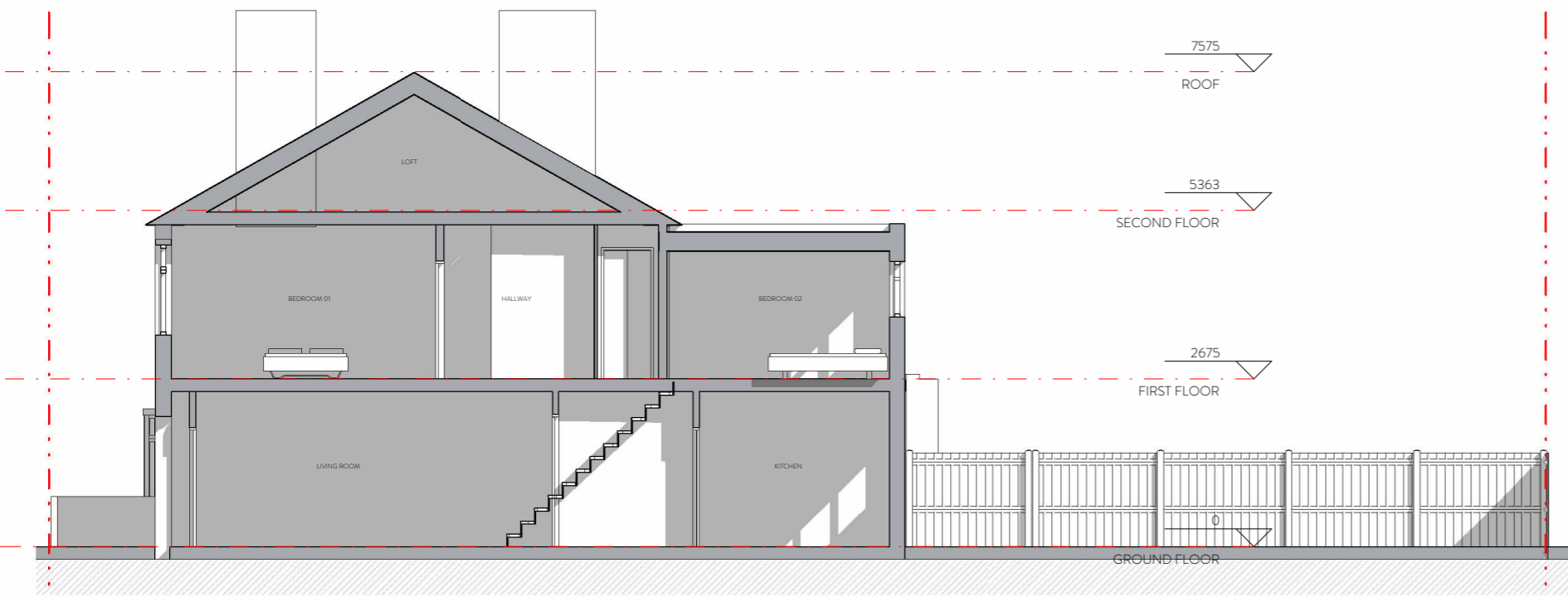

3 LONG SECTION - EXISTING SCALE: 1:50@A1

DISCLAIMER:
 1. This drawing is copyright and remains the property of Weston Rengfo Architects Practice
 2. This drawing is protected by copyright and is for use on this specific project site only.
 3. Do not scale from this drawing.
 4. This drawing is to be read in conjunction with all related drawings.
 5. The originator should be notified immediately of any discrepancy.
 6. All dimensions and Setting-out must be confirmed on site, prior to start fabrication and installation.
 7. This drawing is to be read in conjunction with M&E, Fire, Structural, Landscape information, drawings and specifications.
 8. Fire rating as per fire strategy.
 9. All foundations setting out info and all structural information to be taken from structural engineers documents.
 10. Final Fixing detailing and setting out for envelope to be developed by selected subcontractor in compliance with design intent and planning requirements.

EXISTING ELEVATIONS LEGEND
 - - - - - Denotes site boundary

- 1 Existing render
- 2 Existing roof tiles
- 3 Existing white PVC windows
- 4 Existing door
- 5 Existing drainage pipes

rev	description	date	dr by	cb by
1	Permitted Development	09/03/23	JP	SW

ORIGINAL BY JP



Client: **Claudio Borges & Bethany Moore**

Project: **19LR**

Drawing: **EXISTING ELEVATIONS AND SECTION**

Drawing number	Scale
WRAP - A - A0120	1:50
Project number	Issue status
22016	PD

WRAP	A	A0120	1
FOUR	FOUR	FOUR	FOUR

This drawing is to be read in conjunction with all related drawings and specifications. Do not scale from this drawing. All dimensions must be checked and set out on site before commencing any work or producing construction drawings. The originator should be notified immediately of any discrepancy. This drawing is copyright and remains the property of Weston Rengfo Architects Practice Limited.