

- First floor to be extended back to same extent as ground floor.
- > Existing roof to be removed to allow extension to be built.
 - > Bricks for extension to match existing house bricks.
 - > Pitched slate roof above extension to match existing roofs
 - > New window to match existing windows

Skylight through existing roof

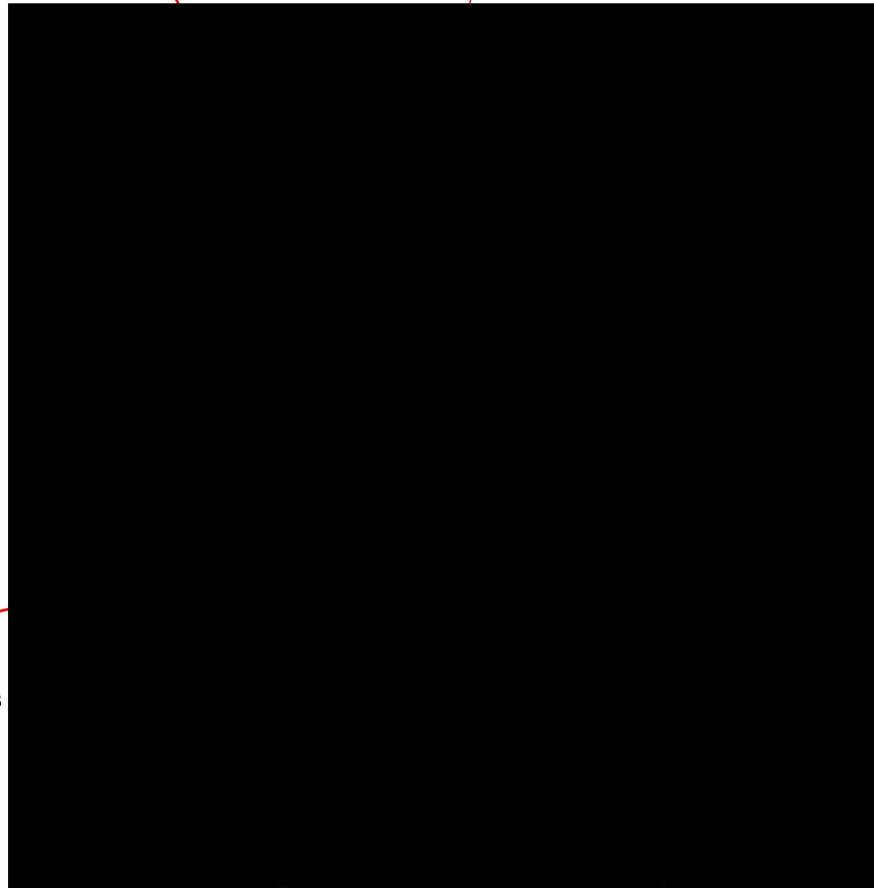

- Small brick shed to be built along existing neighbours wall.
- > Bricks to match existing house bricks.
 - > Pitched slate roof to match existing roofs

- Access opening to garden widened
- > Door to match existing doors

- Side return at ground level to extend out sideways here.
- > Bricks to match existing house bricks.
 - > Roof to be panelled glass.
 - > Eaves height to match existing extension eaves height (2.65m) and to allow support beam to be placed above door opening

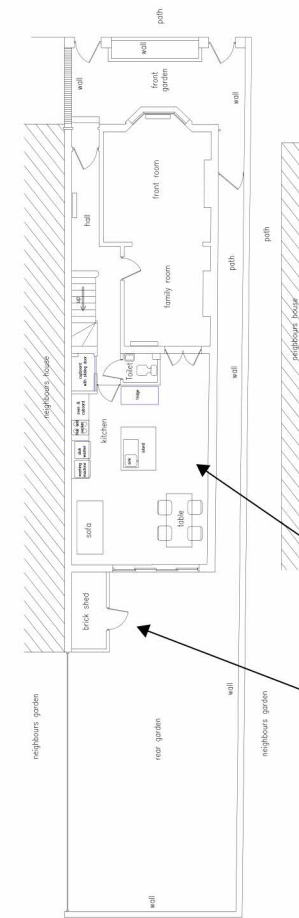
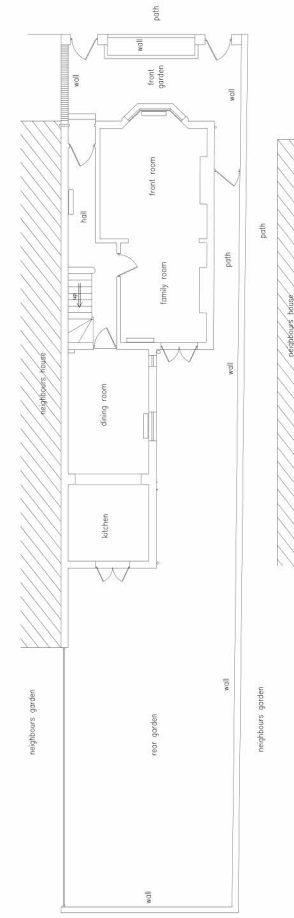

GROUND FLOOR

EXISTING

PROPOSED

FIRST FLOOR

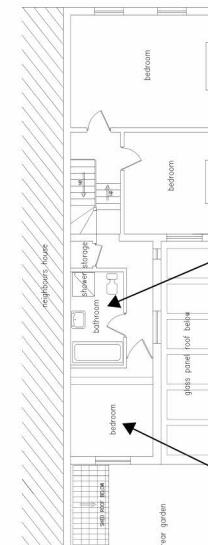
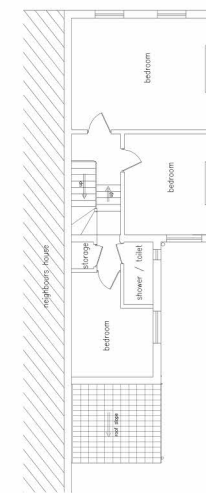

existing shower room moved and extended into family bathroom

1st Floor extended out

NOTES:

rev	description	by	date	chk'd	auth



© copyright reserved

client	Nicholas & Sarah Hoile				title Proposed Extension Extension Description Photographs and Sketches					
project	50 Church Road Teddington				size	A3	original scale	designed/drawn nrh/mas	checked nrh	authorised nrh
					status	D	date	19/09/22	date	19/09/22
					drawing number	NRH/50CR/101	date	19/09/22	date	19/09/22
					rev	B				