

01 - Proposed North West Elevation 1:200@A3

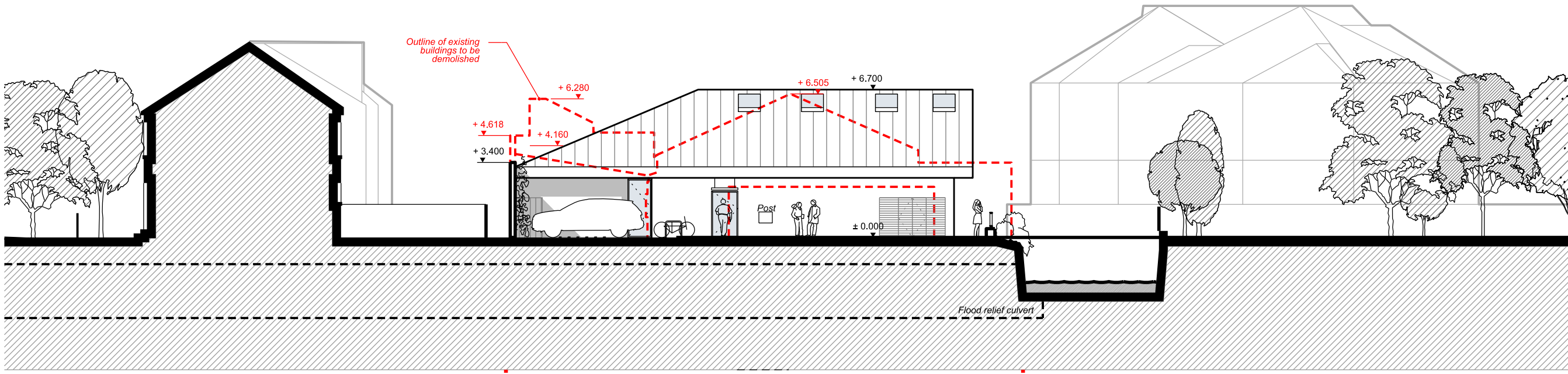

02 - Proposed South West Elevation 1:200@A3



| Revision | Date | Description |
|----------|------------|-----------------------------------|
| P2 | XX.03.2023 | Culvert and Rear building updates |
| P1 | 26.07.2022 | Planning Application |

© copyright Wimshurst Pelleriti, all rights reserved 2023

Do not scale-off this drawing. Wimshurst Pelleriti take no responsibility for any dimensions obtained by measuring or scaling from this drawing and no reliance may be placed on such dimensions. If no dimension is given, it is the responsibility of the recipient to ascertain the dimension specifically from the Architect or by site measurement.

The sizing of all structural and service elements must always be checked against the relevant engineers drawings. No reliance should be placed upon sizing information shown on this drawing.

project
j0663 - 22-28 Priests Bridge

drawing title
**North West Elevation
 South West Elevation
 Proposed Rear Building**

drawing number revision
 WP-0663-A-0203-E-R-NW-SW P2

scale @ A1 / A3 date
 1: 100 / 1:200 Mar 2023

drawing purpose
PLANNING APPLICATION

WIMSHURST PELLERITI

The Mews,
 6 Putney Common, SW15 1HL
 0208 780 2206
 Info@wp.uk.com
 wimshurst-pelleriti.com