

Boundary Line

Boundary Line

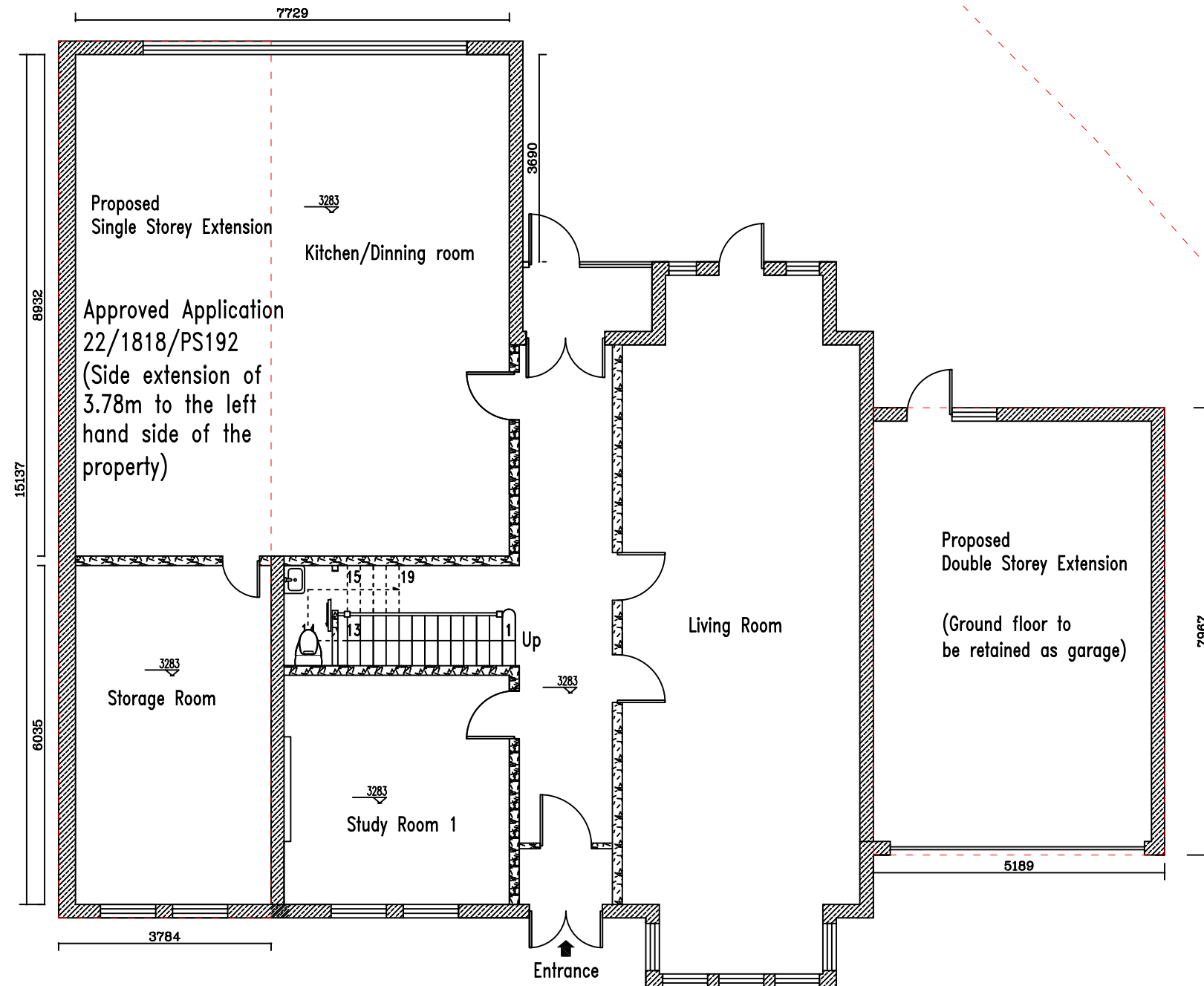
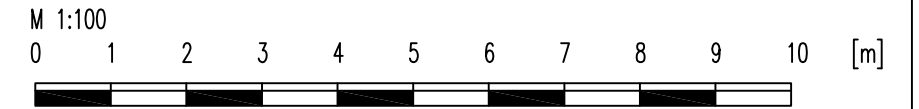

Proposed Changes:

1) New Single storey left side extension
(approved application 22/1818/PS192 (Left Side extension) the works has NOT YET started)

2) New Double Storey Side Extension (right side, of 7.97m depth, 5.19m width)
(the right side ground floor has a granted application 22/1819/PS192, however, as the building has not yet started, this current proposal is for the DOUBLE STOREY extension.

Proposed Ground Floor Plan 1-100 @ A3

- | | | | | |
|--|-------------------------|--------------------------------|------------------------------|--------------------------------|
| (SD) Smoke detector & fire alarm | (IP) Indicator Panel | (FD30) 30 Min Rated Fire Door | [Hatched] External Walls | (⊕) Spot Lights |
| (HD) Heat Detector | (CP) Manual Call Point | (FD60) 60 Min Rated Fire Door | [Brick] Brick Walls | (○) Pendant lights |
| (H ₂ O) H ₂ O Extinguisher | [EL] Emergency lighting | [Horizontal Lines] Ventilation | [Dotted] internal Stud Walls | (◡) Wall lights |
| (CO ₂) CO ₂ Extinguisher | [FB] Fire Blanket | [Wavy] Insulations | [Radiator] Radiators | [Double Socket] Double sockets |

horizon
Construction

CLIENT	Mr Zhang	DRAWING NO.	DESIGNED BY	SCALE
PROJECT ADDRESS	88 Sandy Lane Teddington London TW11 0DF	P-02	JOHN	1 : 100
			APPROVED BY	DATE
				16/02/22