

None of the design and construction information on this plan is intended to be relied on for construction.
 For information only, unless indicated by a symbol:
 - All dimensions are to the face of walls unless otherwise stated.
 - All areas are to be confirmed by the Contractor.
 - All areas to be approved by the Council Subject to Regard to Regard requirements in current planning legislation.
 - The Contractor is responsible for ensuring that all design documents are clearly the work of one individual, the name of whom is to be stated in all documents and between the Contractor and the Architect.
 - The Contractor is responsible for all building coverage based by the Architect and other professionals employed.
 Copyright © Flower Michelin Architects LLP 2021

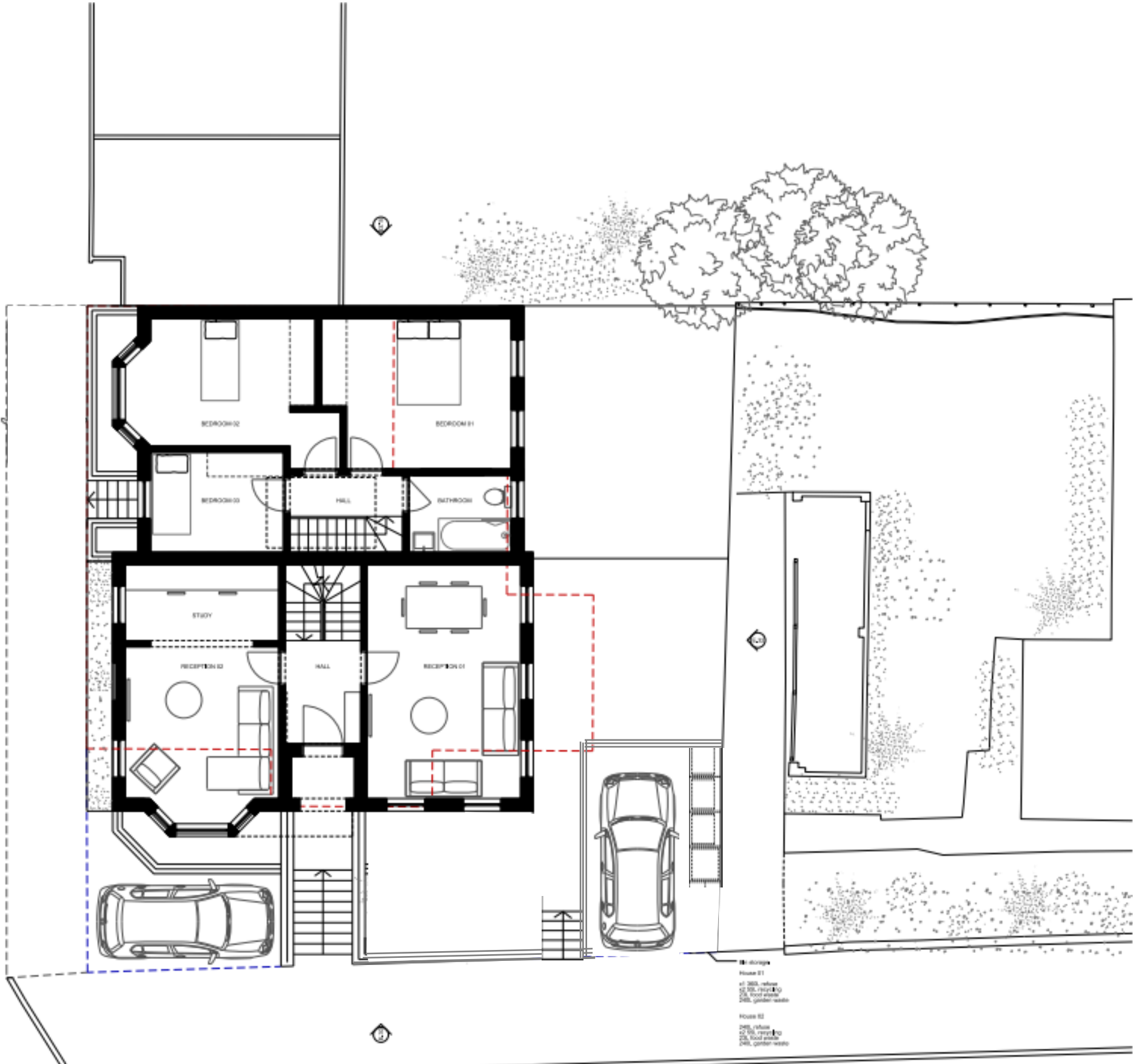

Site Boundary
 Line of Approved Partitions

Revision	Date	Description
F	25/05/21	Client Issue
A	14/06/21	Client Issue
B	21/06/21	Client Comments
C	27/06/21	Client IT Issue
D	10/08/21	Issue to Planning Consultant

Storage
 House 01
 47 200, refuse
 42 200, recycling
 25, food waste
 200, garden waste

 House 02
 200, refuse
 42 200, recycling
 25, food waste
 200, garden waste

FLOWER MICHELIN
 14418 20 7751 3444
 info@flowermichelin.com
 207, 7-8, 17 Academy Road, London SW9 4JH
 020 8749 2471, 020

Project 20 Tuckers Road, TW11 8NF
 Title Proposed Ground Floor Plan
 Number 207_20_10
 Status Planning Scale 1:100 A3 (140 x 42)

0 0.2m 1m 2m 5m

General Notes
 To be read in conjunction with the drawings. Drawings are for the purposes of
 illustrating the design and construction of the works and are not to be used for
 construction of the works in any way.
 All dimensions are in millimetres unless otherwise stated.
 All work to be carried out in accordance with the Building Regulations.
 All work to be carried out in accordance with the relevant standards.
 The Contractor is responsible for the construction of the works and for the
 provision of all materials, labour and equipment.
 The Contractor is responsible for the safety of the works and for the
 provision of all safety measures.
 Copyright © Flower Micholls Architects LLP 2021

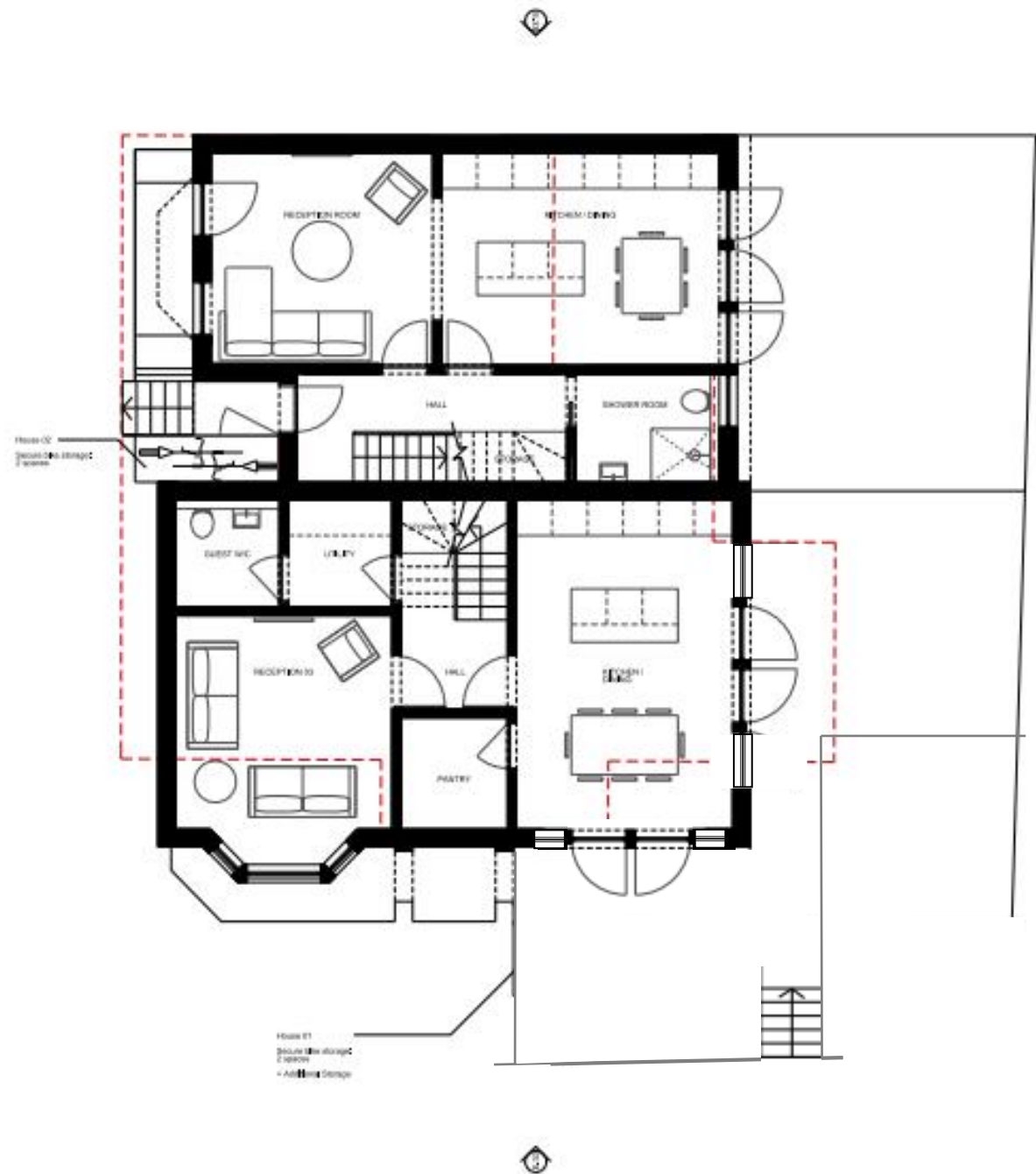

Revision	Date	Description
A	20/01/21	Issue for Planning
B	14/02/21	Issue for Building Control
C	10/02/21	Issue for Planning Consultant

FLOWER MICHO

144/126 TITN 2444
 info@flowermicholls.com
 225, F.A. St. Acacia Road, London, SW6 4UR
 flowermicholls.com

Project: 20, Tulse Hill Road, TW11 2BX
 Title: Proposed Listed Building Works
 Number: 21_01_21
 Status: Planning

