

1:5000 Scale Location Plan.

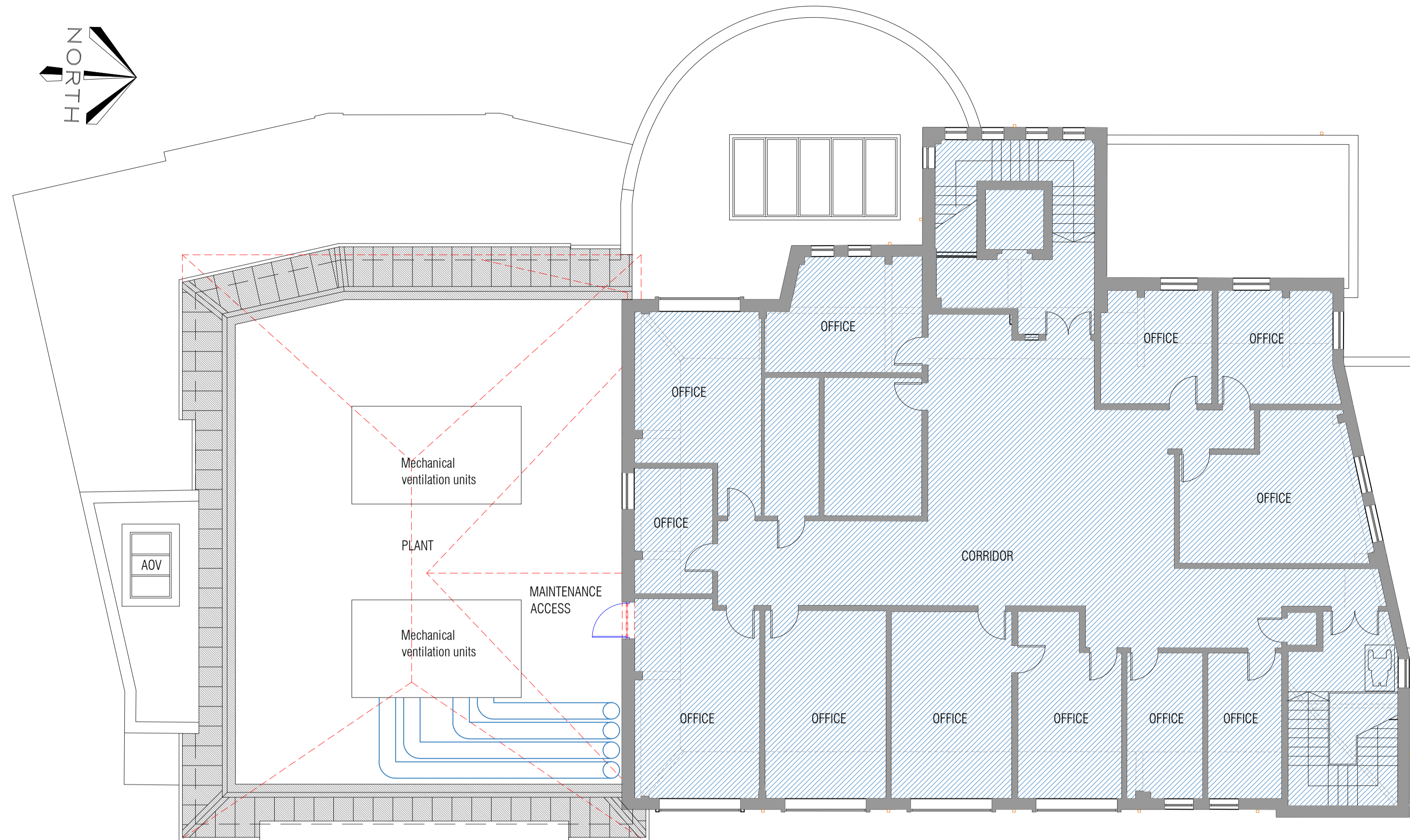

- Key**
- Existing walls retained
  - Existing fixtures, fittings and walls removed
  - New partitions
  - Existing Building
  - New Build

Robothams Architects  
 The Old Library  
 12 Church Street  
 Warwick CV34 4AB  
 T 01926 493843  
 F 01926 495314  
 architects@robothams.co.uk  
 www.robothams.co.uk



PROJECT TITLE  
**STUDENT HEART PROJECT  
 PHASE II REFURBISHMENT  
 ST MARY'S UNIVERSITY**

DRAWING TITLE  
**PROPOSED FIRST &  
 SECOND FLOOR PLANS**

STATUS **PLANNING**

SCALE	1:100	SHEET SIZE	A1	DRAWN	EW
DATE	February 2023	CHECKED	AH		
DWG NO.	4307-111	REVISION	-		