

1M @ 1:100
 5M @ 1:500
 2M @ 1:50
 50M @ 1:1250

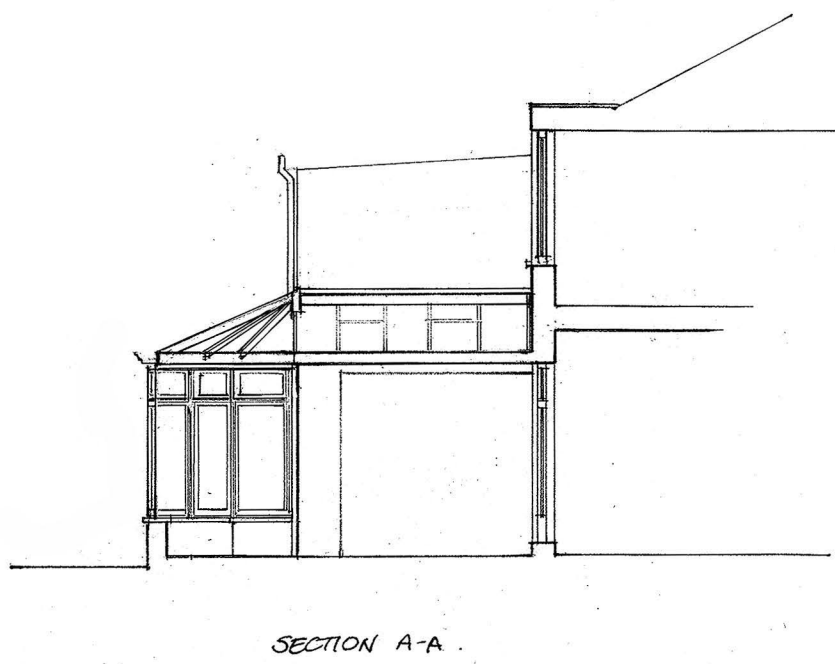
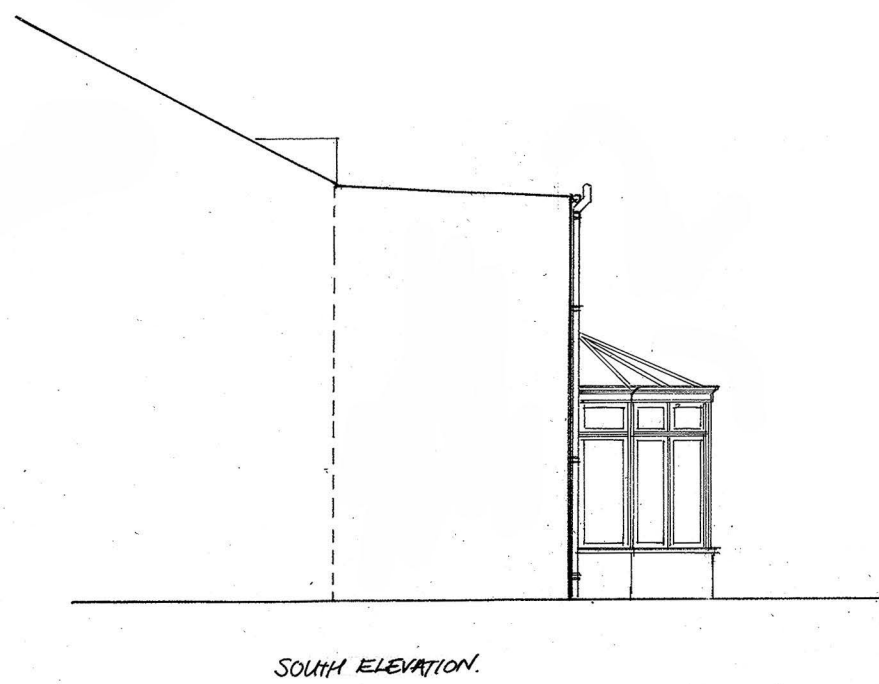
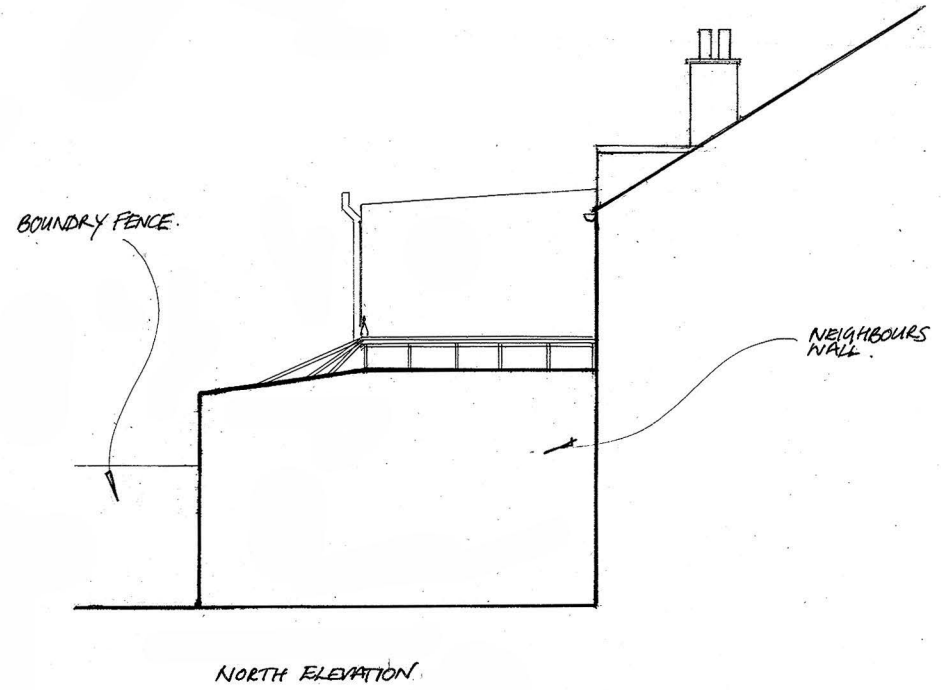
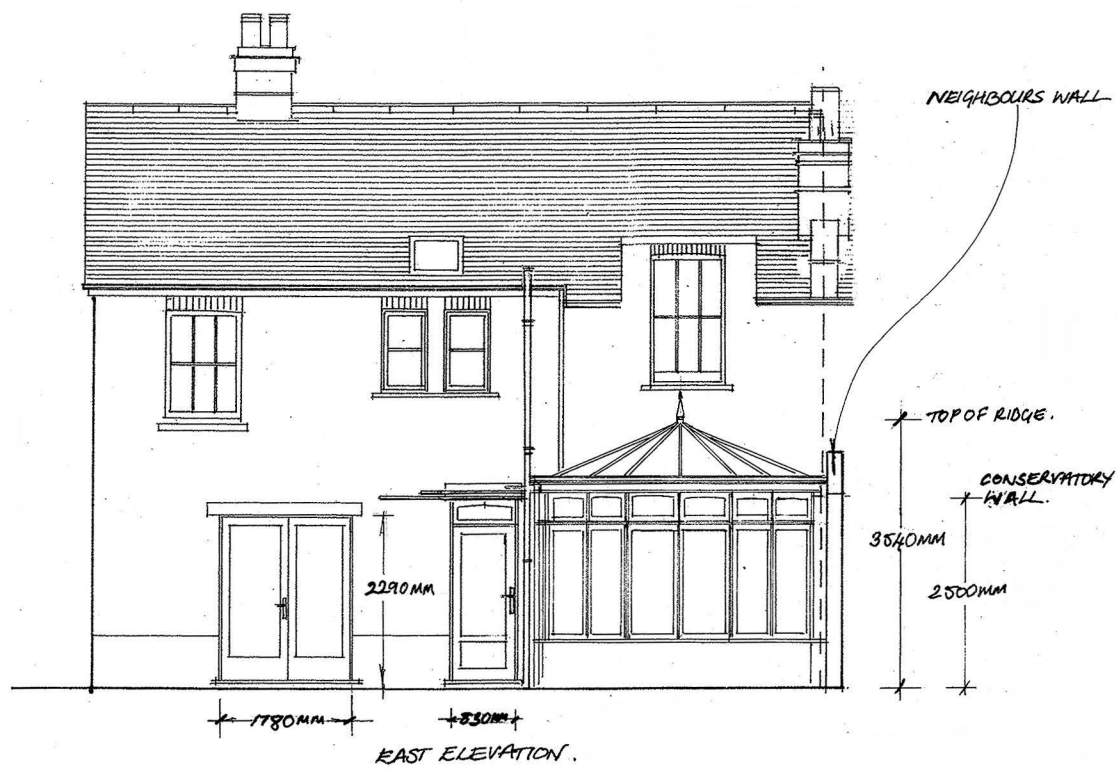

VALE
GARDEN
HOUSES
 LTD

LONDONTHORPE ROAD
 GRANTHAM
 LINCOLNSHIRE, NG31 9SJ
 TEL: 01476 564433 FAX: 01476 578555

NOTE:
 BASEWORKS ARE TO BE SET OUT ONLY TO FOUNDATION DRAWINGS. CONTRACTORS AND ERECTORS MUST VERIFY ALL DIMENSIONS ON SITE BEFORE WORK COMMENCES.

THIS DRAWING, ITS DESIGN AND APPLICATION TO SITE, AND ITS COMPONENTS REMAINS THE PROPERTY OF VALE GARDEN HOUSES LTD. AND MAY NOT BE REPRODUCED IN ANY WAY WITHOUT PRIOR CONSENT

Rev	Date:	Details:

Client: 53480
 SOPHIE HARRIS

Address:
 8 CAMBRIDGE ROAD.
 TEDDINGTON
 TW11 8DR

Scale: 1:100 @ A3
 Date: 17th APRIL '23

Drawn By: STEPH
 Checked By: SO

Drawing:
 EXISTING ELEVATIONS

Drawing No.
 A3Q - 13894 - 1i (PII)