



General notes
 This drawing must not be scaled or used for land transfer purposes. This drawing must be read in conjunction with all other relevant drawings. All measurements must be checked on site.
 Areas are measured and calculated generally in accordance with RICS Property Measurement, 2nd Edition (January 2018). All areas have been calculated in metric units.
 Construction tolerances, workmanship and design by others may affect the stated areas. Existing buildings and structures may present anomalies in relation to surveyed/drawn plans that may also affect the stated areas. All these factors should be considered before making any decisions on the basis of these predictions, whether as to project viability, pre-letting, lease agreements or otherwise, and should include due allowance for the increases and decreases inherent in the design and construction processes.
 © Assael group of companies 2023
 This drawing is issued by the relevant Assael group company, the relevant Project Appointment Letter or Project Agreement to which this drawing relates. Nothing in this document shall be construed as being issued by or on behalf of, or constituting any advice or commitment from, any other Assael group company. A full list of Assael group of companies can be found at www.assael.co.uk/terms-of-use/.
 We have prepared this drawing in accordance with the instructions of the Client under the agreed Terms of Appointment. This document is for the sole and specific use of the Client and the relevant appointed Assael company shall not be responsible for any use of the document or its contents for any purpose other than that for which it was prepared and provided. Should the Client require to pass copies of the document to other parties this should be for coordination purposes only and the whole of the file should be so copied, but no professional liability or warranty shall be extended to other parties in this connection without the explicit written agreement thereto by the company under the agreed Terms of Appointment.



A Front Elevation A
 Scale: 1:100



C End of Terrace Elevation C
 Scale: 1:100

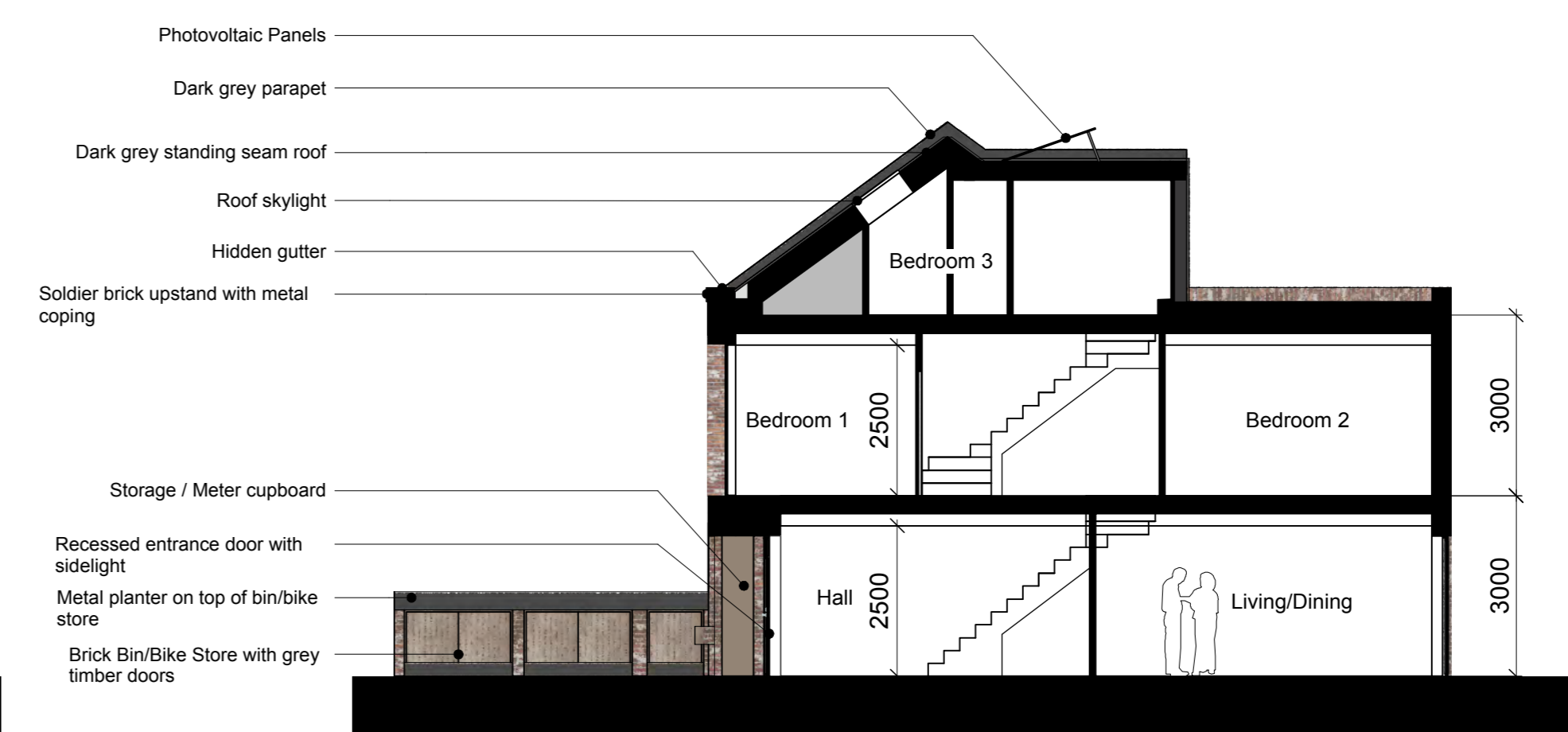

AA Section AA
 Scale: 1:100



5 Rear Elevation B
 Scale: 1:100

Drawing notes
 Electronic file reference
 Status R: Revision Date DRN CHK CDM
 52 Updated Planning 21/04/23 CS ES

- Material Key:
- Brown Buff Brick
 - London Stock/ Multi Buff Brick
 - Pink Buff Brick
 - White Painted Brick
 - Dark Red Brick
 - Charred Timber Effect Cladding

Purpose of information

The purpose of the information on this drawing is for:	Planning	<input checked="" type="checkbox"/>
	Information	<input type="checkbox"/>
	Comment	<input type="checkbox"/>
	Client approval	<input type="checkbox"/>
	Construction	<input type="checkbox"/>

All information on this drawing is not for construction unless it is marked for construction.

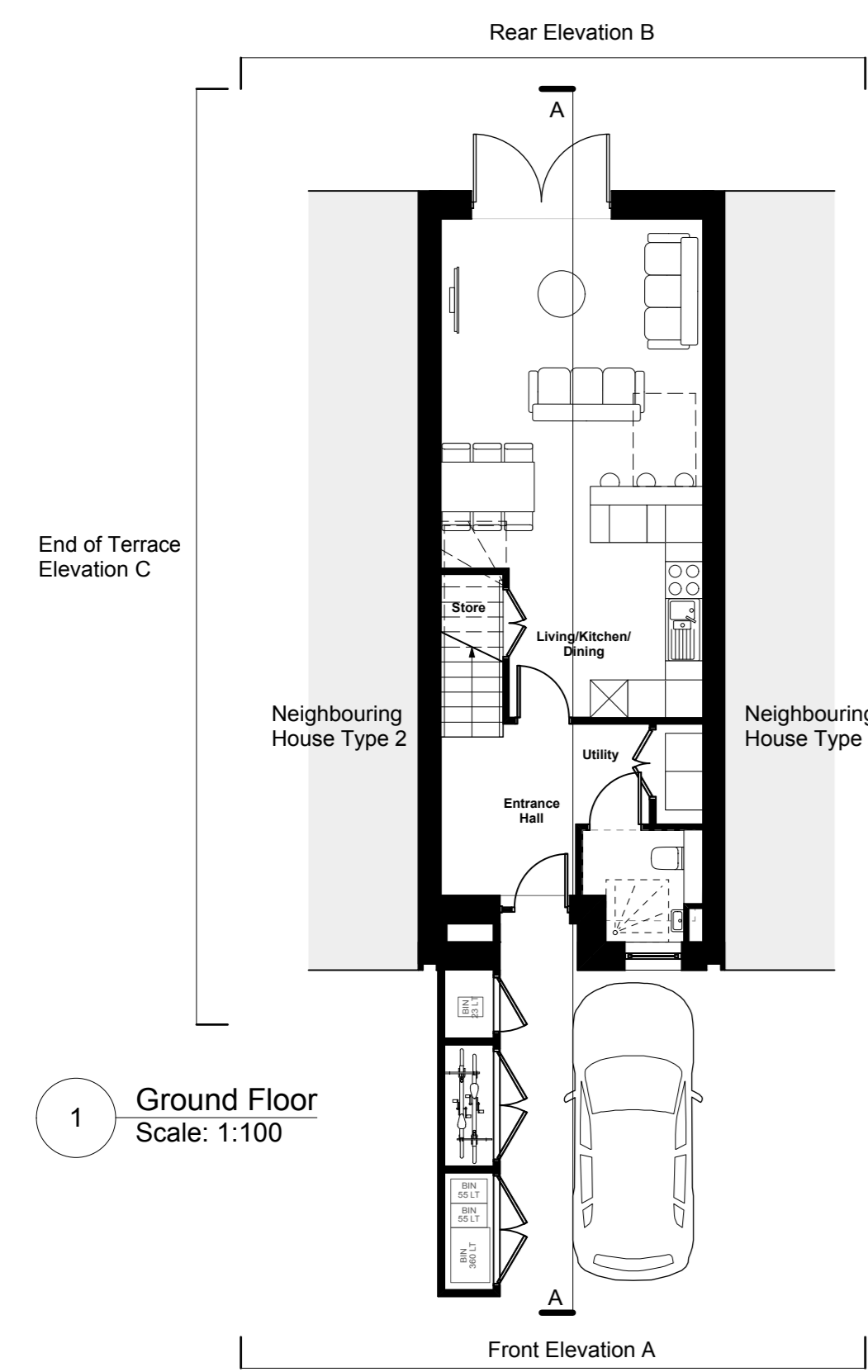
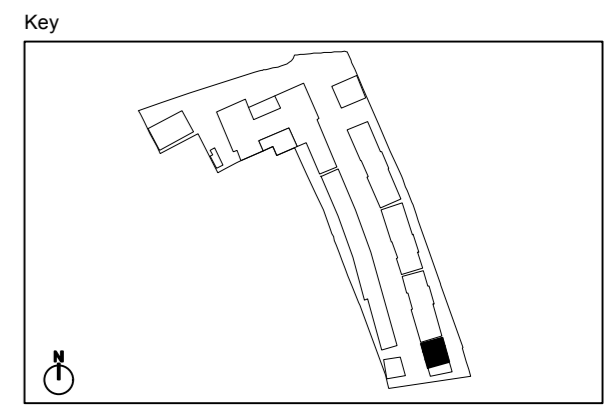

1 Ground Floor
 Scale: 1:100

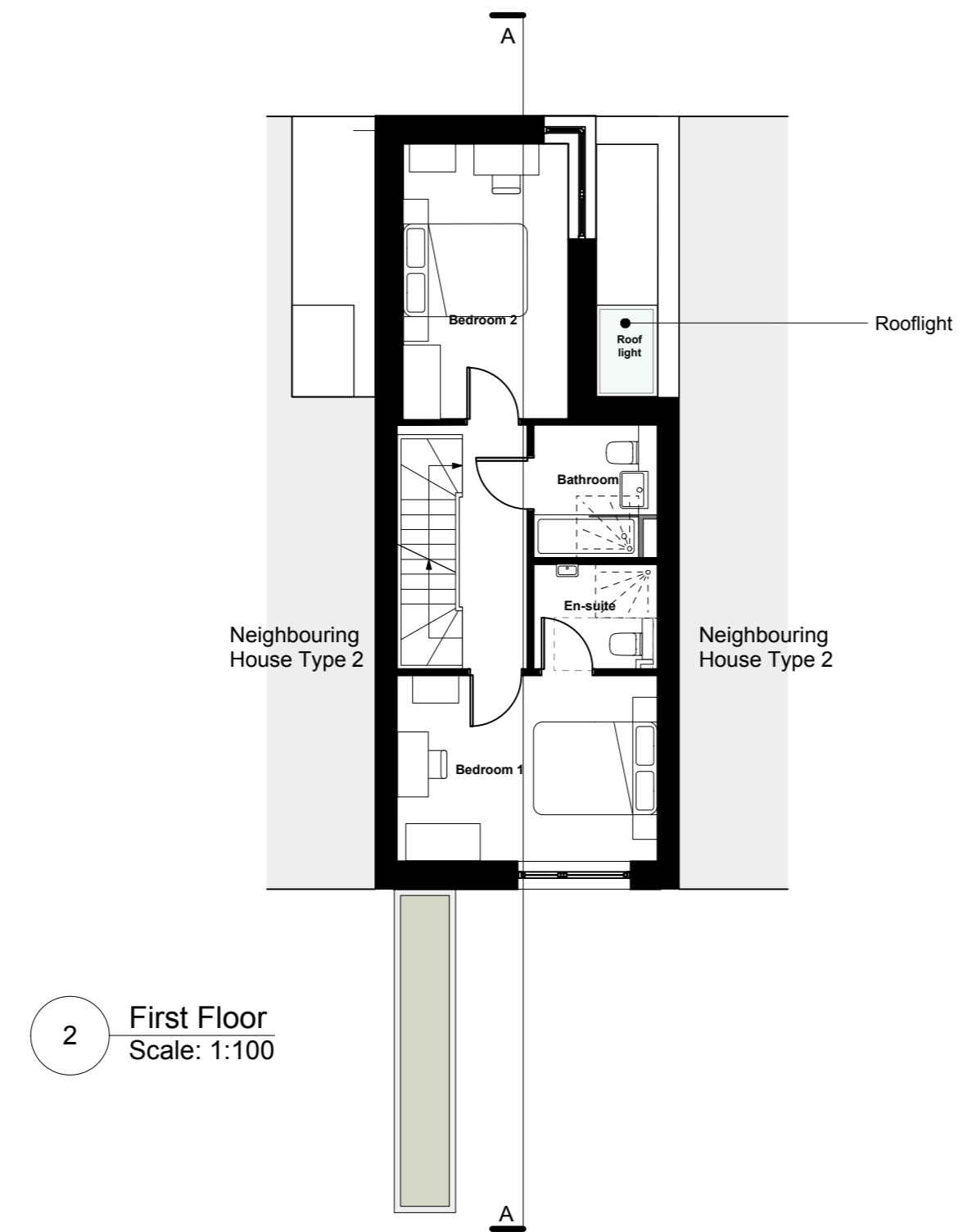

2 First Floor
 Scale: 1:100

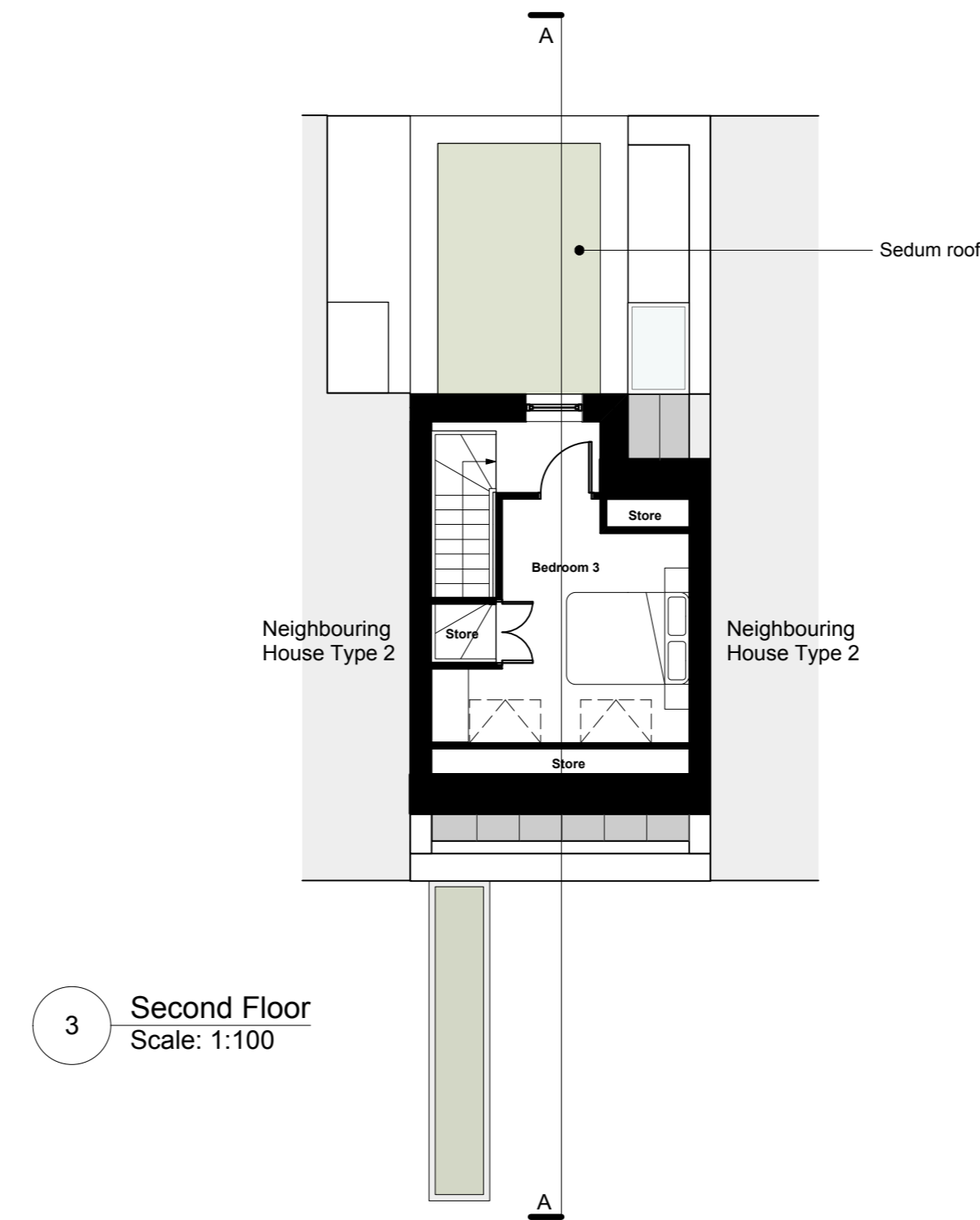

3 Second Floor
 Scale: 1:100

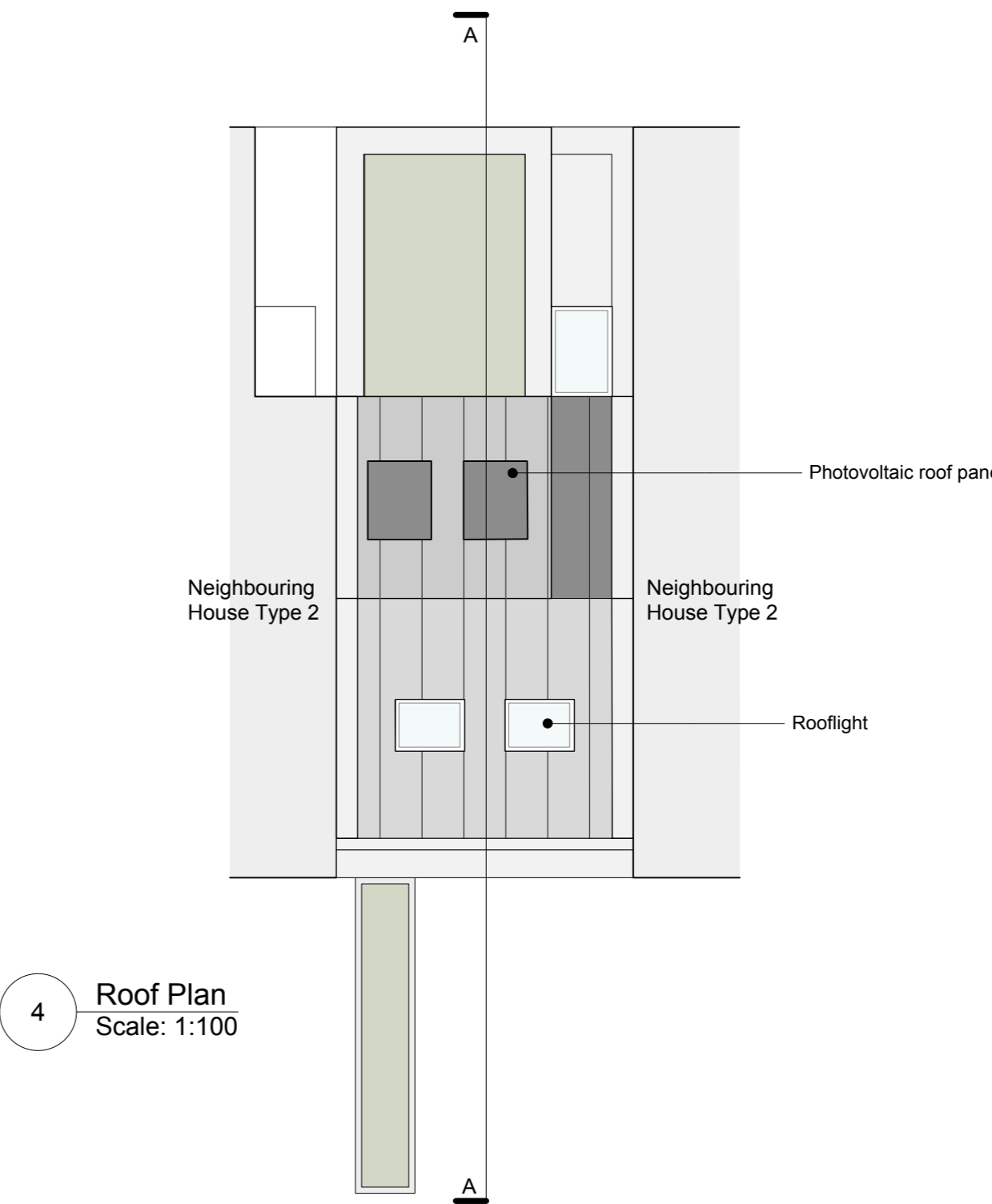

4 Roof Plan
 Scale: 1:100



Client
London Square
 Project title
Greggs Bakery Twickenham
 Drawing title
Proposed House Type 2 3B6P House (Building C)
 Scale @ A1 size Date
1:100 08/04/22
 Drawing N°
GBT-ASA-BC-ZZ-DR-A-0502
 Status & Revision
R52



Assael Architecture Limited
 123 Upper Richmond Road
 London SW15 2TL
 +44 (0)20 7736 7744
 info@assael.co.uk
 www.assael.co.uk