

01 Proposed Front (East) Elevation
SCALE 1:100

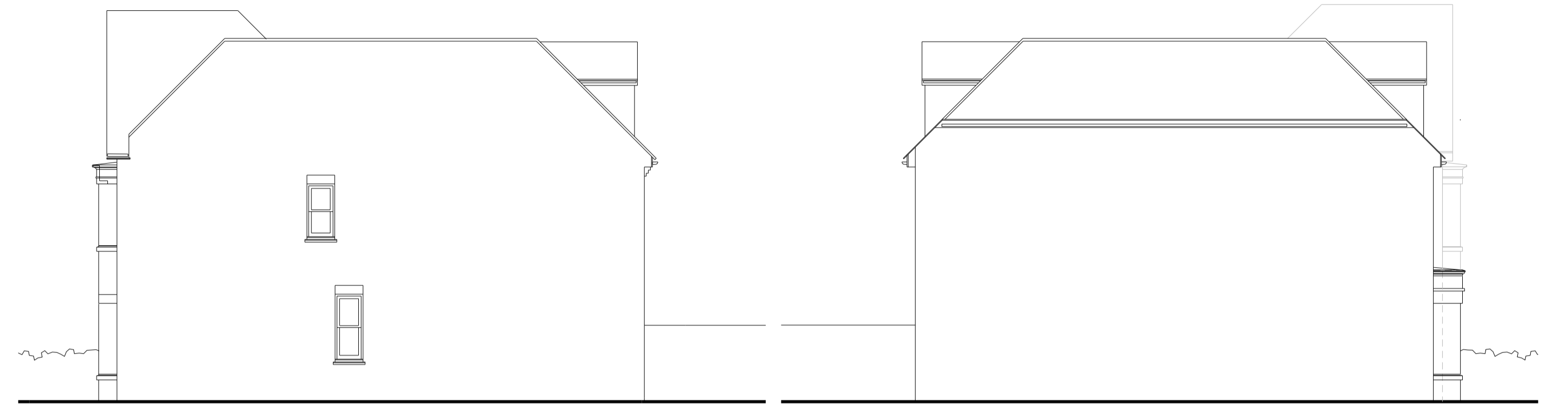

02 Proposed Rear (West) Elevation
SCALE 1:100



03 Proposed Side (North) Elevation
SCALE 1:100

04 Proposed Side (South) Elevation
SCALE 1:100

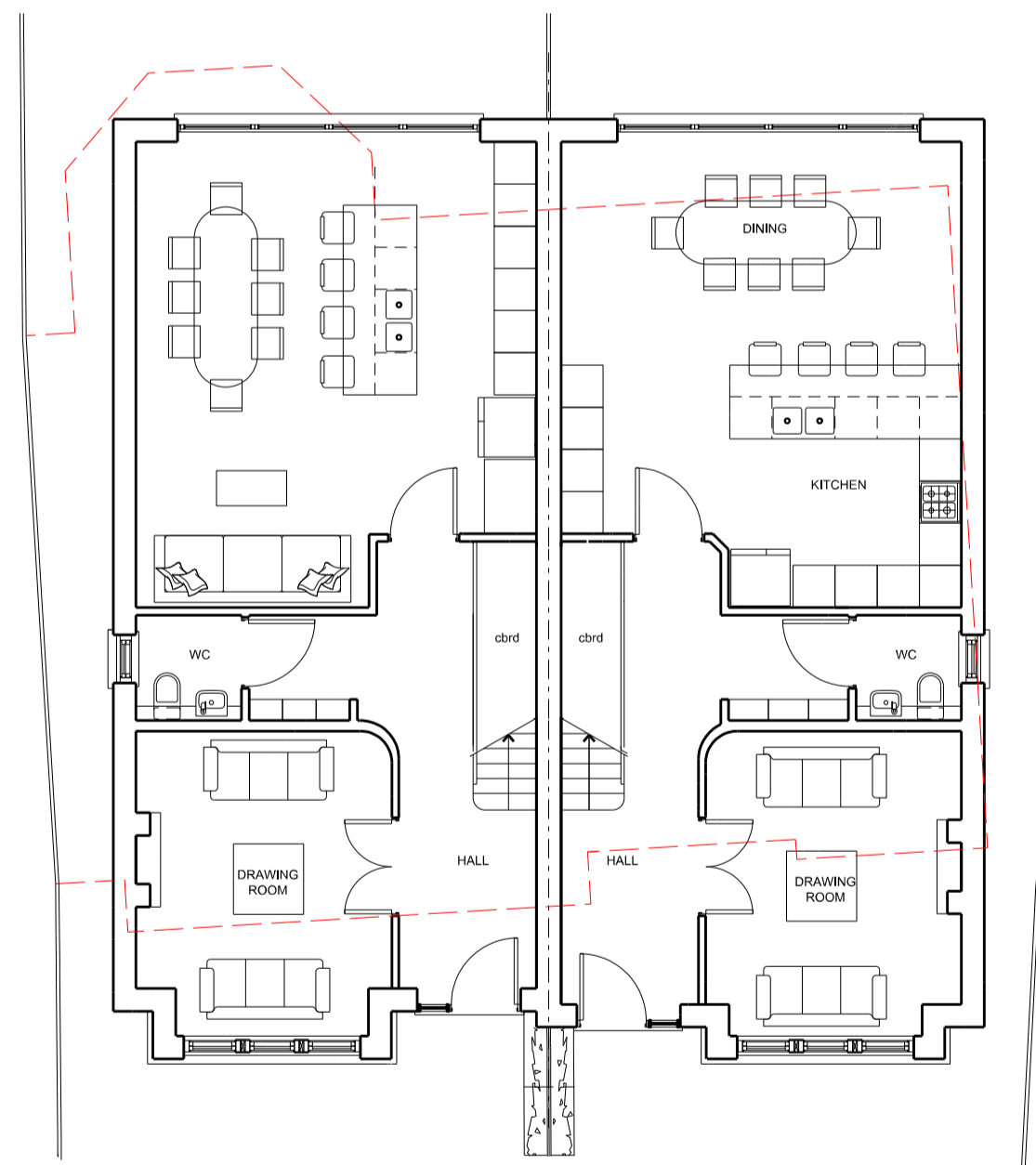

05 Proposed Ground floor plan
SCALE 1:100

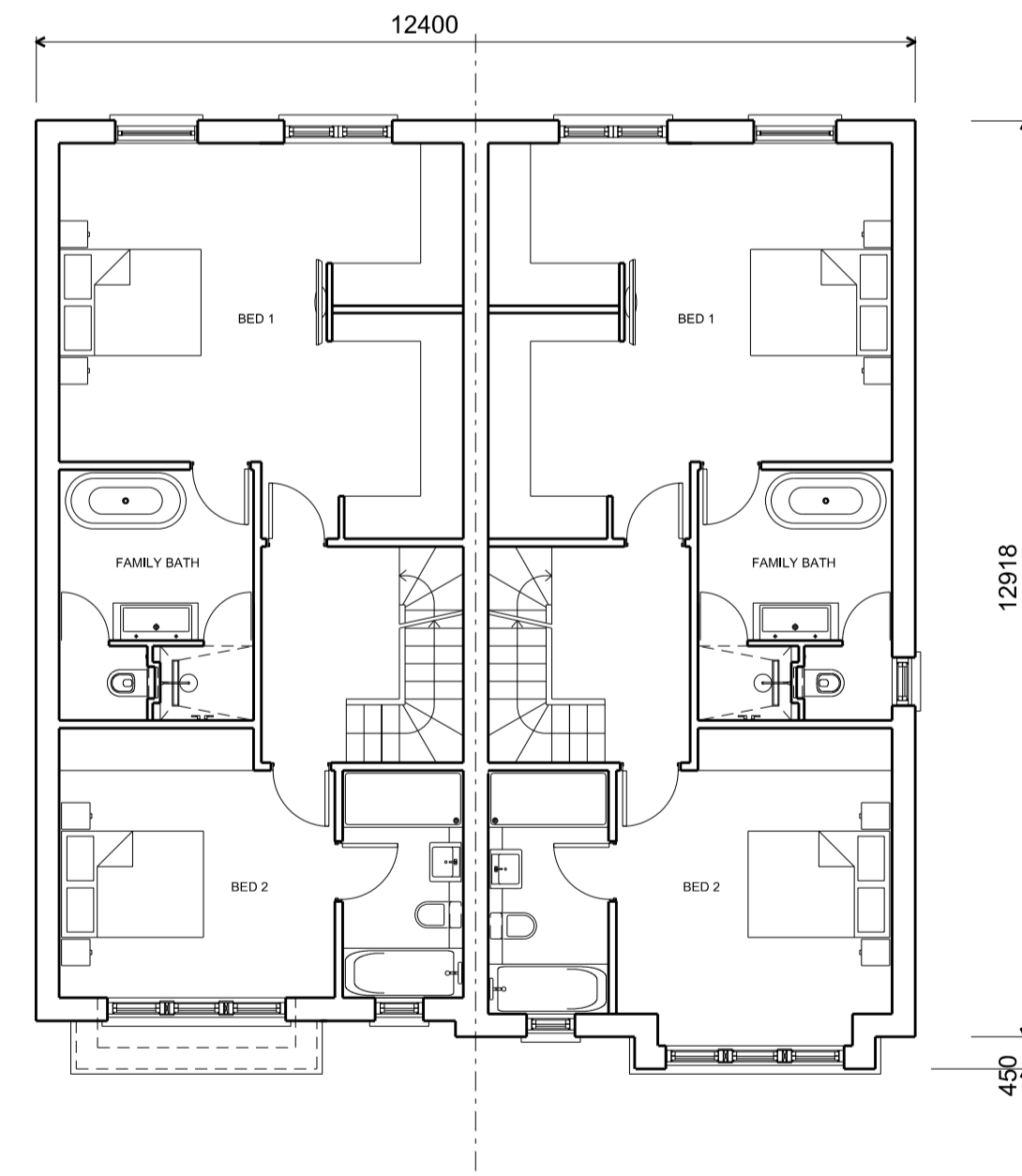

06 Proposed First Floor Plan
SCALE 1:100

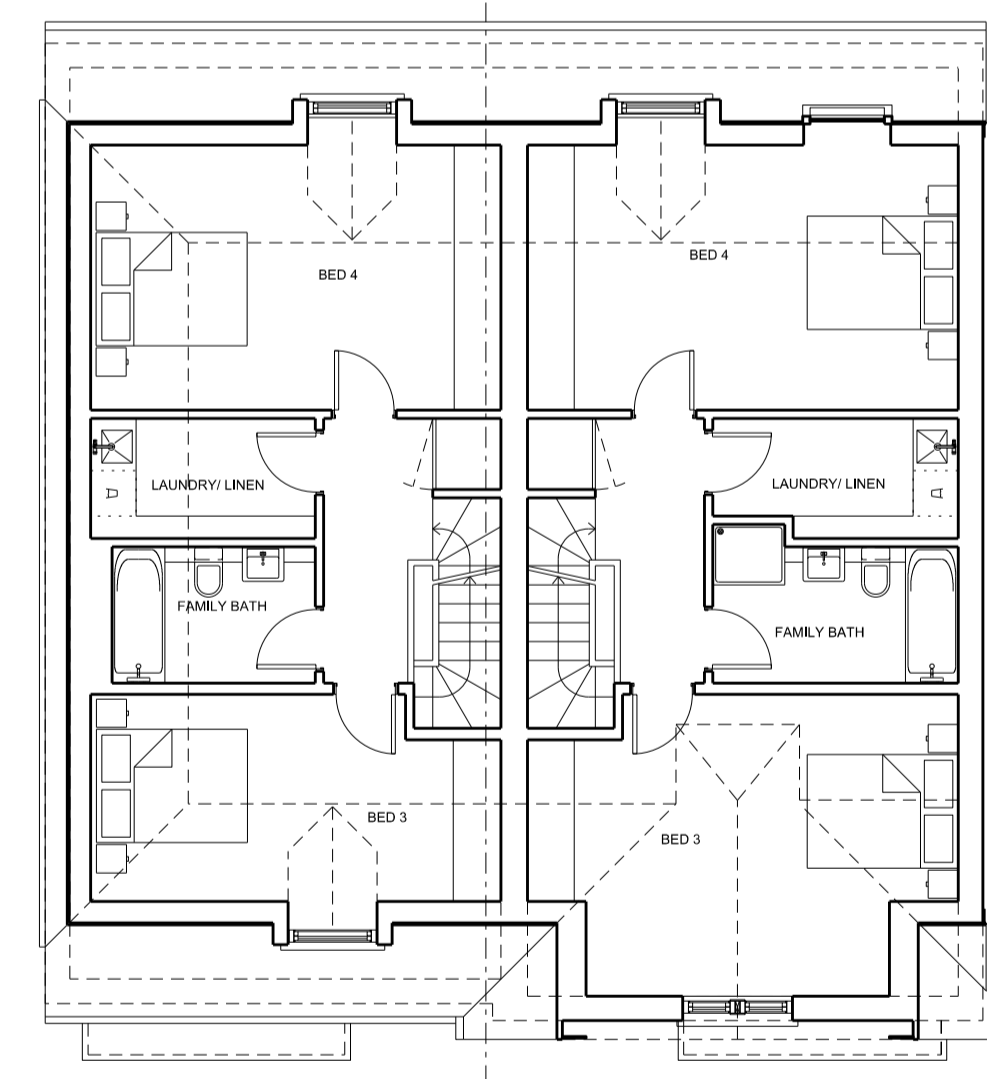

07 Proposed Second Floor Plan
SCALE 1:100

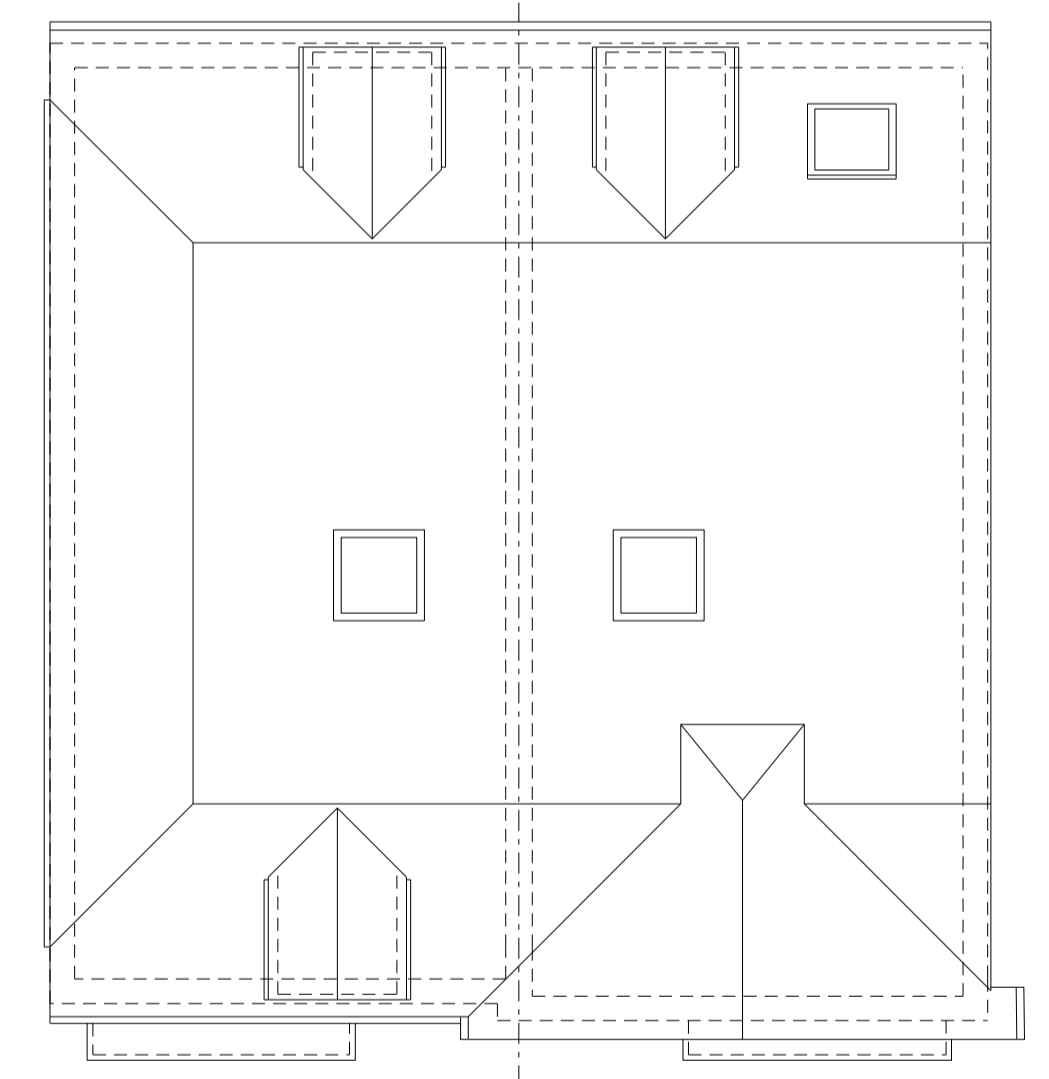

08 Proposed Roof Plan
SCALE 1:100

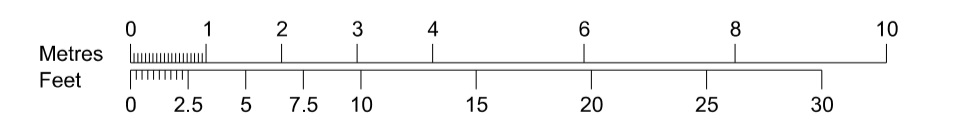
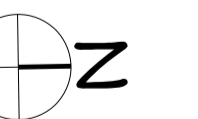

REV	NOTES	DATE
A	ISSUED FOR PLANNING	02.02.2022
B	NOTES REVISED	16.08.2022
C	RETAINED WALL DENOTED	31.08.2022
D	ISSUED FOR PLANNING	27.01.2023
E	BASEMENT ELEVATION ADDED	12.05.2023
F	BASEMENT OMITTED	24.05.2023

REV	NOTES	DATE

JOB
34 Udney Park Road

TITLE
PROPOSED PLANS & ELEVATIONS

SCALE
1:100 @ A1

DRAWN BY
ML

DATE
JAN 2022

REVISION
F

DRAWING No.
00P110