

Existing Ground Floor Plan

1:100

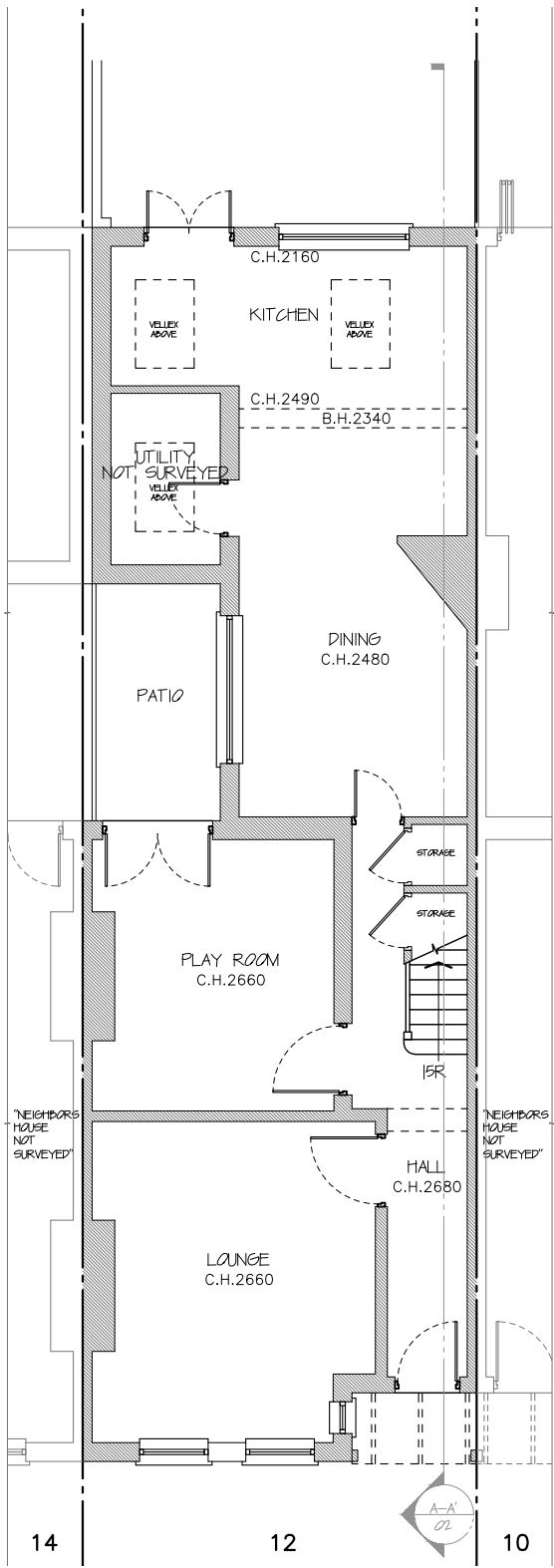

Proposed Ground Floor Plan

1:100

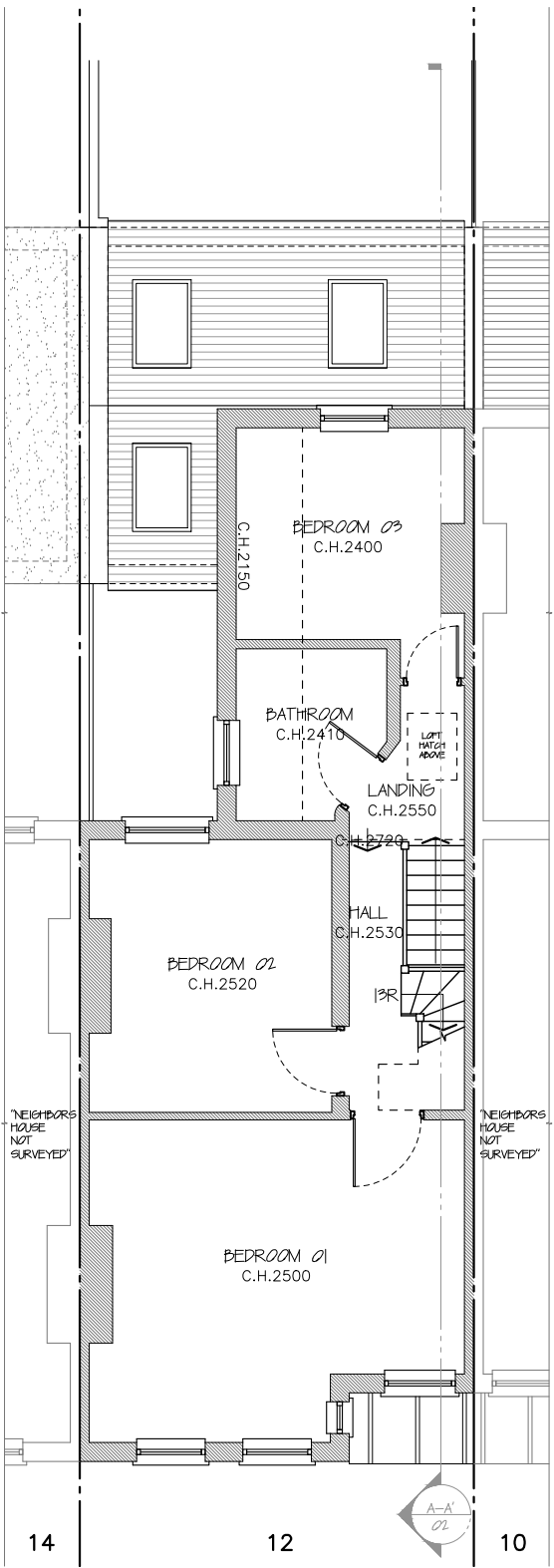

Existing First Floor Plan

1:100

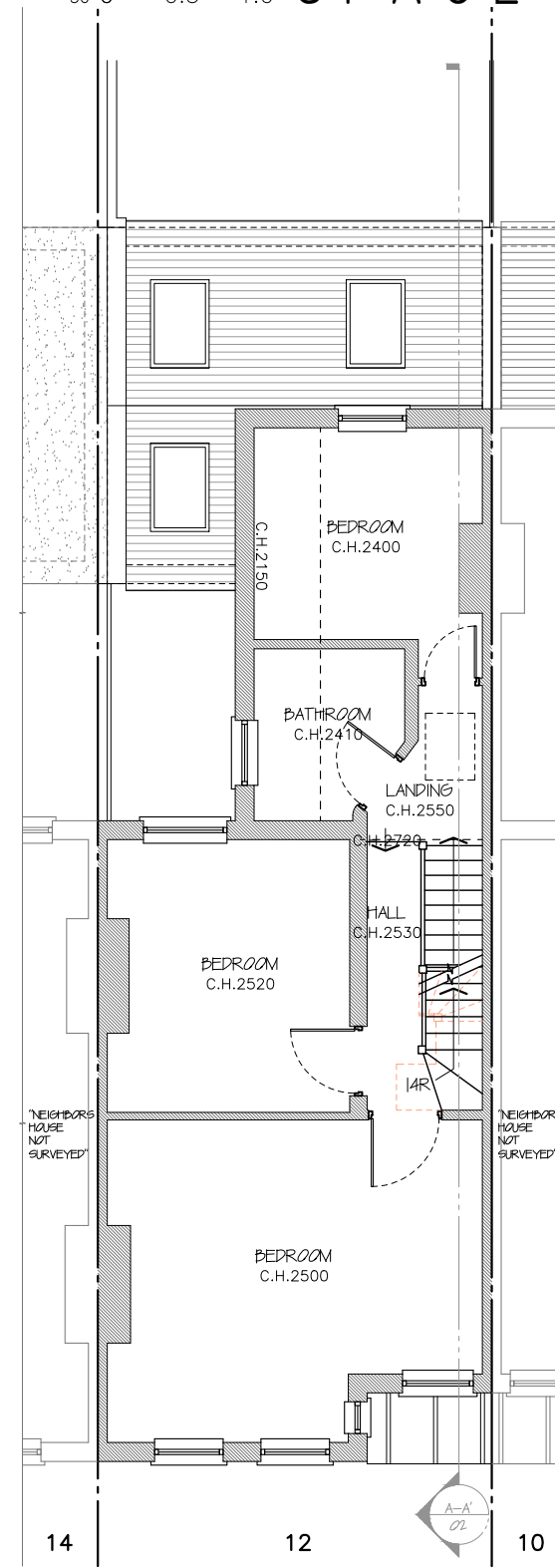

Proposed First Floor Plan

1:100

All works to be carried out in accordance with current building regulations and as per signed contract. All dimensions / levels to be checked and verified on site before commencing any work and any discrepancies to be reported to the office immediately. This drawing to be read in conjunction with contract documents, project working drawings, specification, all consultants / specialist drawings, details and specification. All materials to be used in the construction of the external surfaces of the new works shall match those in the existing building.

CLIENT:
Ms Alice Westwell Smith
DRAWING TITLE:
Ground Fl and First Fl Plans

JOB TITLE:
Loft Conversion
JOB REF / ADDRESS:
LW202300039 12 Bridgeman Road TW11 9AH (Westwell Smith)

SCALE: DATE:
1/100 @ A3 May 23
1/50 @ A3

PP Ref: PHASE:
PP- Permitted
JOB NO: DRAWING NO:
LW202300039 02
DRAWN BY: DO
REVISION: 00