

NOTES:  
- DO NOT SCALE OFF THIS DRAWING

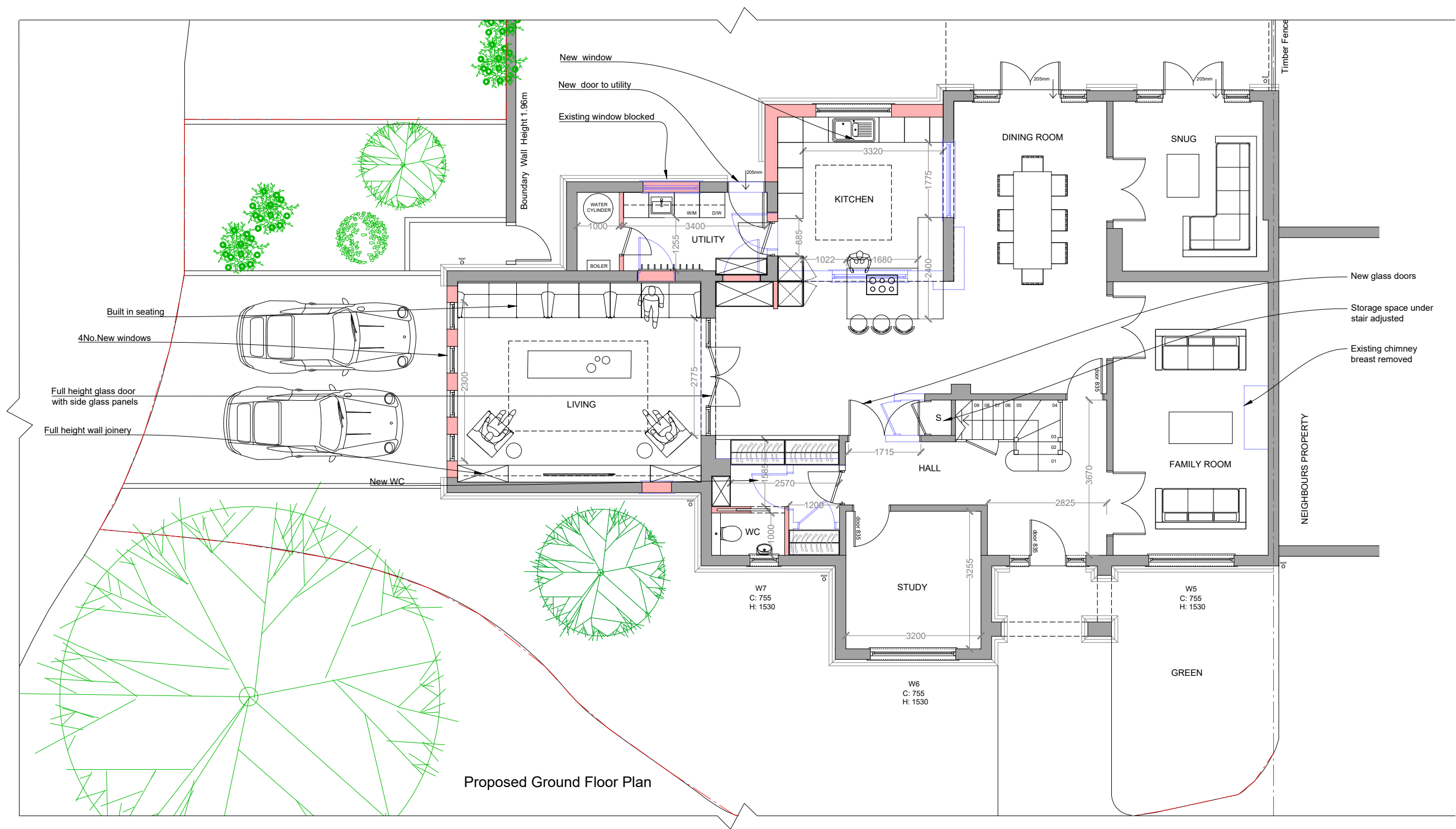

Proposed Ground Floor Plan

Revisions:

- 06.03.20 FIRST ISSUE
- 23.06.20 - Rev. A - Revised drawings issued to client for comment
- 17.09.20 - Rev. B - Revised drawings issued to client for comment
- 22.09.20 - Rev. C - Drawings issued to planning
- 17.03.21 - Rev. D - Revised drawings issued to client for comment
- 24.06.21 - Rev. E - Revised drawings issued to planner
- 02.06.23 - Rev. F - Revised drawings issued to planner

- Existing retained
- Existing to be removed
- Proposed

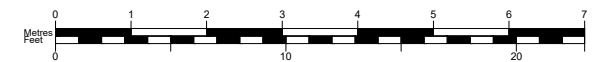
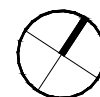

LOCATION 20 Chalmers Way Richmond TW1 1QG	CLIENT Sarah Lancashire	DRAWN BY YK	DRAWING TITLE Proposed Ground Floor Plan	JOB No 2425	SIZE A3	
JOB DESCRIPTION First floor rear/front facing extension garage conversion, internal alterations and rear facing kitchen extension.	SCALE 1:100 @ A3	STATUS Planning	CHECKED BY TB/LB	DRAWING No 020	REV F	