

NOTES:
- DO NOT SCALE OFF THIS DRAWING

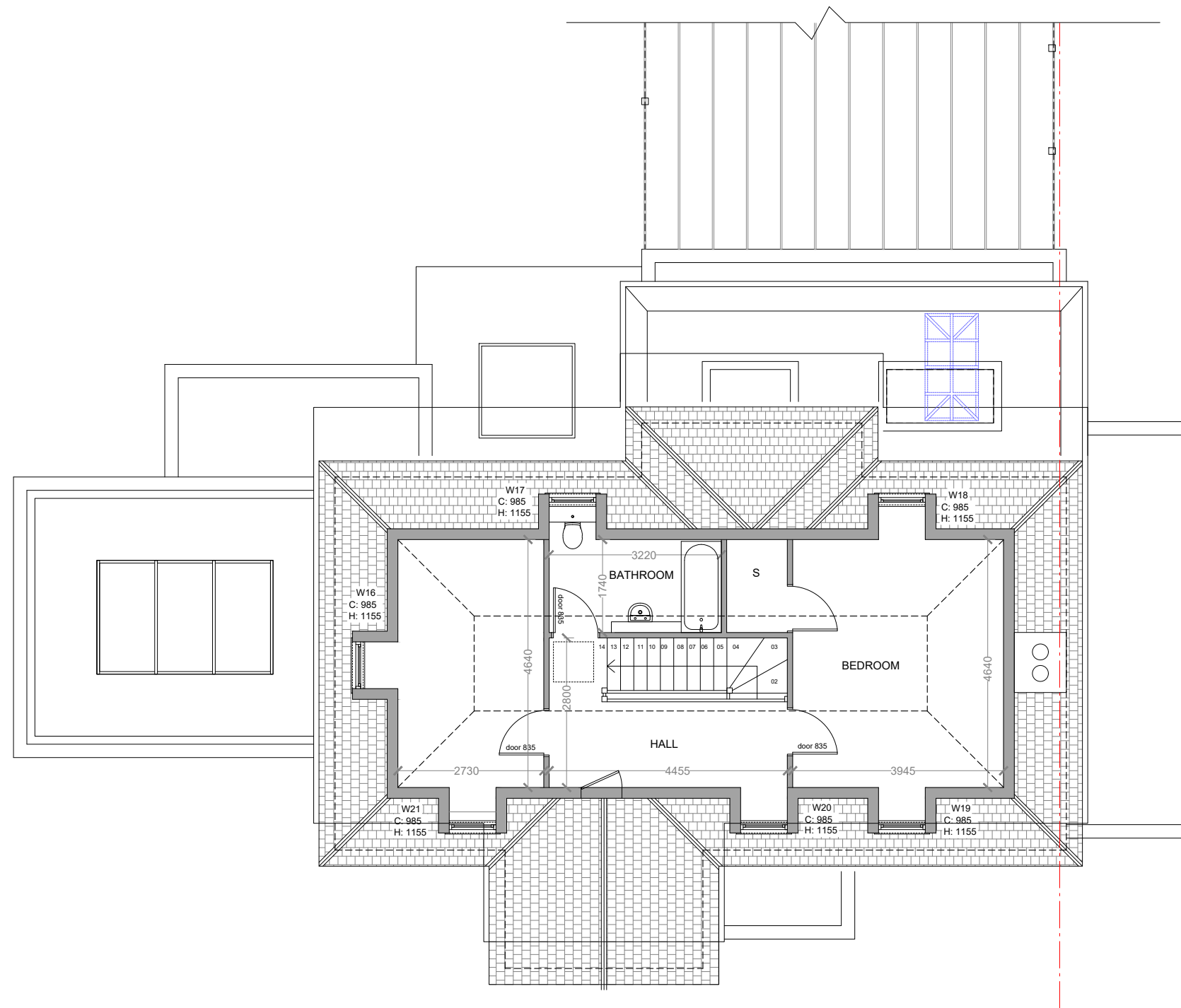

Revisions:

- 06.03.20 FIRST ISSUE
- 17.09.20 - Rev. A - Revised drawings issued to client for comment
- 22.09.20 - Rev. B - Drawings issued to planning
- 17.03.21 - Rev. C - Revised drawings issued to client for comment
- 24.06.21 - Rev. D - Revised drawings issued to planner
- 02.06.23 - Rev. E - Revised drawings issued to planner

- Existing retained
- Existing to be removed
- Proposed

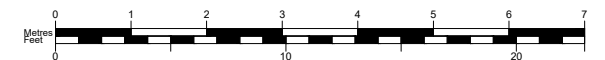

| | | | | | | | |
|--|----------------------------|----------------|-------------------------------------|--------------------|---------------------|---------------------|-------------------|
| LOCATION 20 Chalmers Way Richmond TW1 1QG | CLIENT Sarah Lancashire | DRAWN BY NA | DRAWING TITLE Proposed loft plan | JOB No 2425 | SIZE A3 | 50degrees.co.uk | |
| JOB DESCRIPTION First floor rear/front facing extension garage conversion, internal alterations and rear facing kitchen extension. | | | SCALE 1:100 @ A3 | STATUS Planning | CHECKED BY TB/LB | | DRAWING No 022 |