

NOTES:  
- DO NOT SCALE OFF THIS DRAWING

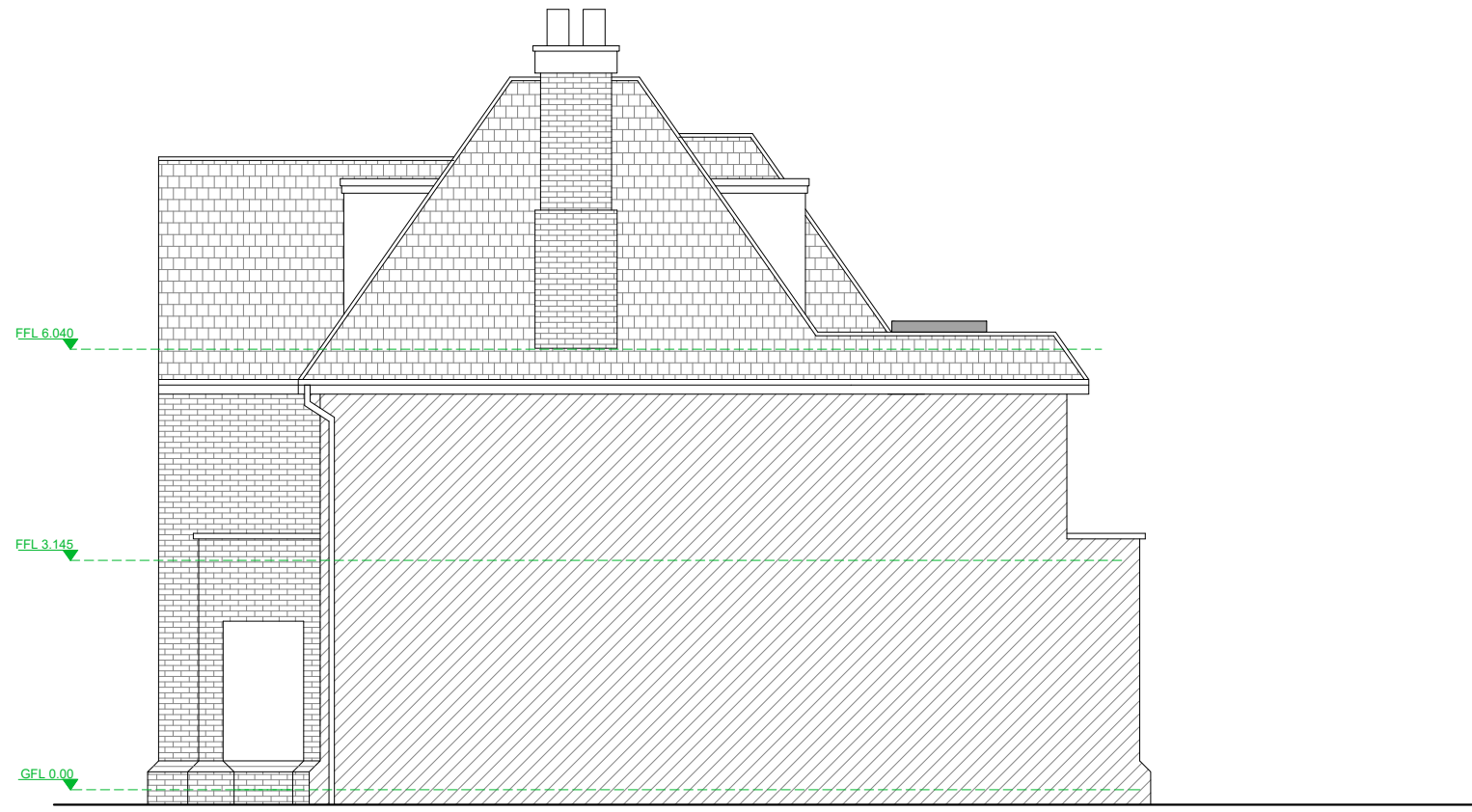

Proposed Front Elevation



Proposed Side Elevation

- Existing retained
- Existing to be removed
- Proposed

- Revisions:
- 06.03.20 - FIRST ISSUE
  - 23.06.20 - Rev. A - Revised drawings issued to client for comment
  - 17.09.20 - Rev. B - Revised drawings issued to client for comment
  - 22.09.20 - Rev. C - Drawings issued to planning
  - 17.03.21 - Rev. D - Revised drawings issued to client for comment
  - 24.06.21 - Rev. E - Revised drawings issued to planner
  - 02.06.23 - Rev. F - Revised drawings issued to planner

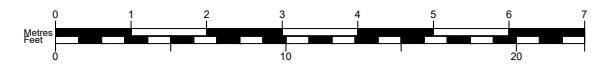

LOCATION <b>20 Chalmers Way          Richmond          TW1 1QG</b>	CLIENT <b>Sarah Lancashire</b>		DRAWN BY <b>YK</b>	DRAWING TITLE <b>Proposed Elevations</b>	JOB No <b>2425</b>	SIZE <b>A3</b>	 <b>50degrees.co.uk</b>
	SCALE <b>1:100 @ A3</b>	STATUS <b>Planning</b>	CHECKED BY <b>TB/LB</b>		DRAWING No <b>031</b>	REV <b>F</b>	
JOB DESCRIPTION <b>First floor rear/front facing extension garage conversion, internal alterations and rear facing kitchen extension.</b>							