

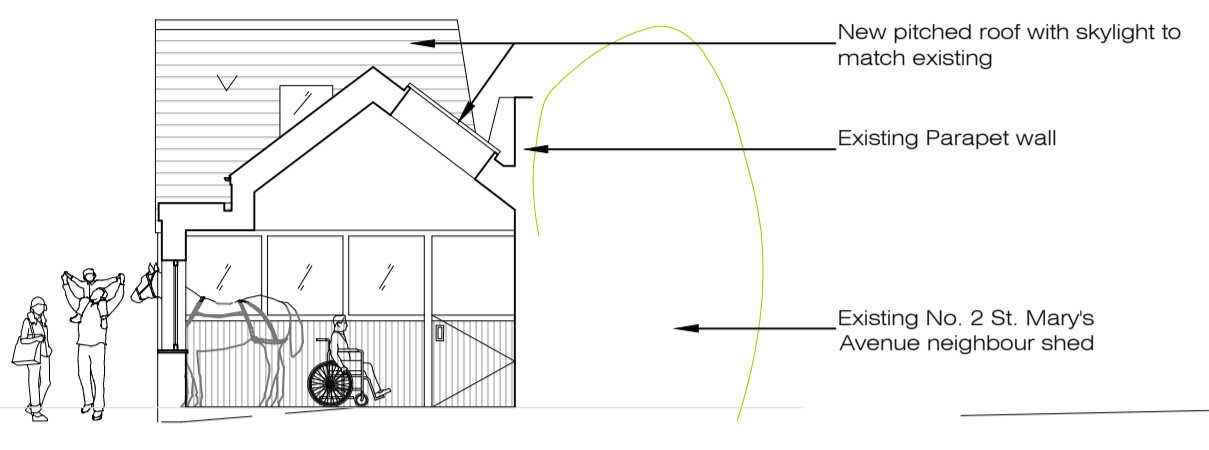

1365 - Park Lane Stables  
Location Plan  
1: 1250 @ A3

0 20 40 60 80 100  
metres  
1:1250

0 1 2 3 4 5  
metres  
1:100



Proposed, Section A-A  
1:100

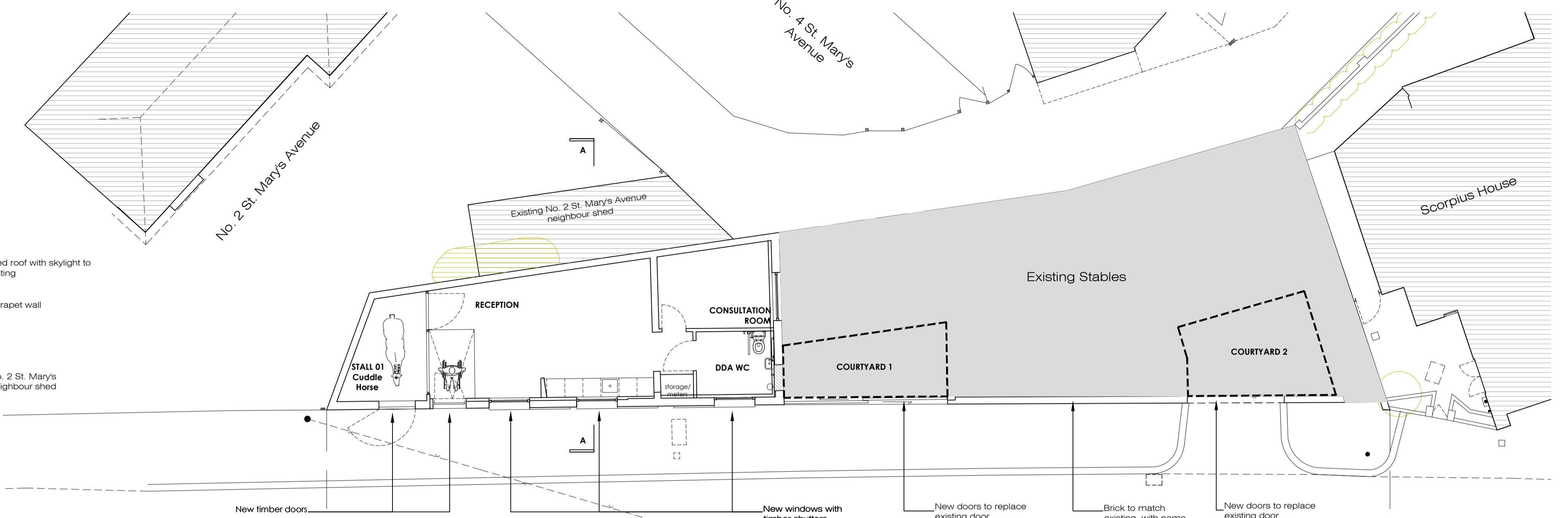

Proposed Ground Floor Plan  
1:100

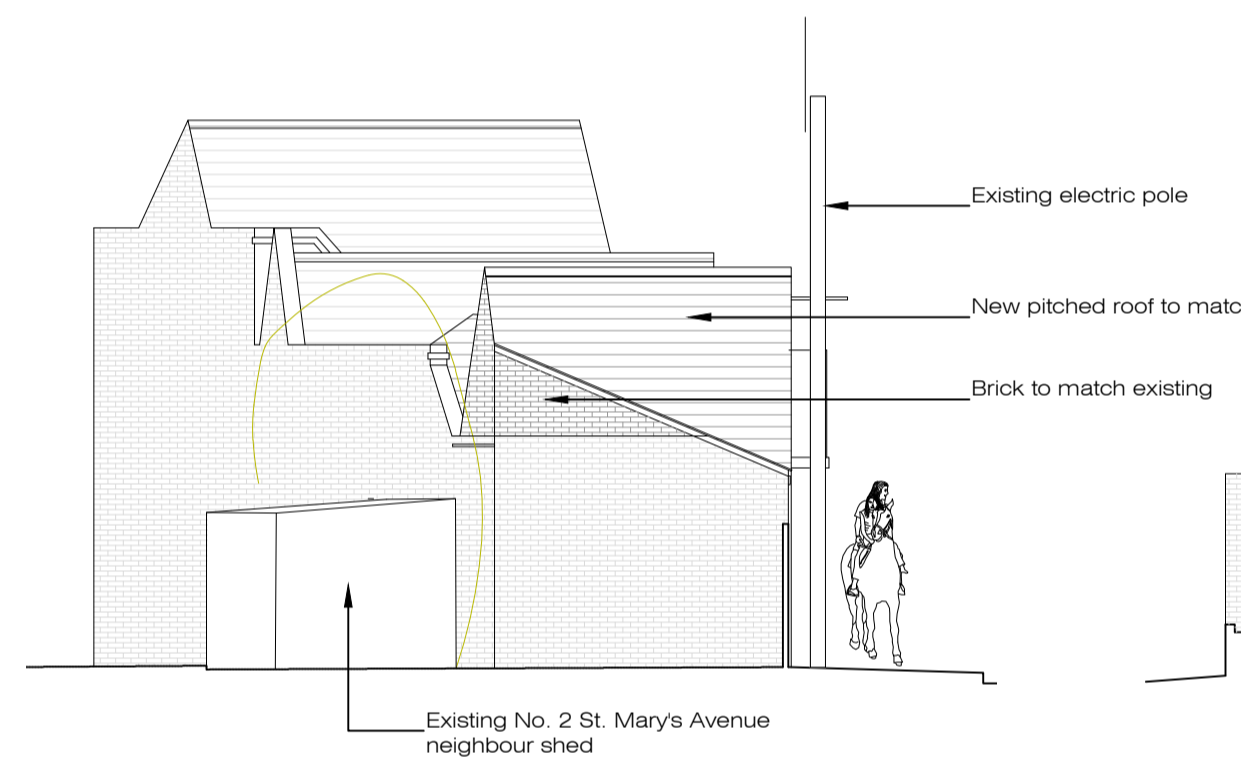

Proposed, North-East Elevation  
1:100

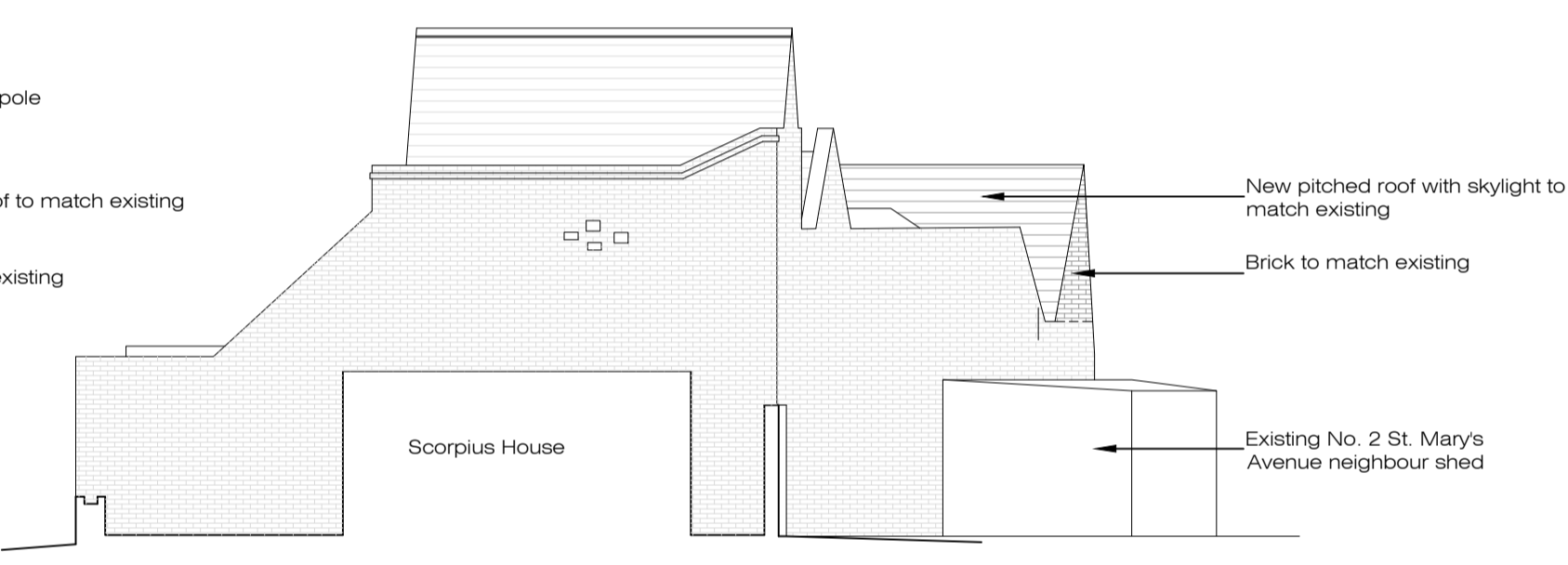

Proposed, South Elevation  
1:100

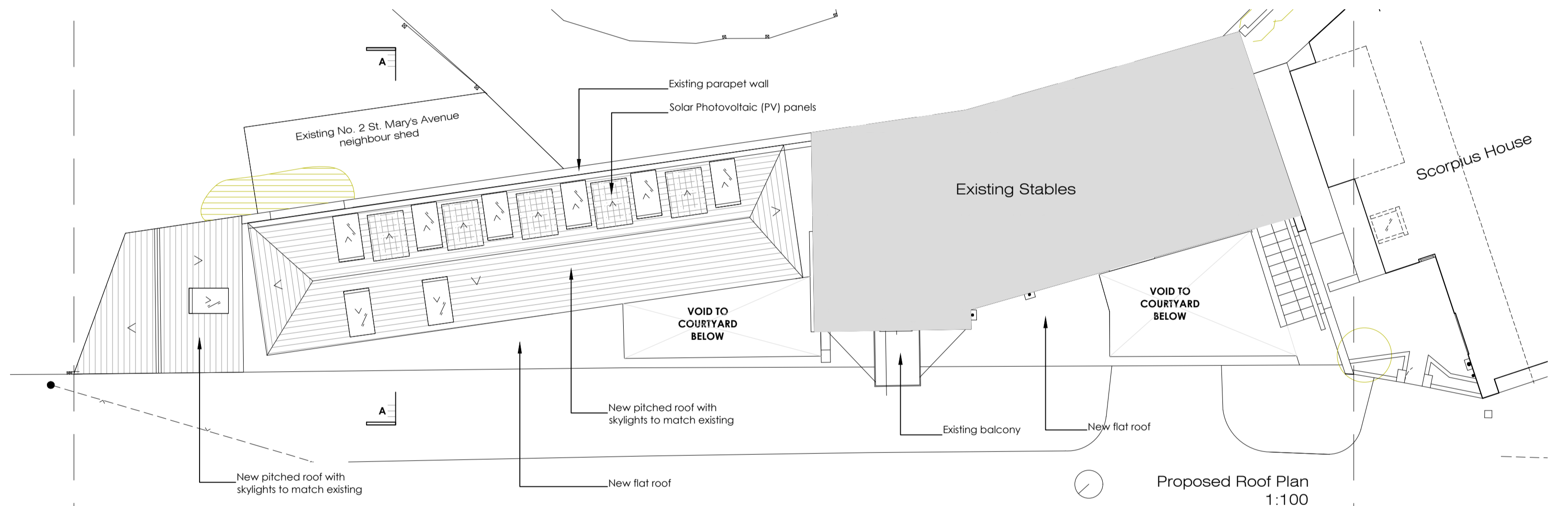

Proposed Roof Plan  
1:100

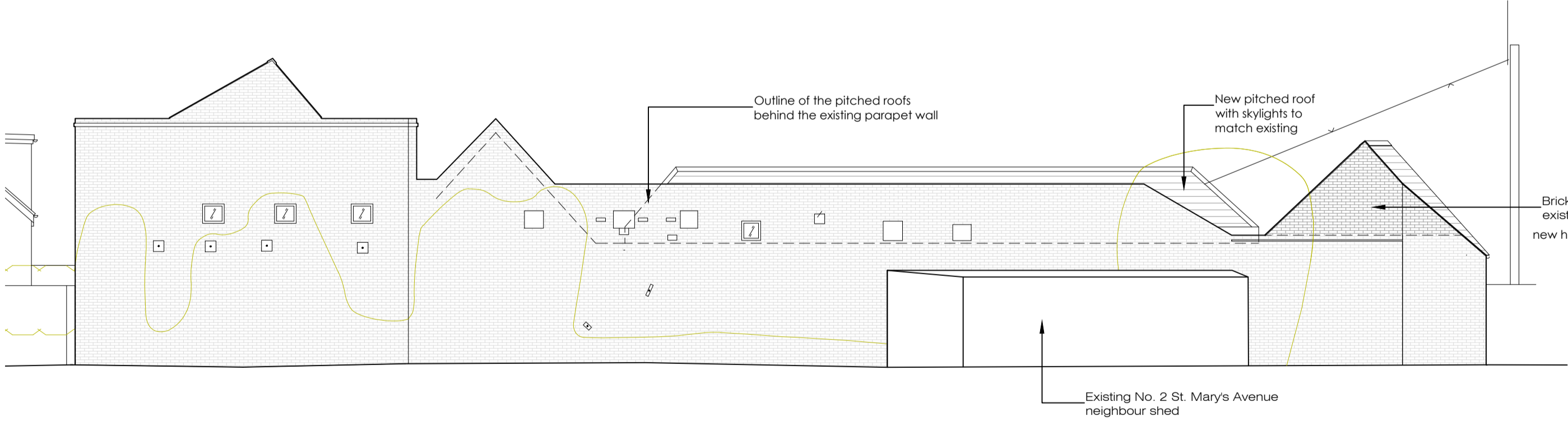

Proposed West, Rear Elevation  
1:100

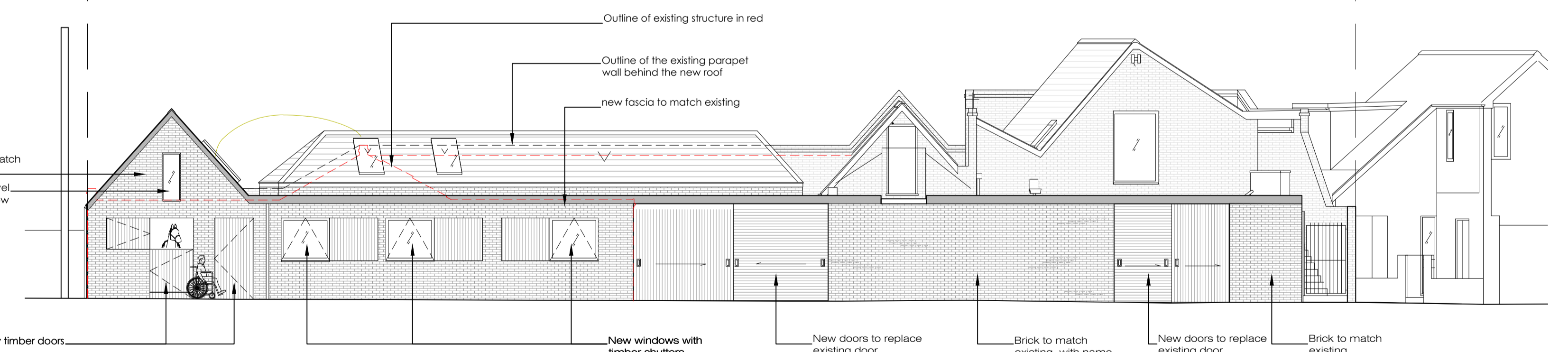

Proposed North-West, Front Elevation  
1:100

REVISIONS		
REV	DATE	BRIEF DESCRIPTION
B	06/06/2023	Changed the swing direction of the door to the reception. Updated red line on the location plan

IMPORTANT NOTES:  
DO NOT SCALE FROM THIS DRAWING.  
REPORT ANY ERRORS, OMISSIONS OR INCONSISTENCIES TO ARCHITECTURE WK IMMEDIATELY.  
DIMENSIONS TO BE CHECKED ON SITE BEFORE FABRICATION.  
THIS DRAWING IS FOR THE FOLLOWING PURPOSE ONLY:  
SKETCH  TENDER  CONTRACT   
TENDER  then signed at CONTRACT

TO BE READ IN CONJUNCTION WITH THE FOLLOWING DRAWINGS ISSUED BY AWK & OTHERS:		
DWG No.	DWG TITLE	ISSUED BY

**architecture : wk** ltd.  
© copyright protected

The Powder Rooms  
69-71 Broad Street  
Teddington TW11 8QZ

Tel. 0208 977 6999  
Website : [www.architecturewk.com](http://www.architecturewk.com)  
Email : [studio@architecturewk.com](mailto:studio@architecturewk.com)

JOB TITLE	Park Lane Stables, RDA Teddington
DWG TITLE	Location Plan, Proposed Plans, Sections & Elevations
DWG NO.	1365-PL01-01
REVISION	B
SCALE	as shown @ A1
DRAWN BY	dj/wk
CHECK BY	wk
DATE	JUN'23