

View of Park Lane Stables, RDA, looking from the North

Existing, North-East Side Elevation
1:100

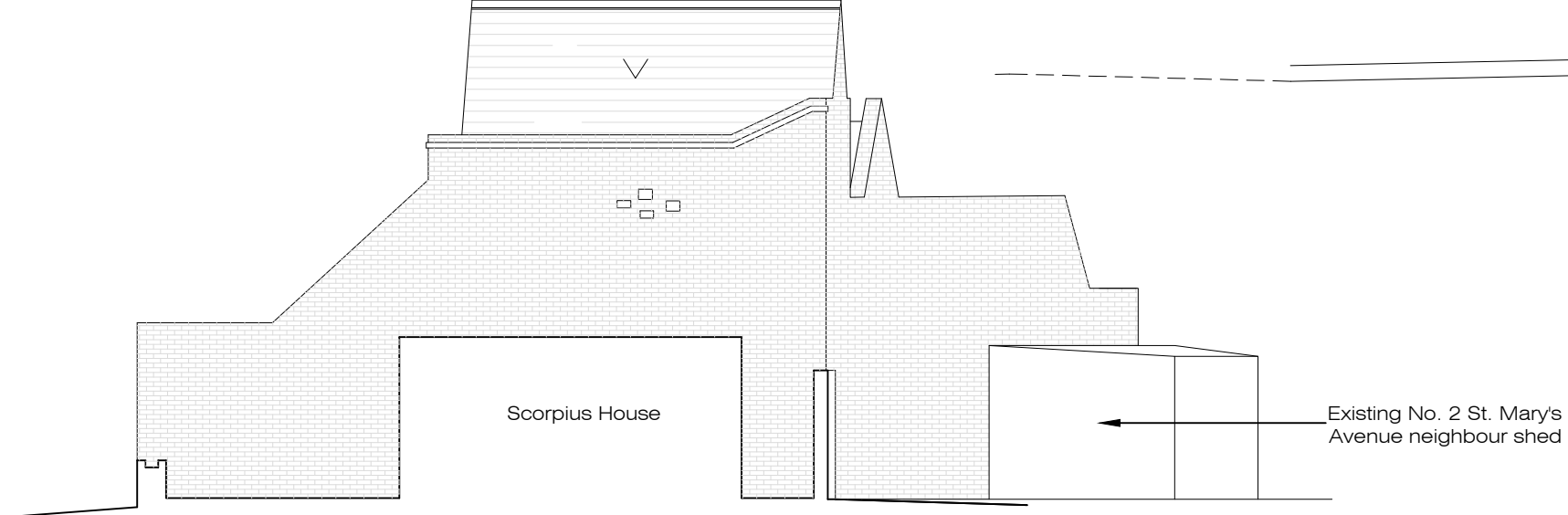

Existing South Side Elevation
1:100

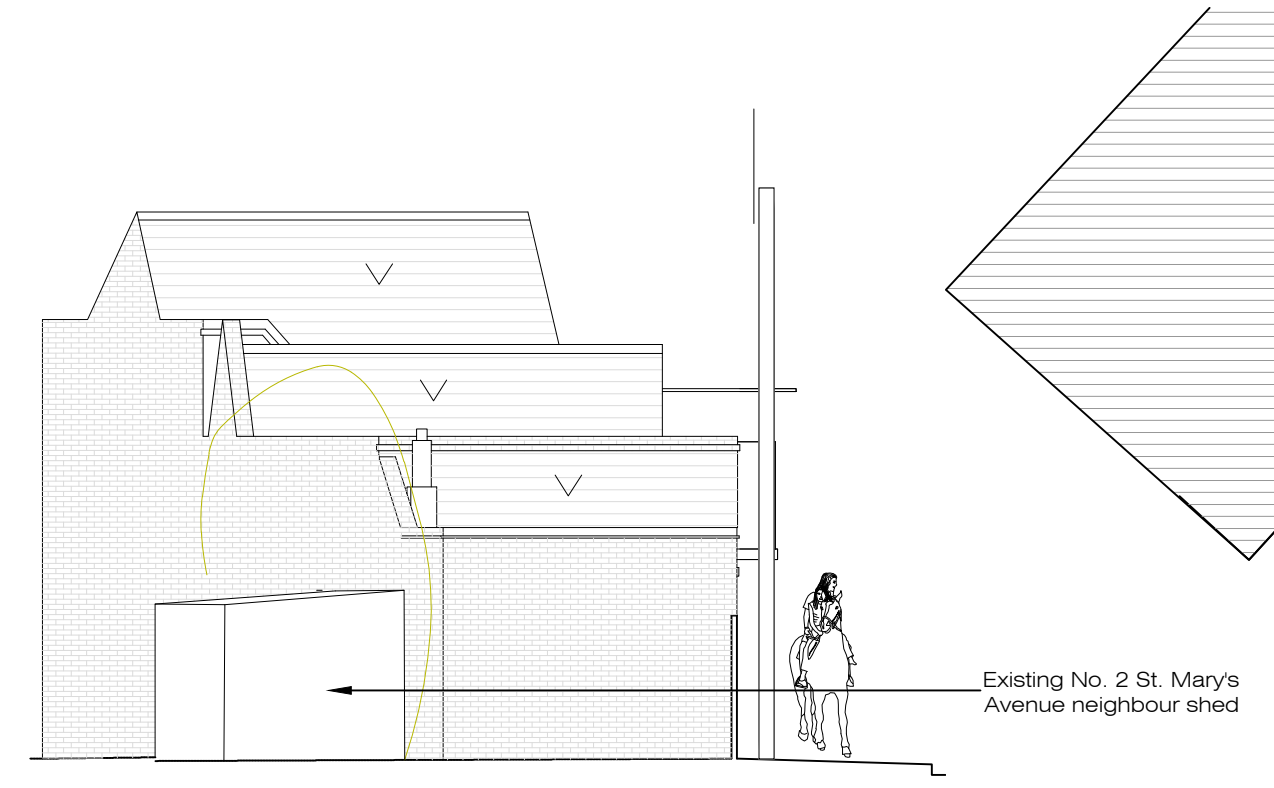
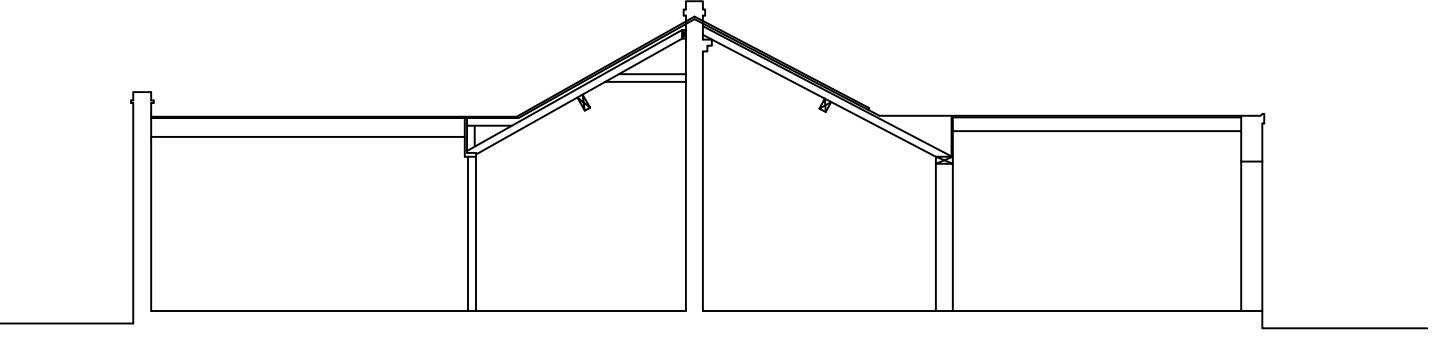

Existing Section AA
1:100

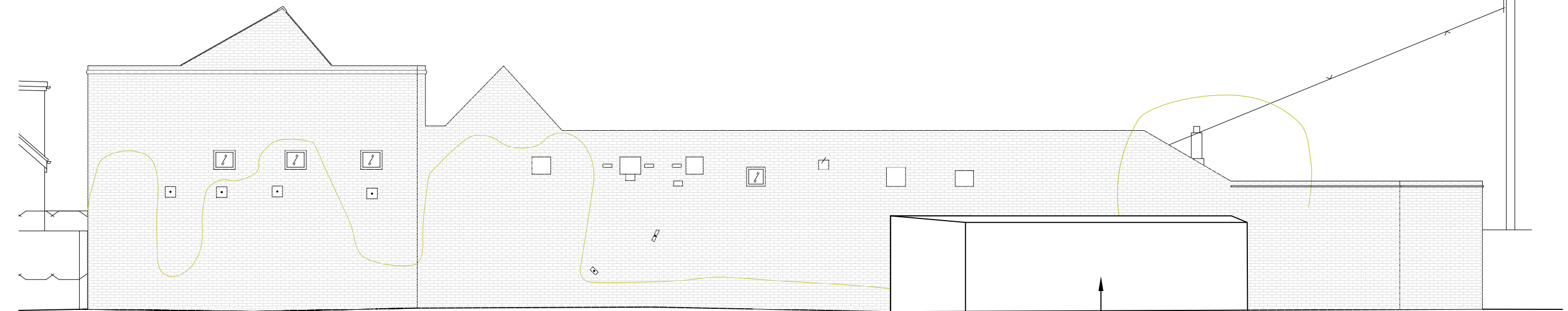

Existing West, Rear Elevation
1:100

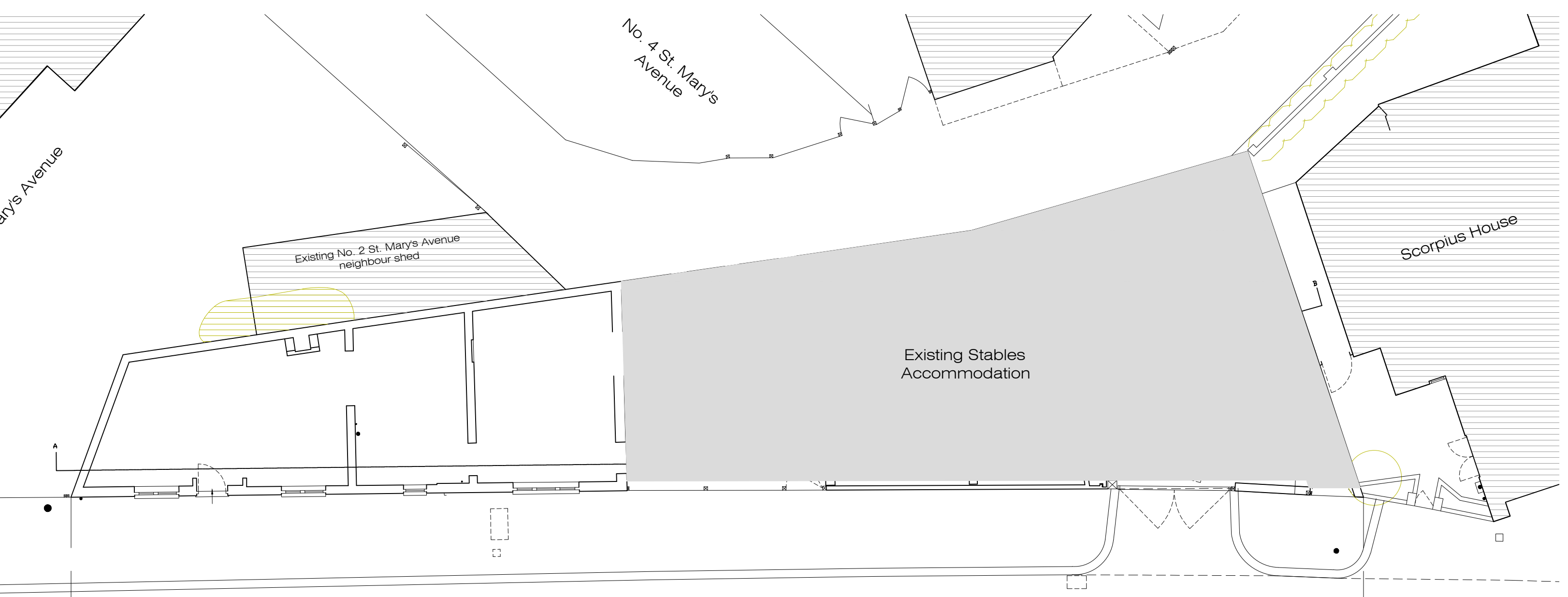

Existing Ground Floor Plan
1:100

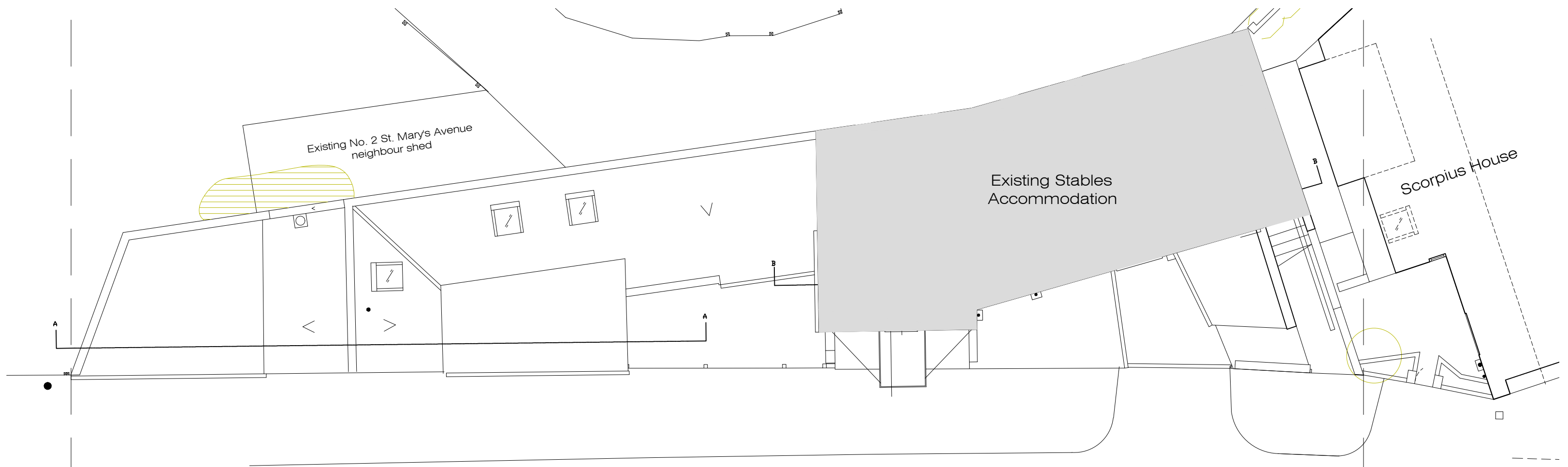

Existing First Floor Plan
1:100

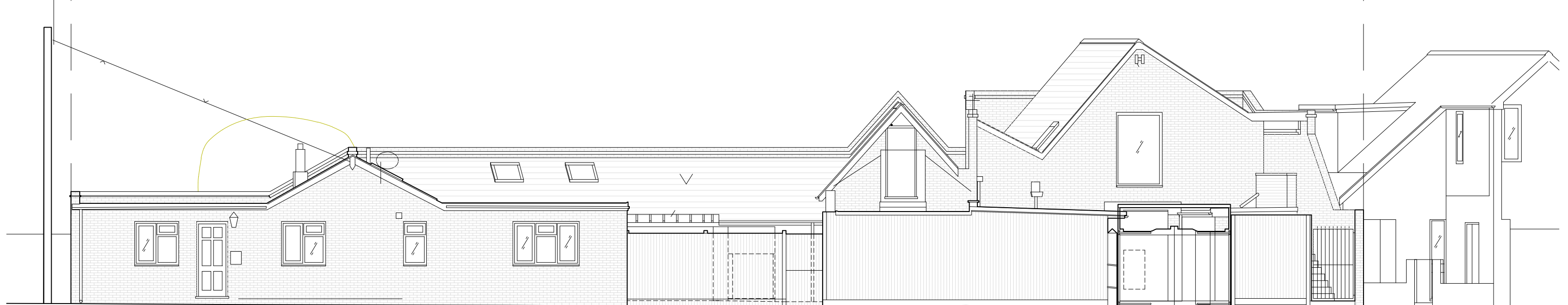

Existing North-West, Front Elevation
1:100

SPS 7614

REVISIONS		
REV	DATE	BRIEF DESCRIPTION
A	06/06/2023	Updated red line on the location plans

IMPORTANT NOTES:
DO NOT SCALE FROM THIS DRAWING.
REPORT ANY ERRORS, OMISSIONS OR INCONSISTENCIES TO ARCHITECTURE WK IMMEDIATELY.
DIMENSIONS TO BE CHECKED ON SITE BEFORE FABRICATION.
THIS DRAWING IS FOR THE FOLLOWING PURPOSE ONLY:
SKETCH TENDER CONTRACT
TENDER then signed at CONTRACT

TO BE READ IN CONJUNCTION WITH THE FOLLOWING DRAWINGS ISSUED BY ANK & OTHERS:		
DWG No.	DWG TITLE	ISSUED BY

architecture : wk ltd.
© copyright protected

The Powder Rooms
69-71 Broad Street
Teddington TW11 8QZ

Tel. 0208 977 6999

Website : www.architecturewk.com
Email : studio@architecturewk.com

JOB TITLE	Park Lane Stables, RDA Teddington
DWG TITLE	Location Plan, Existing Plans, Sections & Elevations
DWG NO.	1365-SV-01
REVISION	A
SCALE	as shown @ A1
DRAWN BY	others
CHECK BY	wk
DATE	Juni '23