

EXISTING ROOF PLAN 1:100

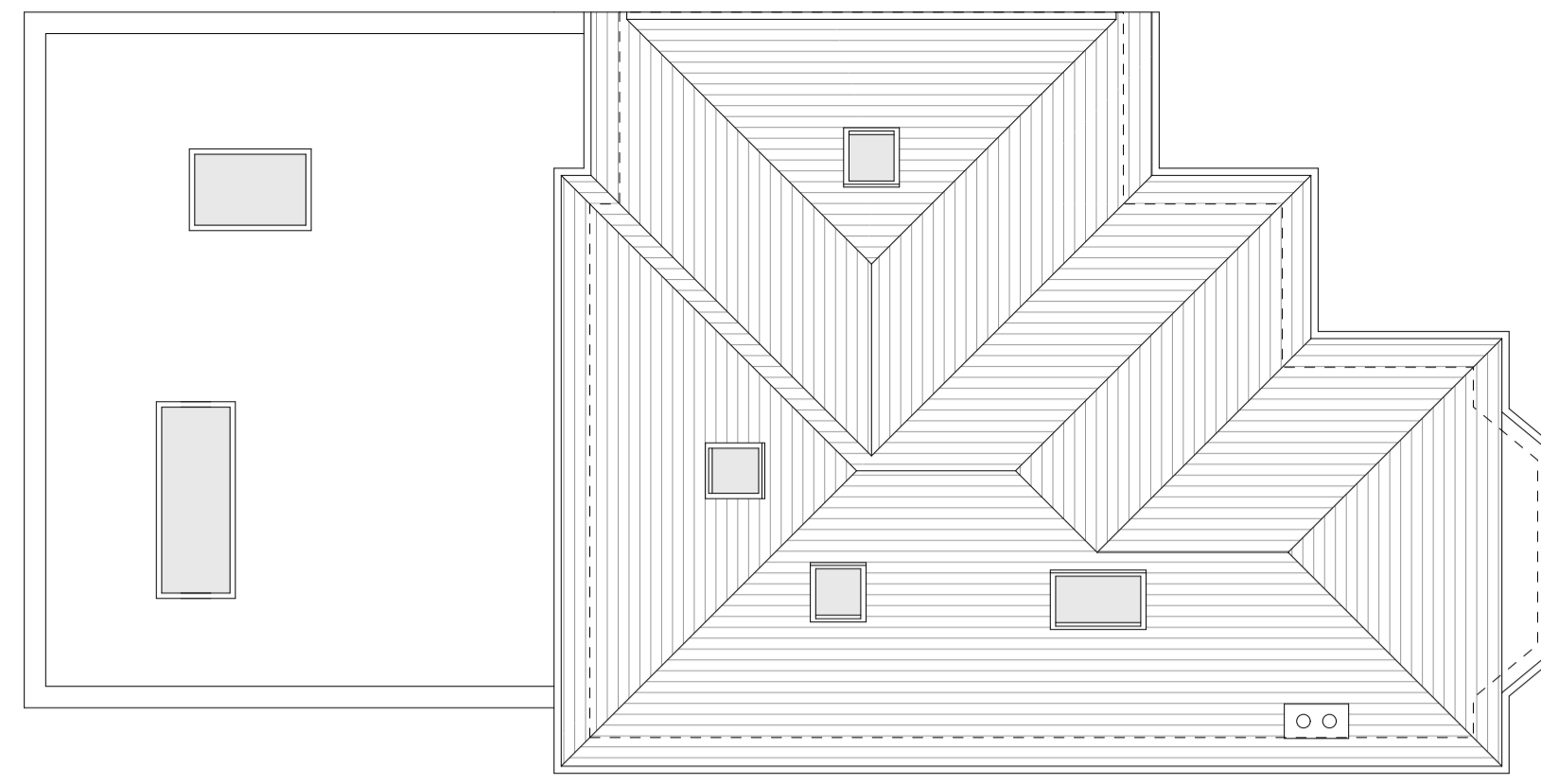

PROPOSED ROOF PLAN 1:100

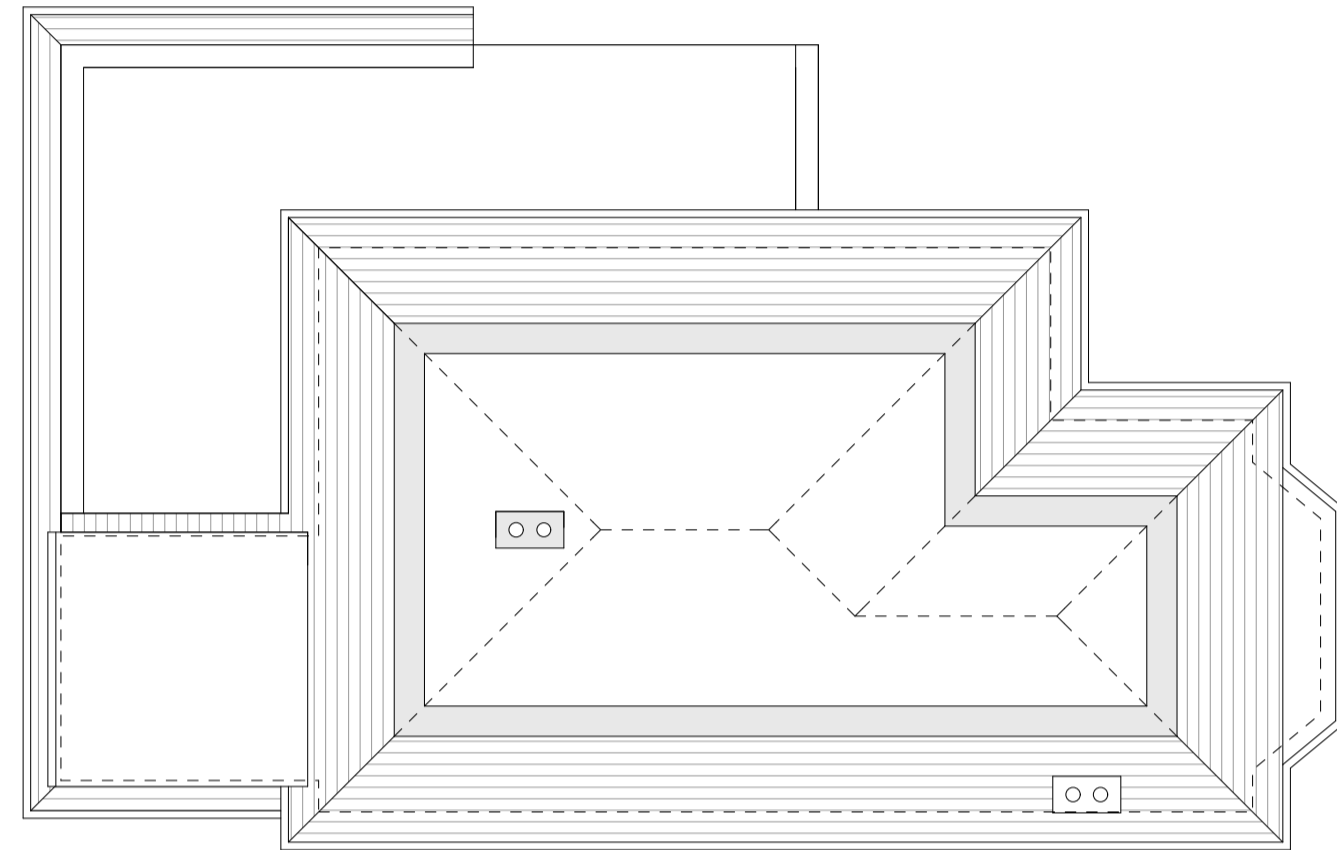

EXISTING LOFT PLAN 1:100

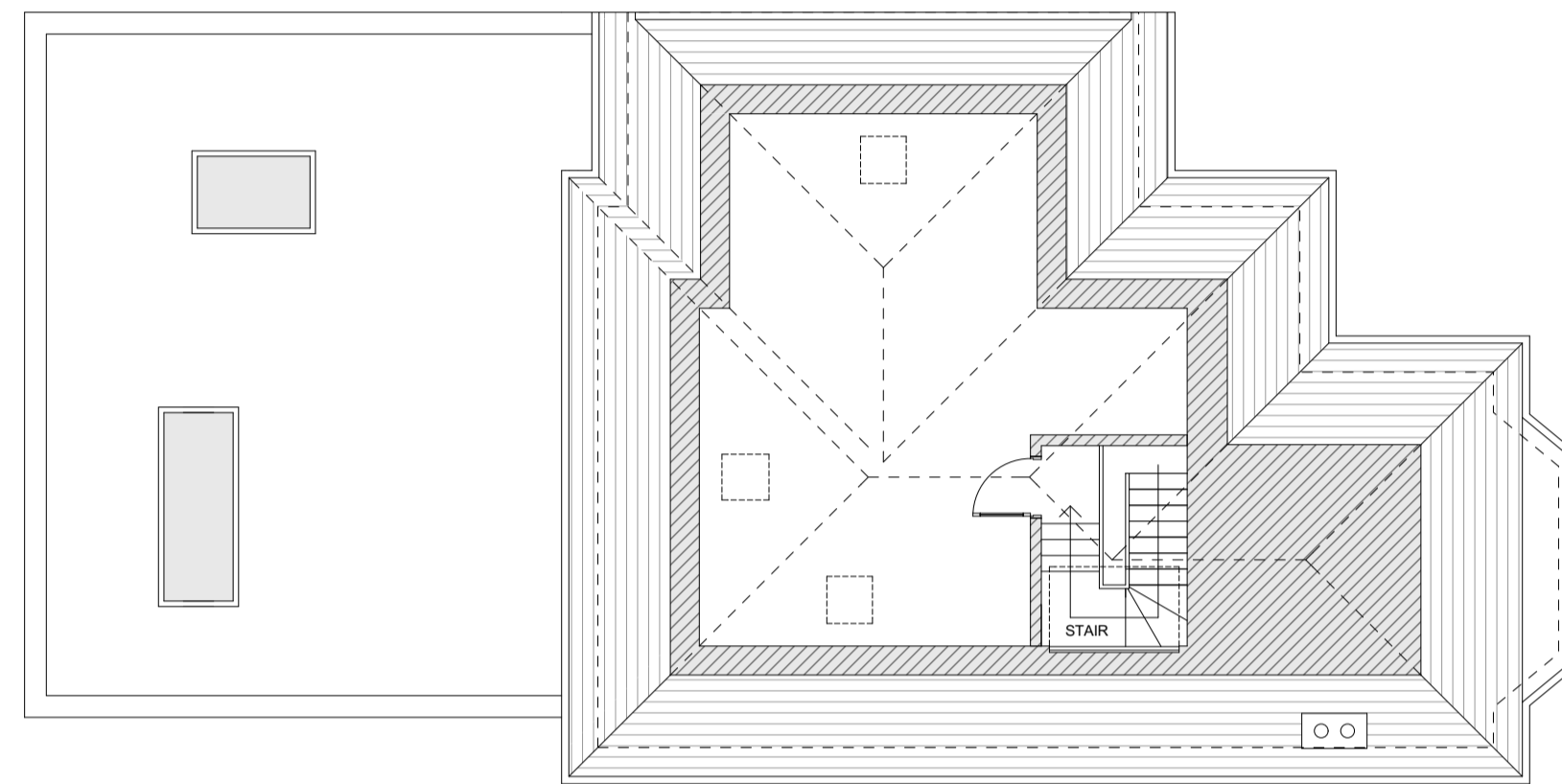

PROPOSED LOFT PLAN 1:100

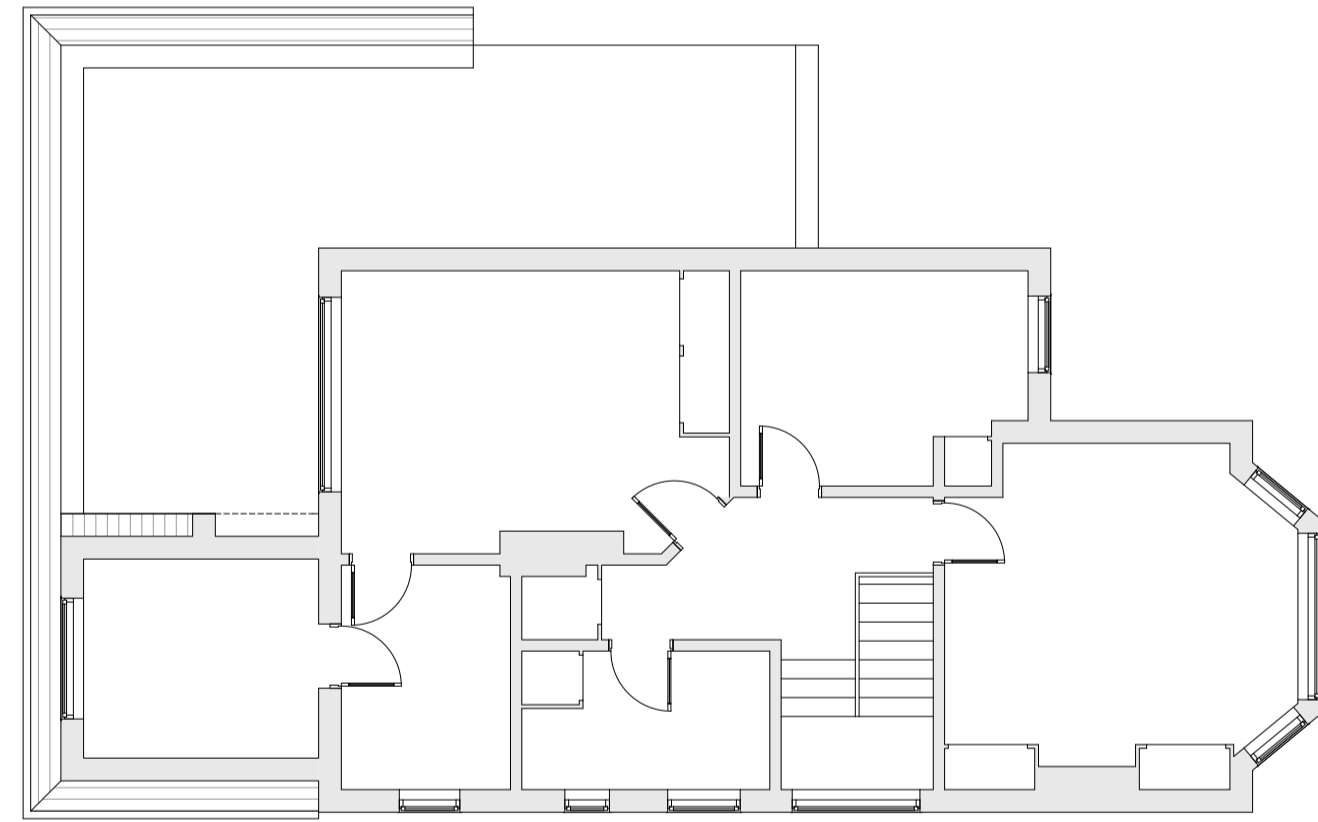

EXISTING FIRST FLOOR PLAN 1:100

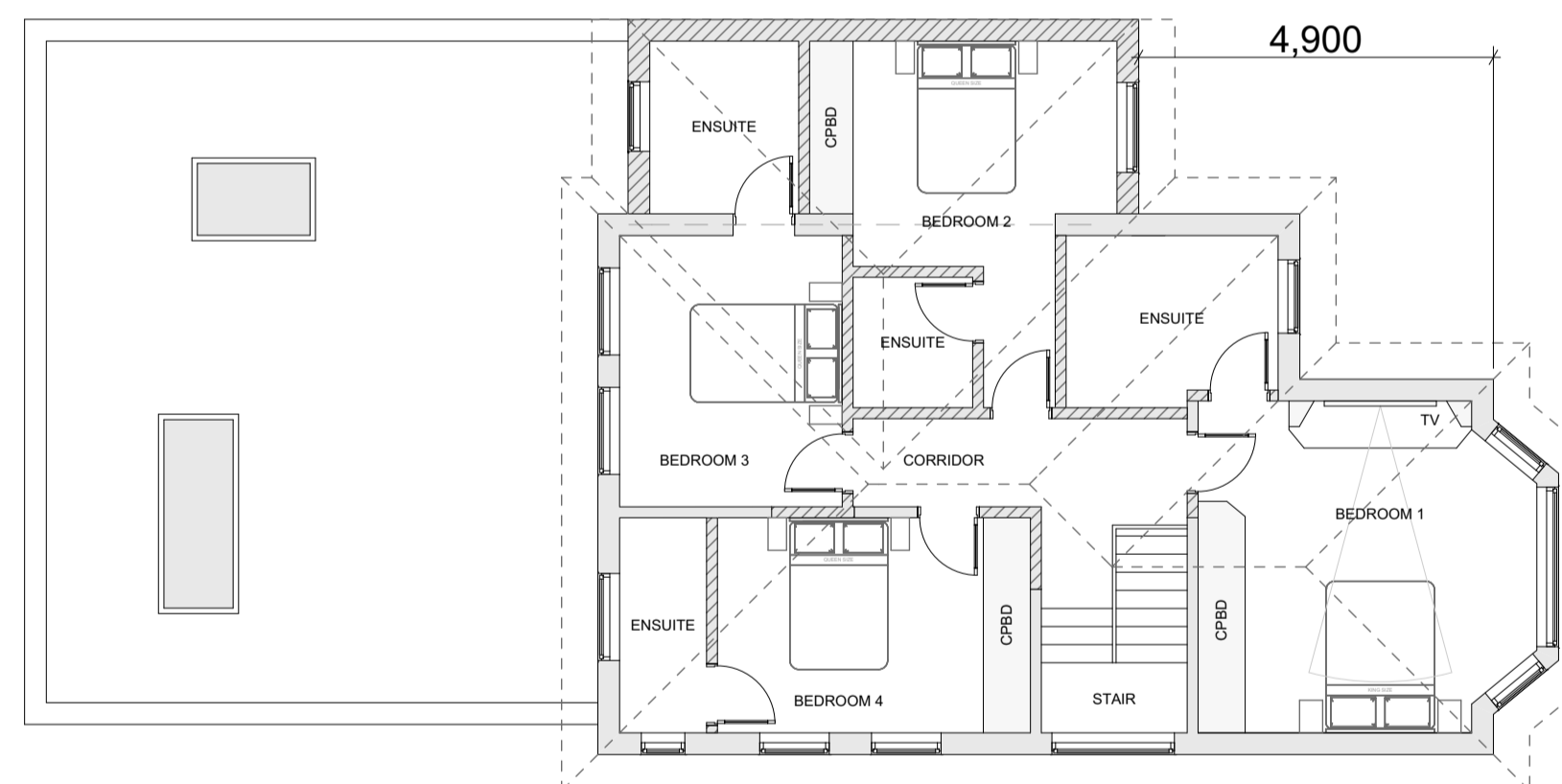

PROPOSED FIRST FLOOR PLAN 1:100

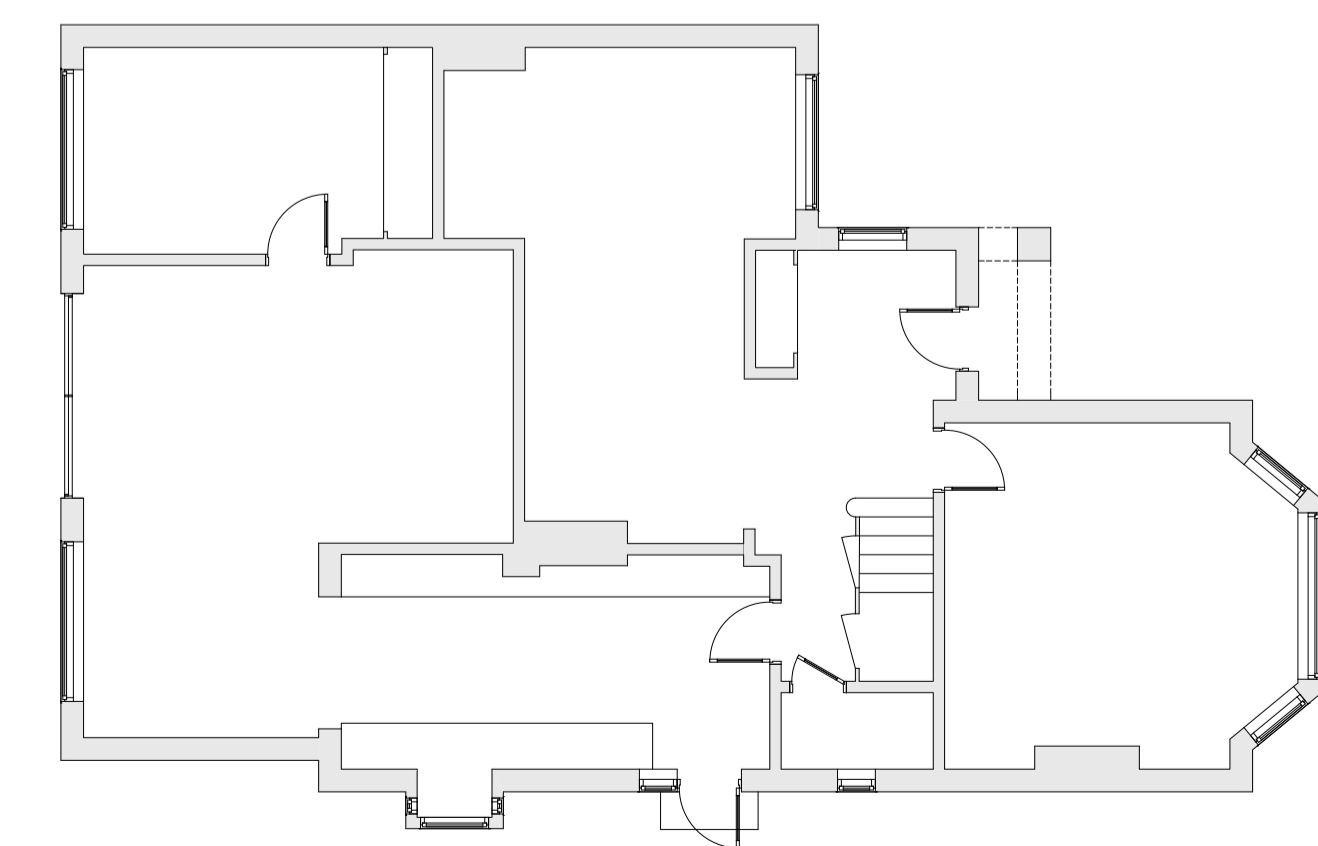

EXISTING GROUND FLOOR PLAN 1:100

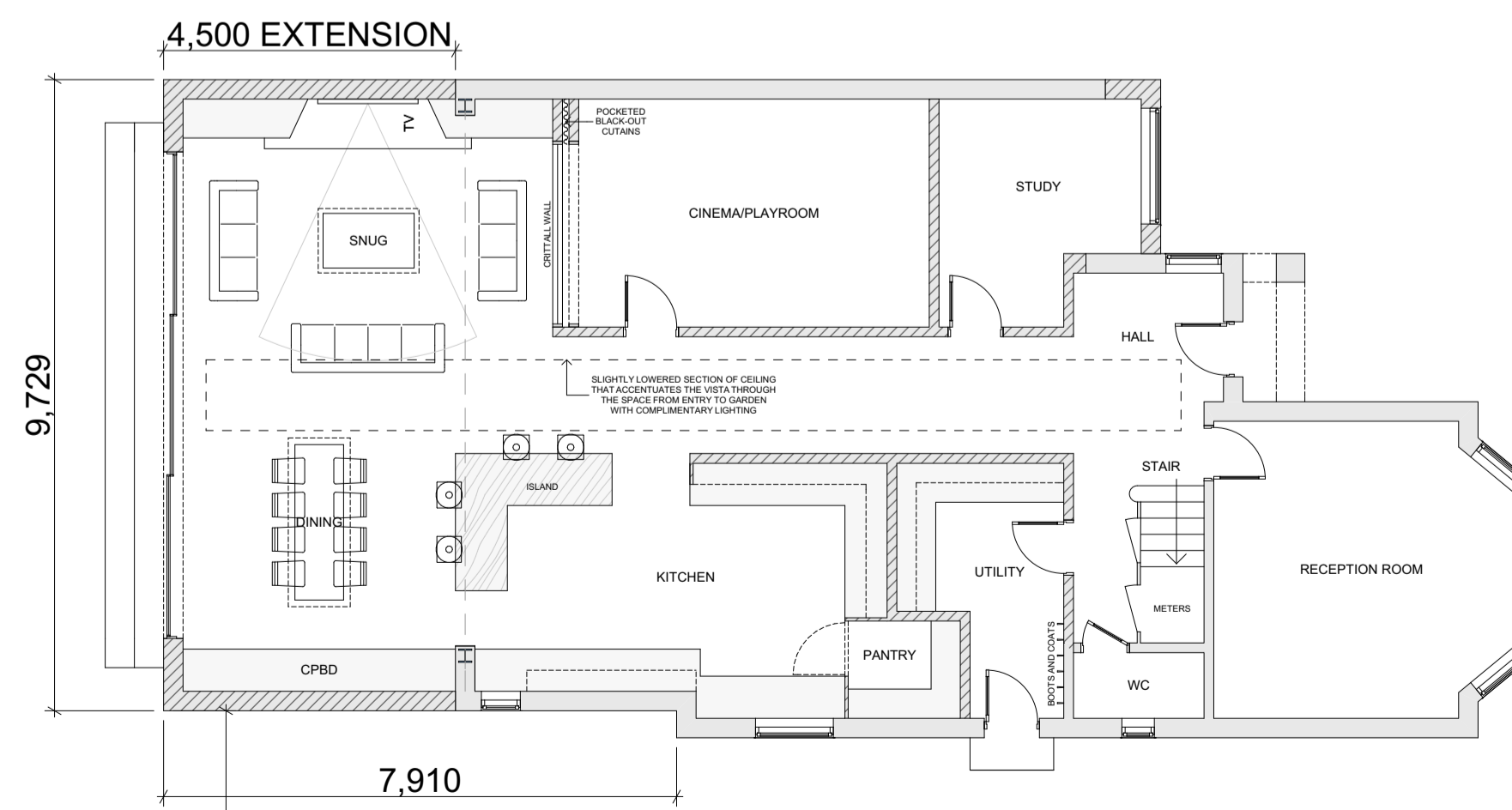

PROPOSED GROUND FLOOR PLAN 1:100

KEY
 EXISTING WALLS
 PROPOSED WALLS

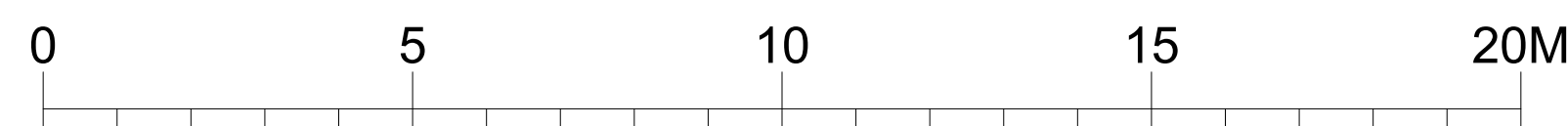
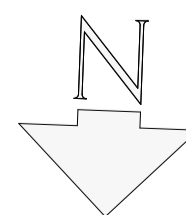

THIS GROUND FLOOR LAYOUT IS
 CONSENTED UNDER 22/3592/HOT



SHAUN KNIGHT
 ARCHITECTURE

40 FALCON ROAD, HAMPTON
 TW12 2RA
 07824 815 258M
 0208 979 4949T
 E: skarchitecture@hotmail.co.uk
 W: shaunknightarchitecture.com

PROJECT: 48 BERWYN ROAD
 TW10 5BS

TITLE : EXISTING AND
 PROPOSED FLOOR
 PLANS

Date: JUNE 2023

Scale: 1:100 AT A1 Drawn: SDK

DRAWING NUMBER: 240-902