

- NOTES:
- This drawing shall be read in conjunction with all other project documentation. Please consider the environment before printing this drawing.
 - For the purpose of this drawing, services represented as per Key Colour Conventions.
 - This drawing is to be printed and read in color.
 - All electrical installation shall be carried out in accordance with BS:7671:2018 Railway Group Standards & NWR Standards.
 - The Contractor shall be responsible for fully coordinating all services installed within the building fabric and all services to be installed by others.

COLOUR CONVENTIONS

BLACK	- EXISTING OR UNCHANGED
BLUE	- MODIFIED OR TO BE MOVED
GREEN	- REDUNDANT OR TO BE REMOVED
RED	- NEW, PROPOSED OR ADDITIONAL
PINK	- WORKS UNDERTAKEN BY OTHERS
ORANGE	- CIRCUIT REFERENCE

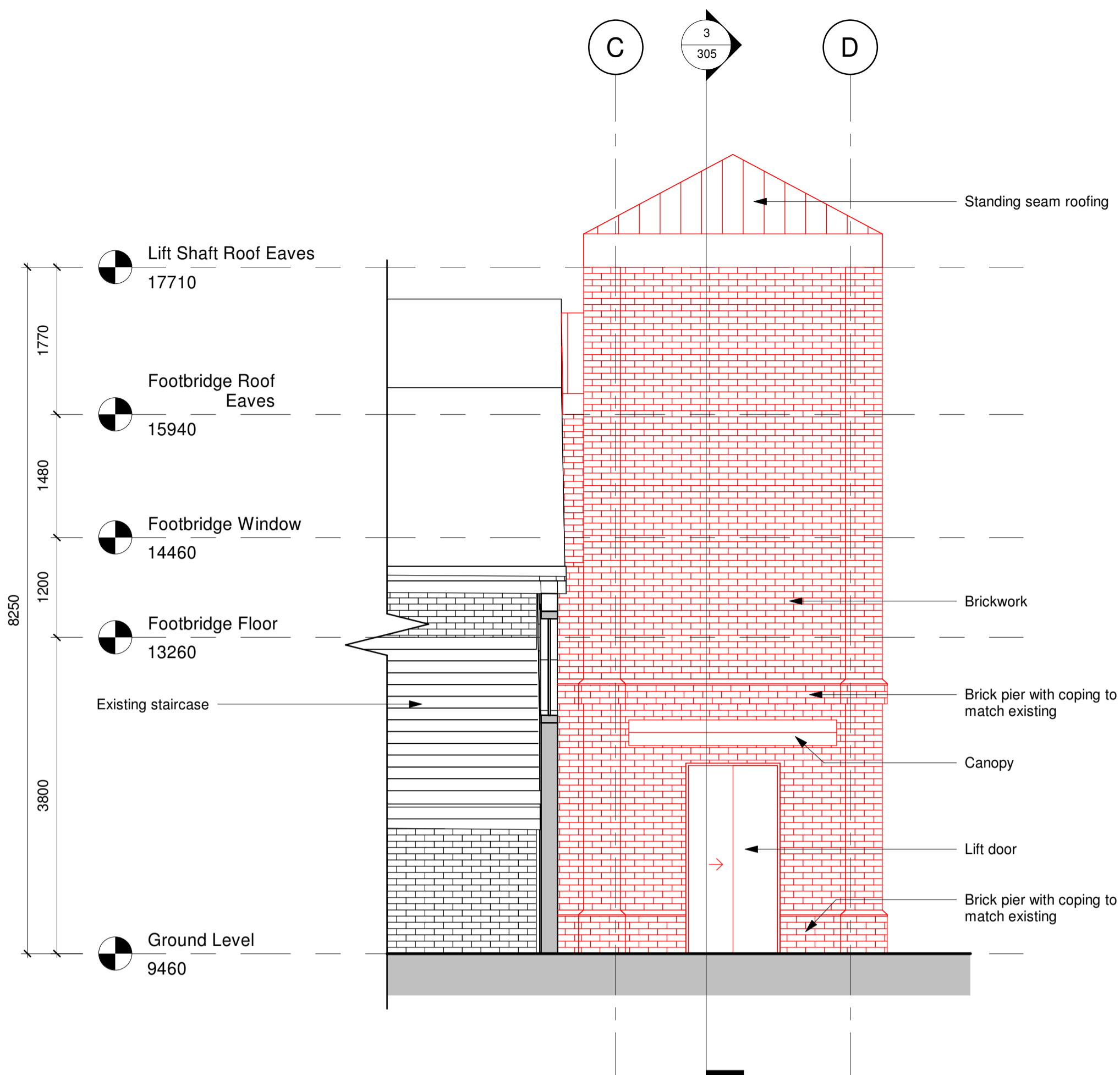

1 Platform 3 South Elevation
1 : 50

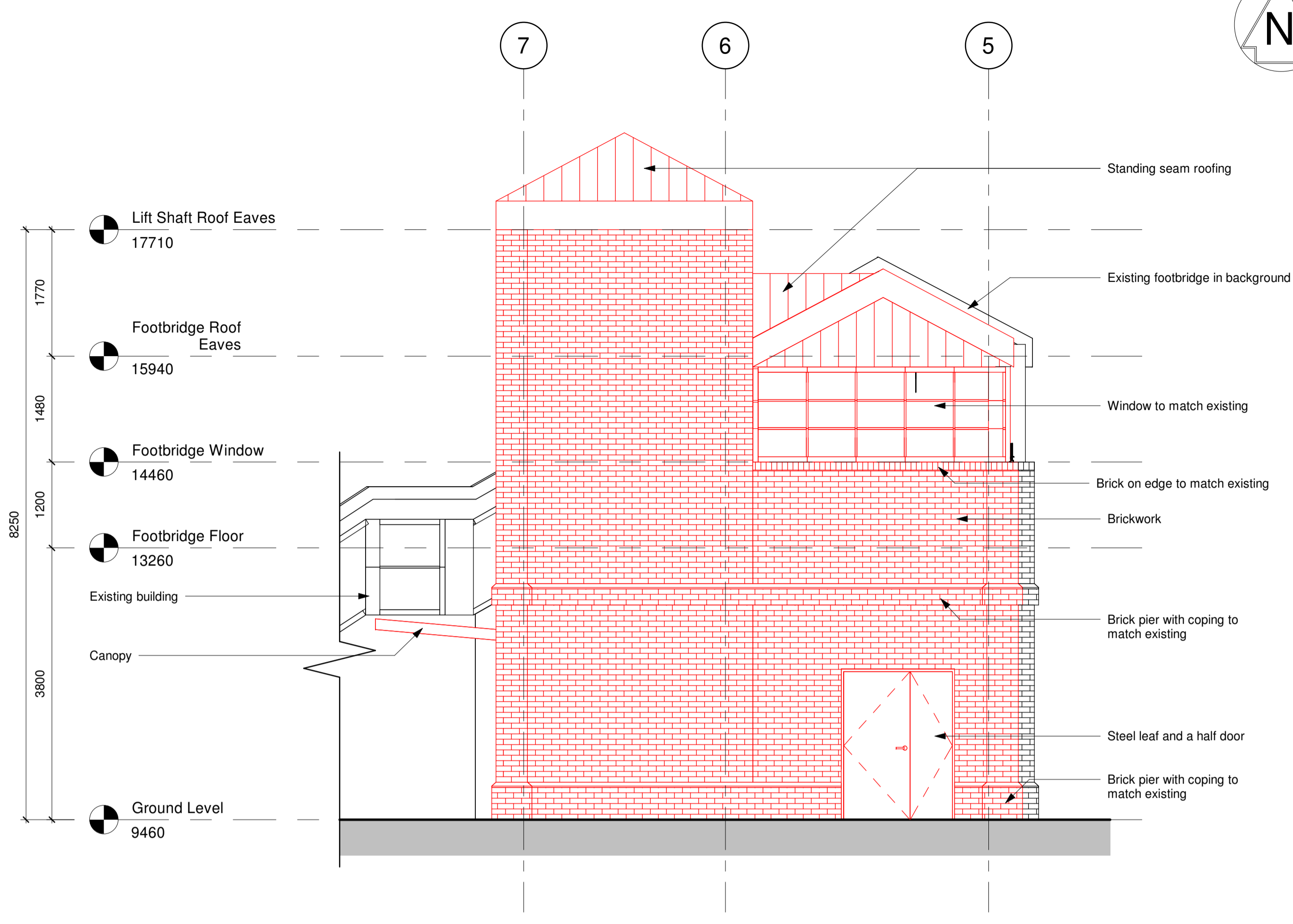

2 Platform 2 East Elevation
1 : 50

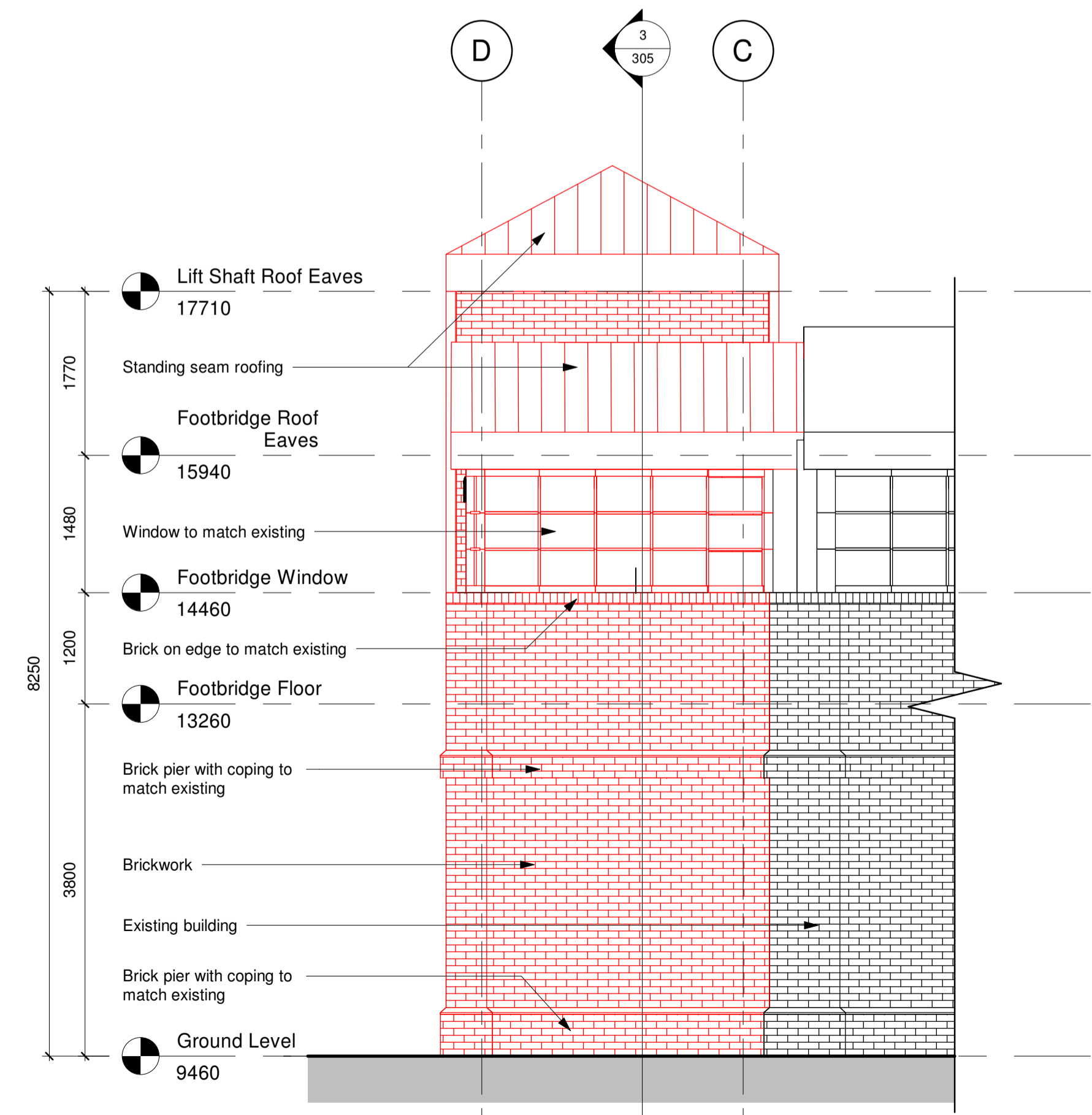

3 Platform 2 North Elevation
1 : 50



No.	Date	Description of Revision	Drawn	Chkd	Appr.

SEED Architects
Parsonage Chambers
3 Parsonage Manchester M3 2HW
Tel: 0161 832 5750 • E: office@seedarchitects.co.uk

Status
For Minor Material Amendment



Contractor(s)
Balfour Beatty **CRAYSIDE CONSULTING**
Crayside Consulting Ltd
Suite 3.02, Network House, Basing View, Basingstoke RG21 4HG
Tel: +44(0)1256 329 550
www.craysideconsulting.co.uk

Project
Teddington Railway Station

Drawing Title
Platform 2 Elevations As Proposed

Designed	TP	Signed		Date	12/06/2023
Drawn	TP	Signed		Date	12/06/2023
Checked	GF	Signed		Date	12/06/2023
Approved	GS	Signed		Date	12/06/2023
Scale(s)	1 : 50	ELR & Mileage	13miles 1188yards		
Alternative Reference				Sheet	
Drawing Number	151468-SEA-DRG-EAR-000202	Revision			