

NOTES:

1. This drawing shall be read in conjunction with all other project documentation. Please consider the environment before printing this drawing.
2. For the purpose of this drawing, services represented as per Key Colour Conventions.
3. This drawing is to be printed and read in color.
4. All electrical installation shall be carried out in accordance with BS:7671:2018 Railway Group Standards & NWR Standards.
5. The Contractor shall be responsible for fully coordinating all services installed within the building fabric and all services to be installed by others.

COLOUR CONVENTIONS	
—	BLACK - EXISTING OR UNCHANGED
—	BLUE - MODIFIED OR TO BE MOVED
—	GREEN - REDUNDANT OR TO BE REMOVED
—	RED - NEW, PROPOSED OR ADDITIONAL
—	WORKS UNDERTAKEN BY OTHERS
—	ORANGE - CIRCUIT REFERENCE

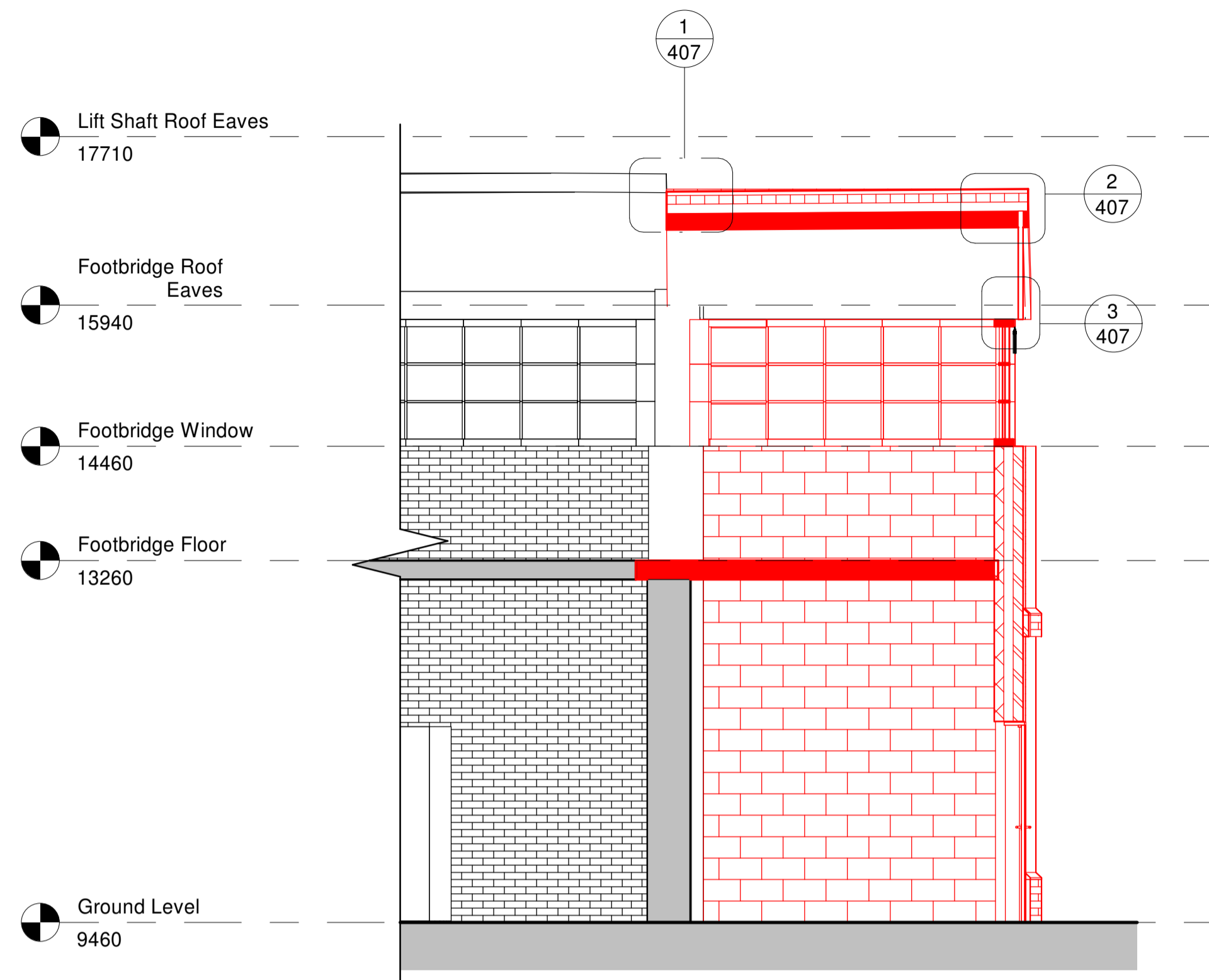

1 Section D-D
1 : 50

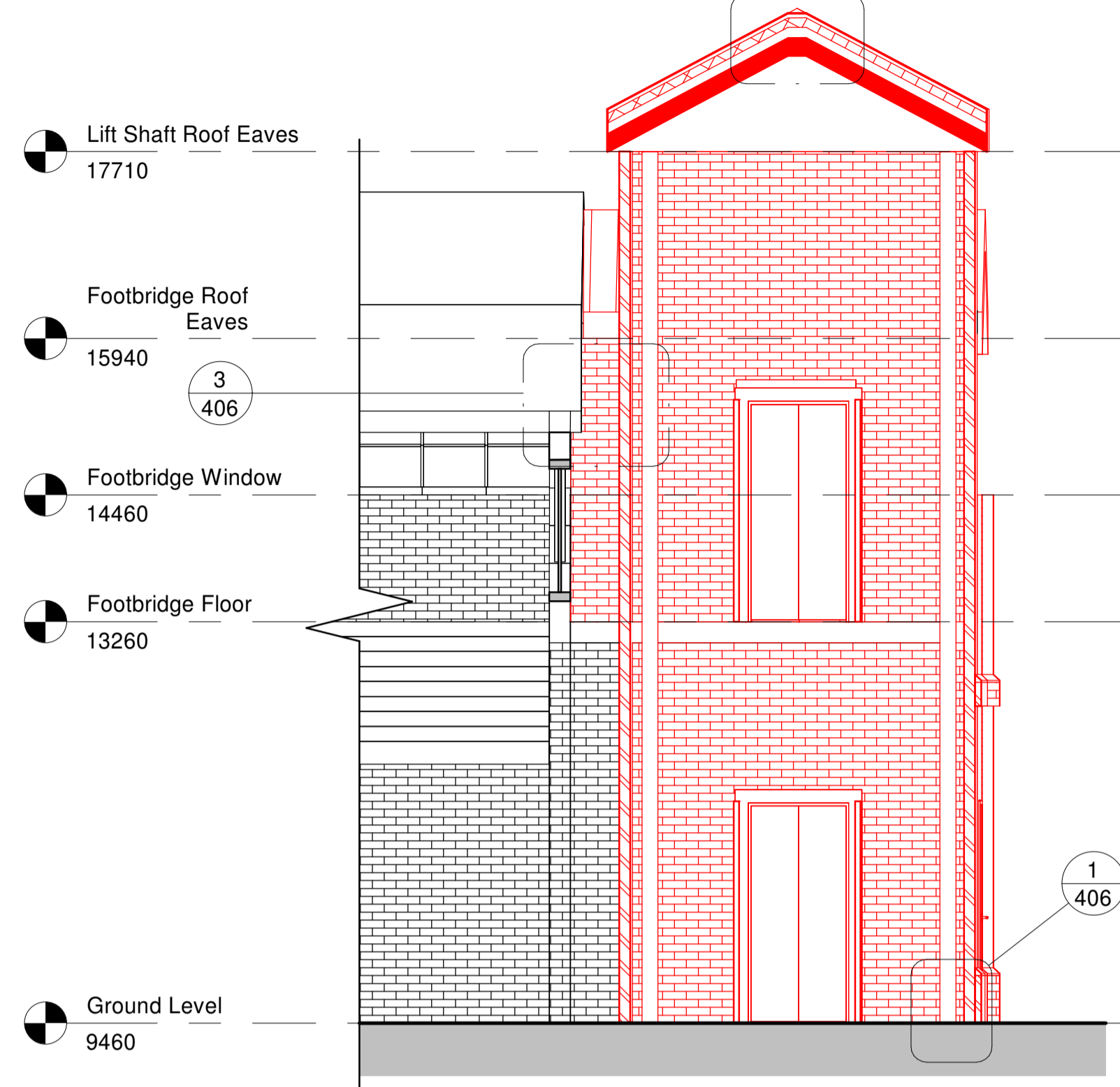

2 Section E-E
1 : 50

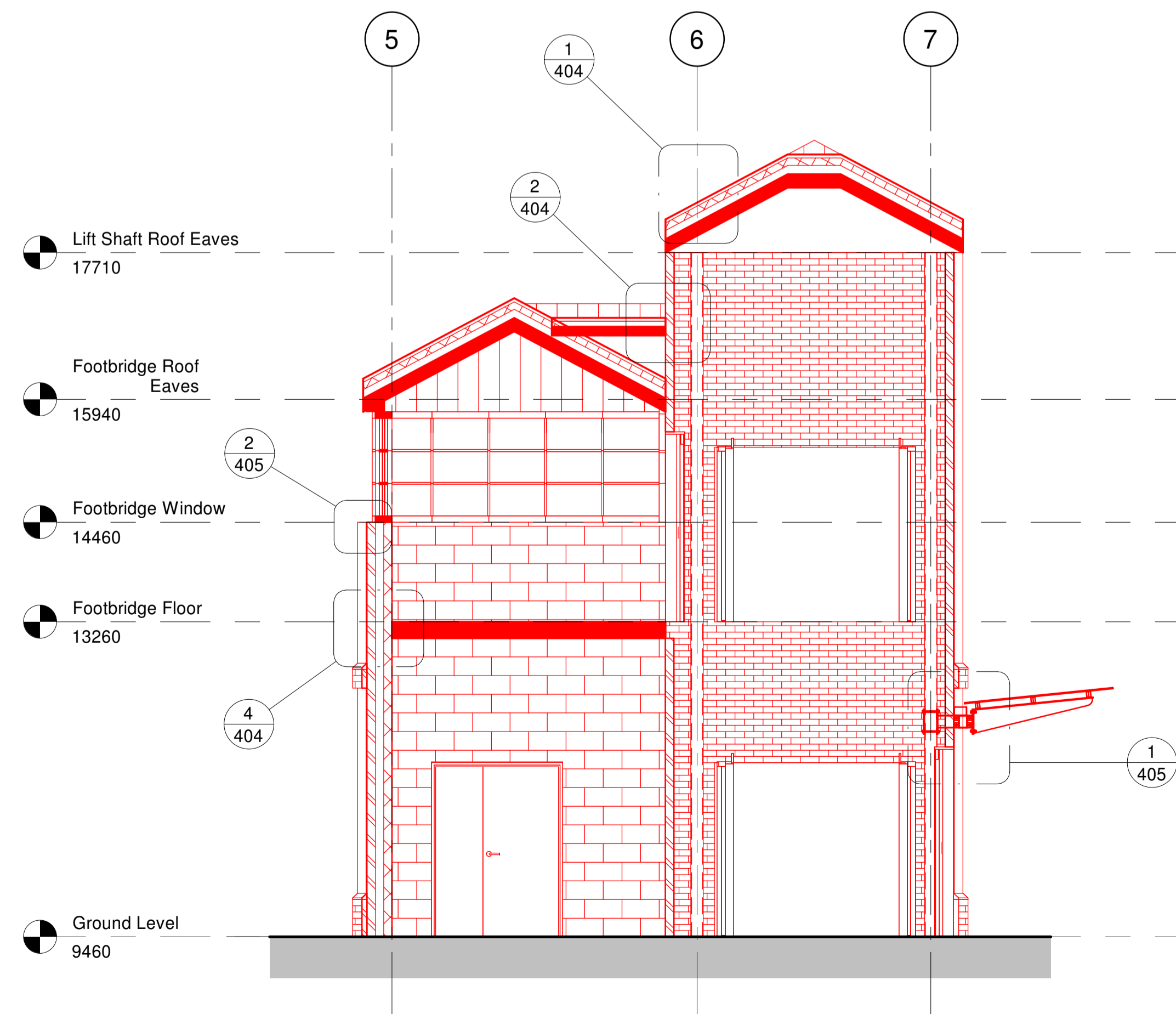

3 Section F-F
1 : 50

No.	Date	Description of Revision	Drawn	Chkd	Appr.

SEED Architects
 Parsonage Chambers
 3 Parsonage Manchester
 M3 2HW
 Tel: 0161 832 5750 • E: office@seedarchitects.co.uk

Status
For Minor Material Amendment



Contractor(s)
Balfour Beatty **CRAYSIDE CONSULTING**
 Crayside Consulting Ltd
 Suite 3.02, Network House, Basing View, Basingstoke RG21 4HG
 Tel: +44(0)1256 329 550
 www.craysideconsulting.co.uk

Project
Teddington Railway Station

Drawing Title
Platform 2 Sections

Designed	TP	Signed		Date	12/06/2023
Drawn	TP	Signed		Date	12/06/2023
Checked	GF	Signed		Date	12/06/2023
Approved	GS	Signed		Date	12/06/2023
Scale(s)	1 : 50		ELR & Mileage 13miles 1188yards		
Alternative Reference	-		Sheet		
Drawing Number	151468-SEA-DRG-EAR-000302		Revision -		