

ROOF EXTENSION
AS PER APPROVAL
20/2395/VRC (19/3704/FUL)

SLATE FINISH TO MANSARD

NEW RENDER FINISH

NEW TIMBER
CASEMENT WINDOWS

GROUND FLOOR FRONT
AS PER APPROVAL
22/3328/FUL

OPAQUE WINDOWS
TO 1.7M

TIMBER FRAMED
WINDOWS/STALL RISER
ANTHRACITE GREY

Proposed Front Elevation

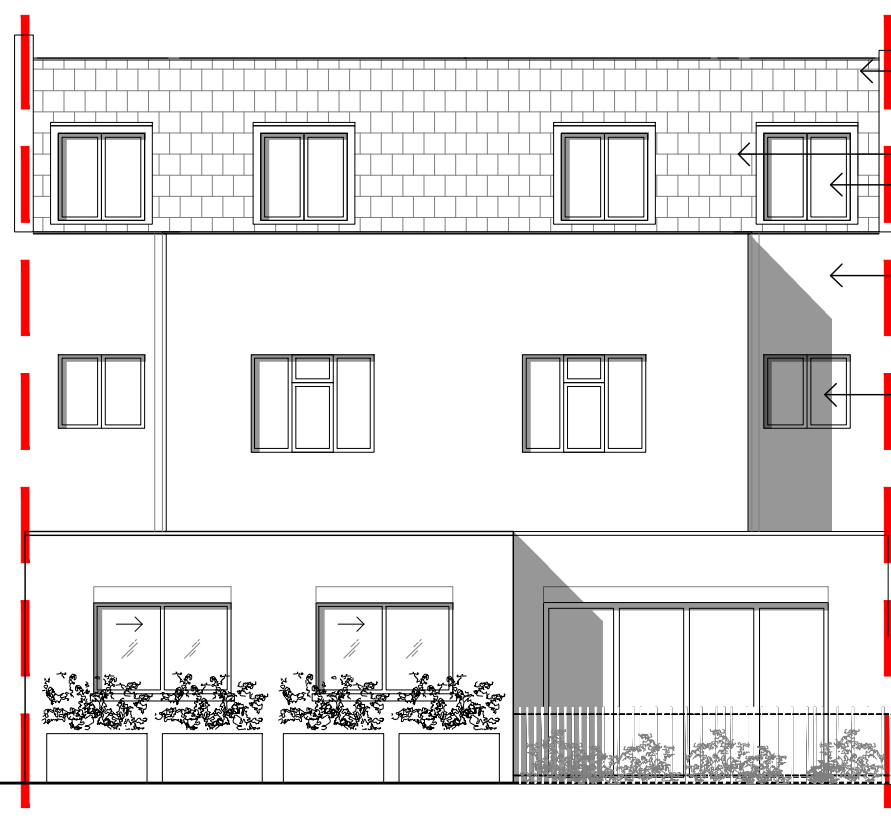

ROOF EXTENSION
AS PER APPROVAL
20/2395/VRC (19/3704/FUL)

SLATE FINISH TO MANSARD
TIMBER
CASEMENT WINDOWS

LONDON STOCK BRICK SLIPS
TO MATCH APPROVED GROUND
FLOOR REAR (22/3328/FUL)

NEW TIMBER
CASEMENT WINDOWS

GROUND FLOOR FRONT
AS PER APPROVAL
22/3328/FUL



All dimensions to be checked on site prior to construction or manufacture. Refer also to written specification of works where applicable. No dimensions should be scaled from this drawing for construction purposes. Any discrepancies found between this drawing and other drawings should be referred to consultants immediately.

This drawing is the property of Mark Smith Architects Limited. Copyright is reserved. This drawing is issued on the condition that it is not retained by any unauthorised person. It may not be reproduced or disclosed or used, either wholly or in part without written consent of Mark Smith Architects Limited.

REV	AMENDMENTS	DATE

PROJECT New Broadway/ Hampton Road
CLIENT

DRAWING Proposed Elevations		
SCALE 1:100 @ A3	DATE JUNE 2023	CHECKED MS

STATUS PLANNING	
DRAWING No. 2103_PL.05_105	REVISION

Mark Smith Architects Limited