

1:5000 Scale Location Plan.

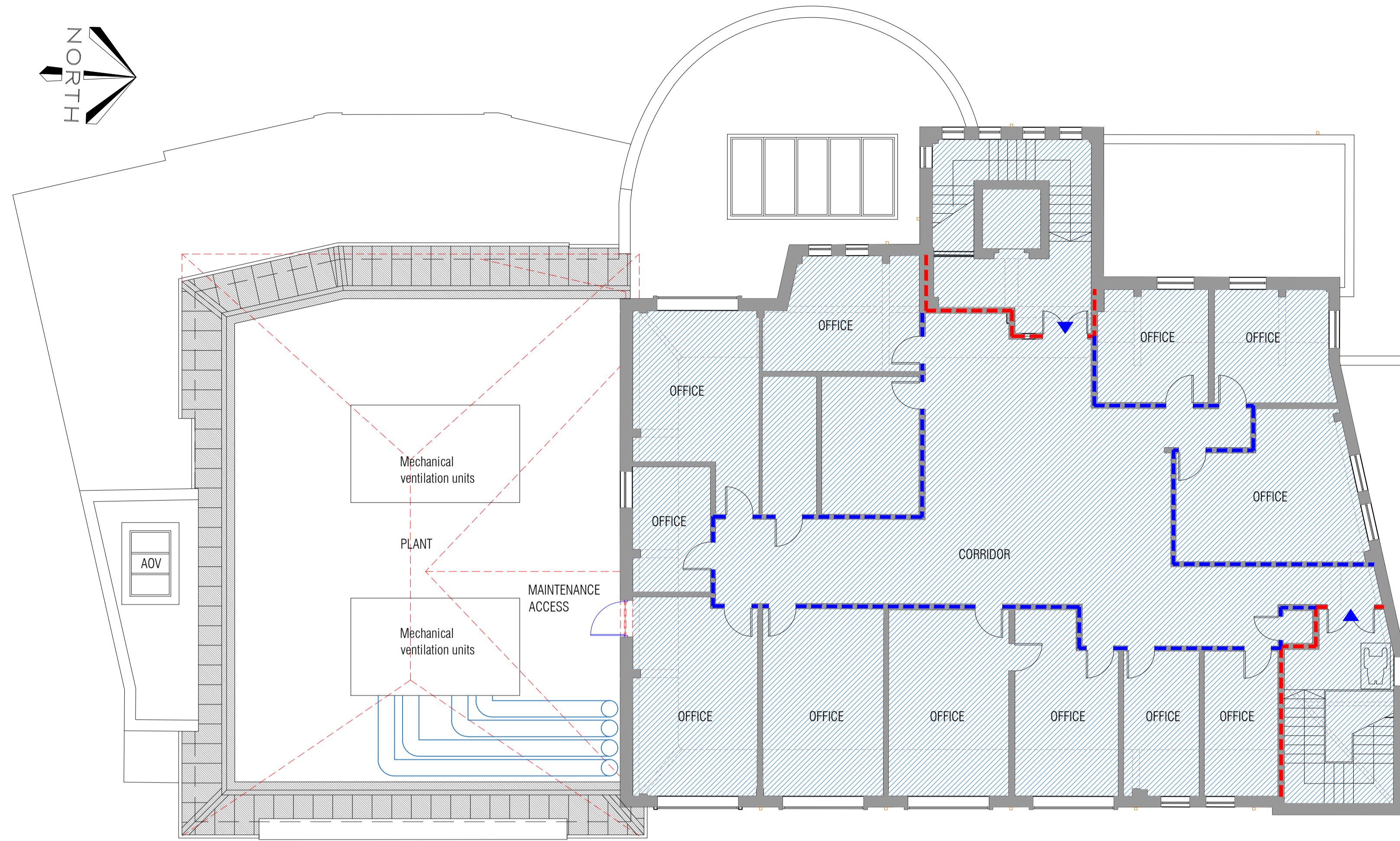

Second Floor Plan

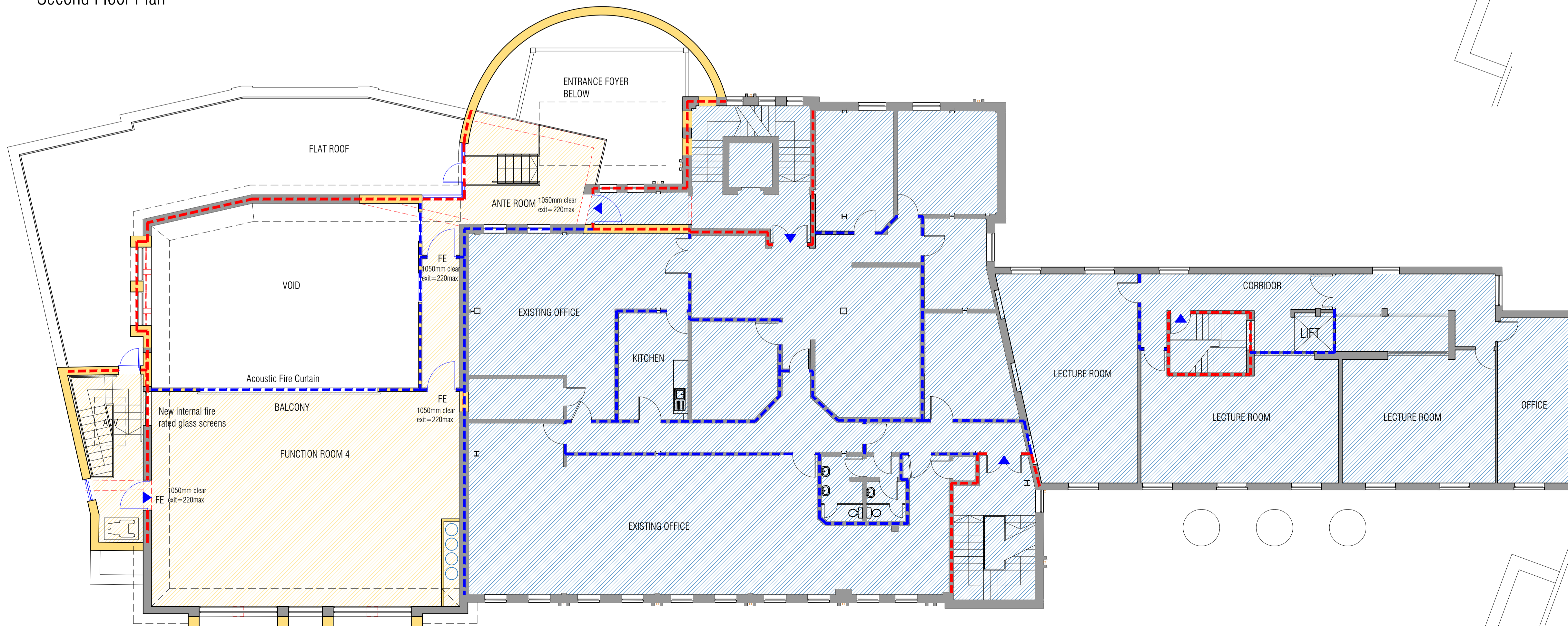

First Floor Plan

- Key**
- Existing walls retained
 - Existing fixtures, fittings and walls removed
 - New partitions
 - Existing Building
 - New Build

Robothams Architects
 The Old Library
 12 Church Street
 Warwick CV34 4AB
 T 01926 493843
 F 01926 495314
 architects@robthams.co.uk
 www.robthams.co.uk



PROJECT TITLE
**STUDENT HEART PROJECT
 PHASE II REFURBISHMENT
 ST MARY'S UNIVERSITY**

DRAWING TITLE
**PROPOSED FIRST &
 SECOND FLOOR PLANS**

STATUS	PLANNING				
SCALE	1:100	SHEET SIZE	A1	DRAWN	EW
DATE	February 2023	CHECKED	AH		
DWG NO.	4307-111	REVISION	A		