

GROUND FLOOR PLAN
(existing)
1:100

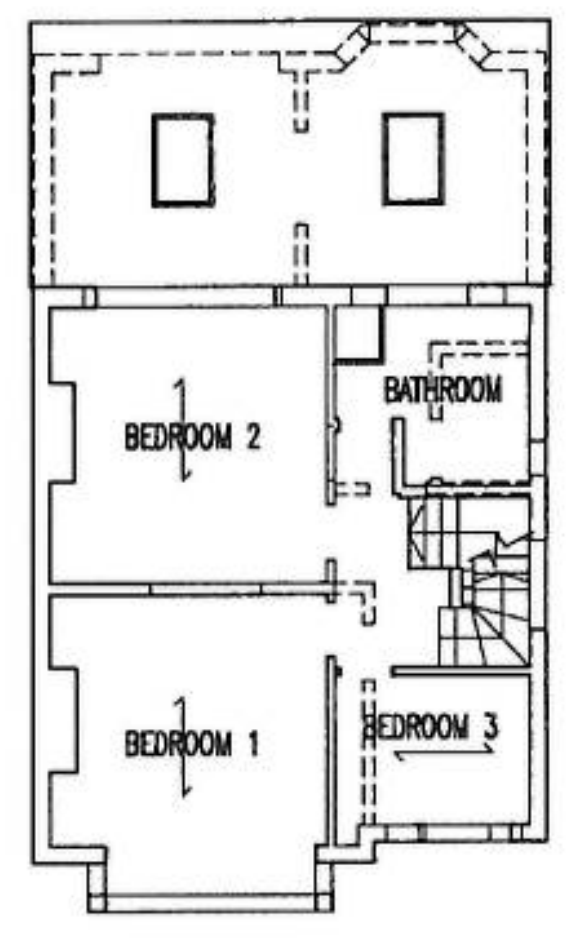

FIRST FLOOR PLAN
(existing)
1:100

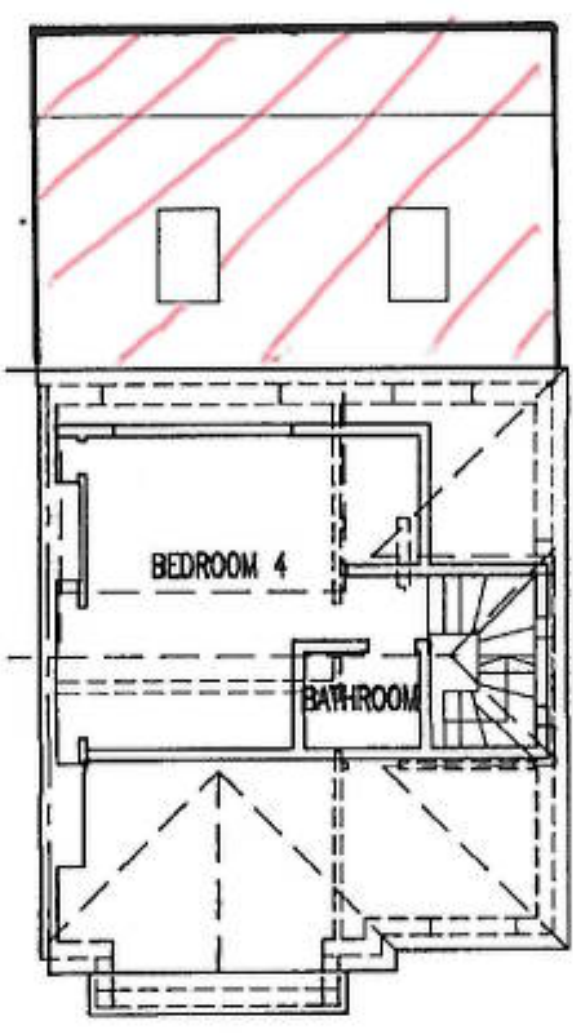

SECOND FLOOR PLAN
1:100

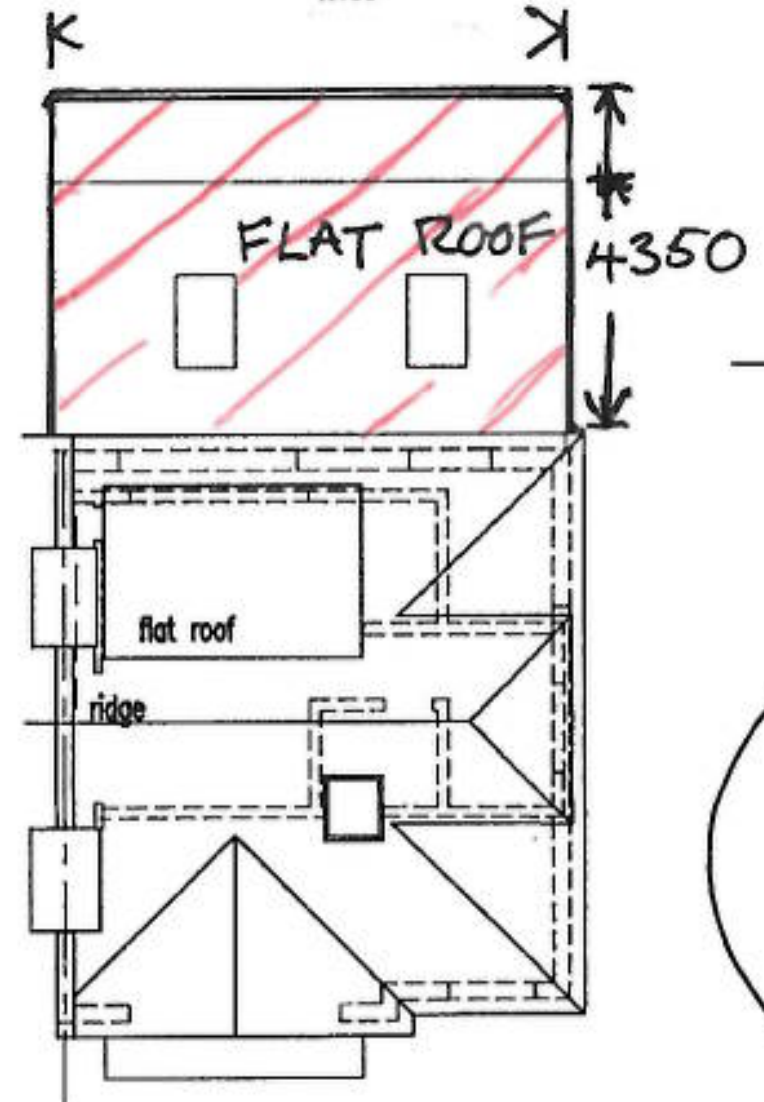

ROOF PLAN
1:100

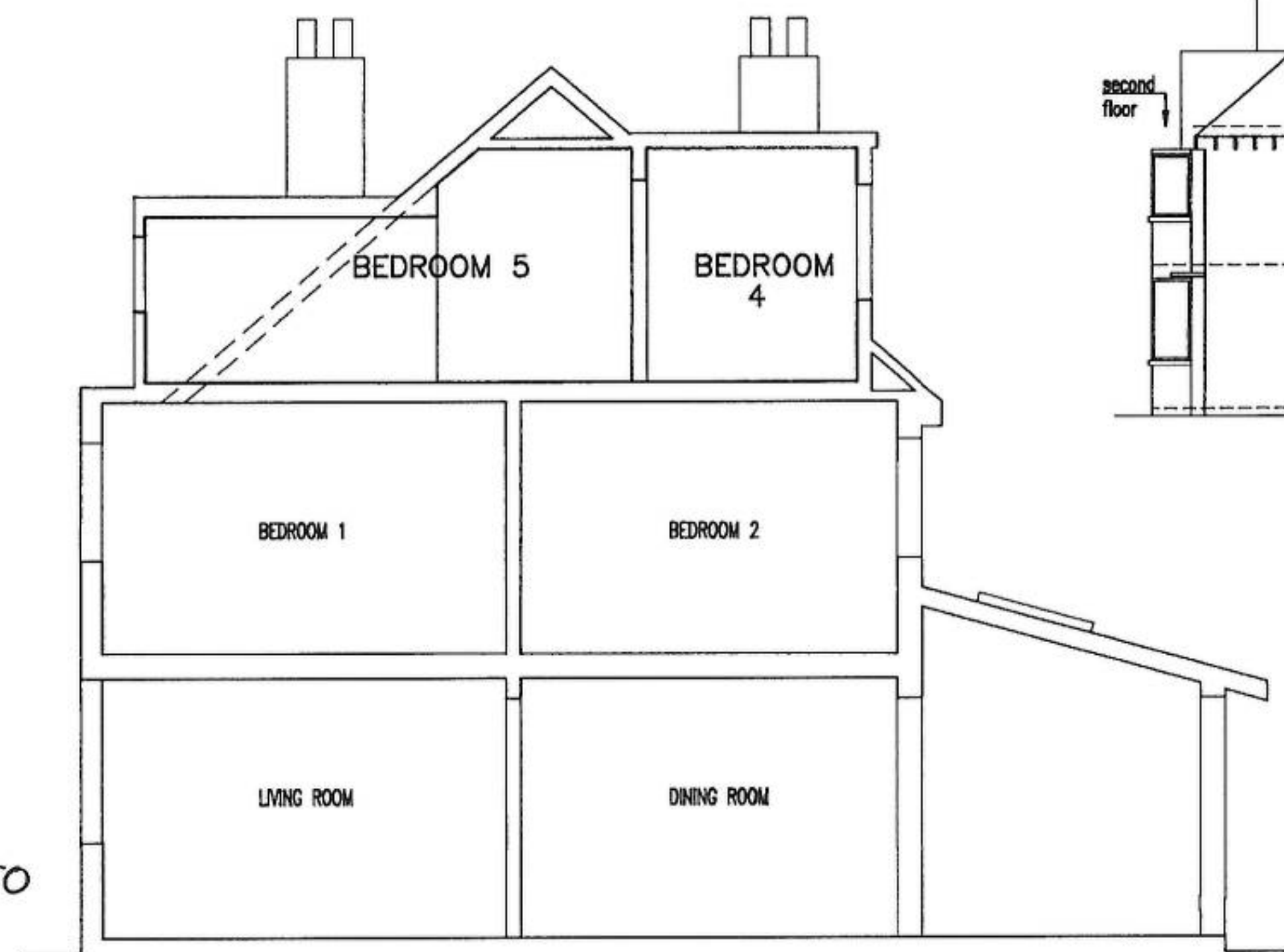

A - A
(proposed)
1:50

Proposed
PLANS.

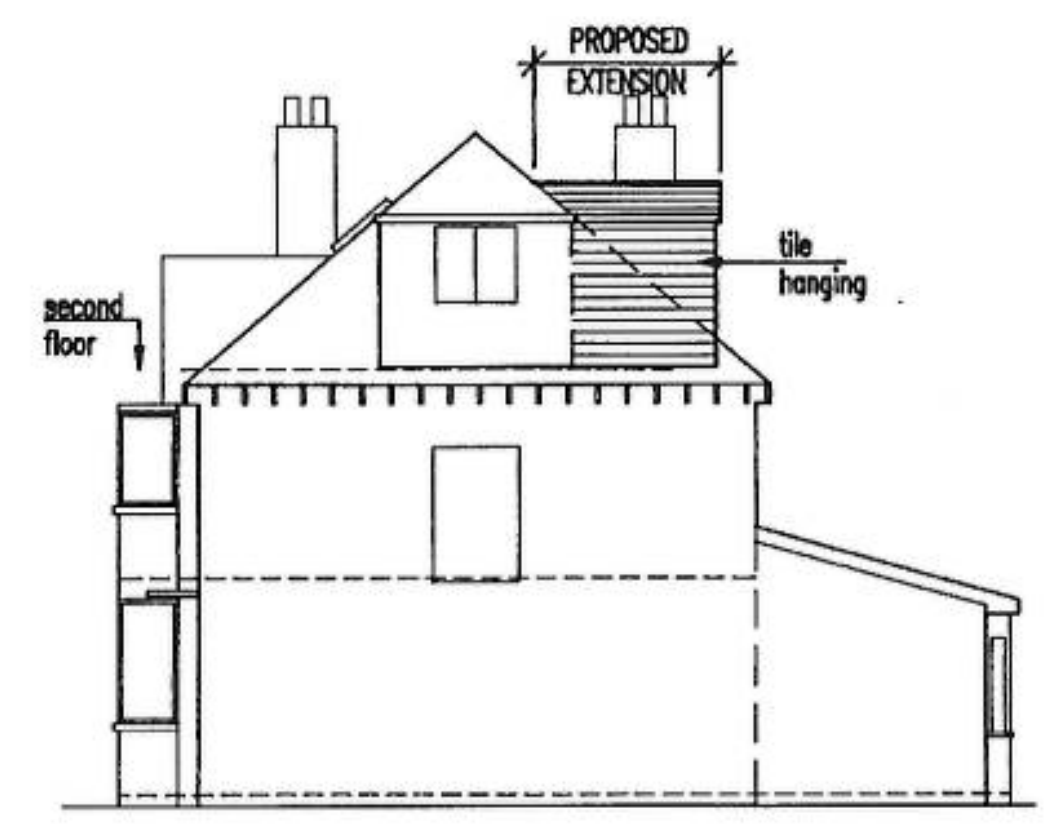

SIDE ELEVATION
(proposed)
1:100

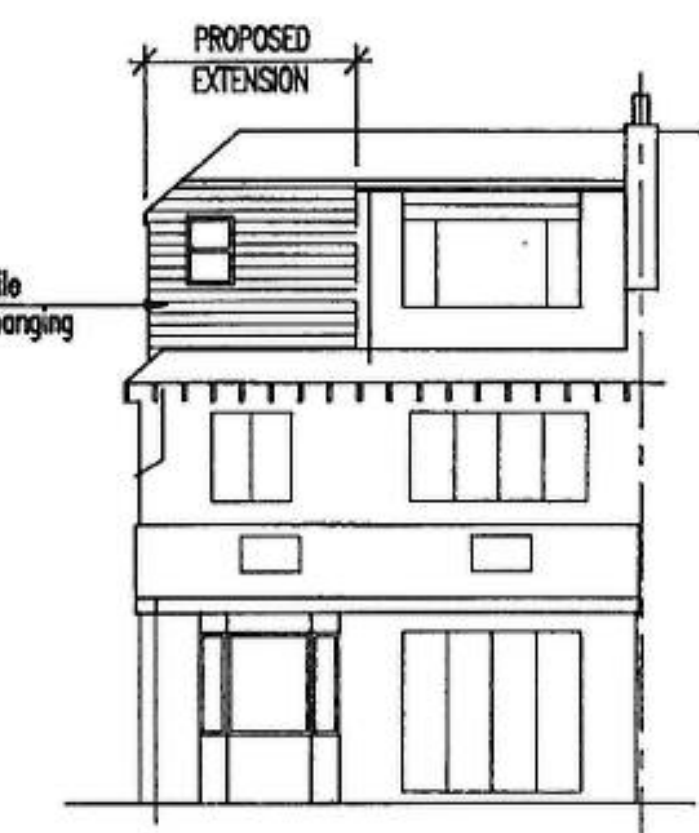

REAR ELEVATION
(proposed)
1:100

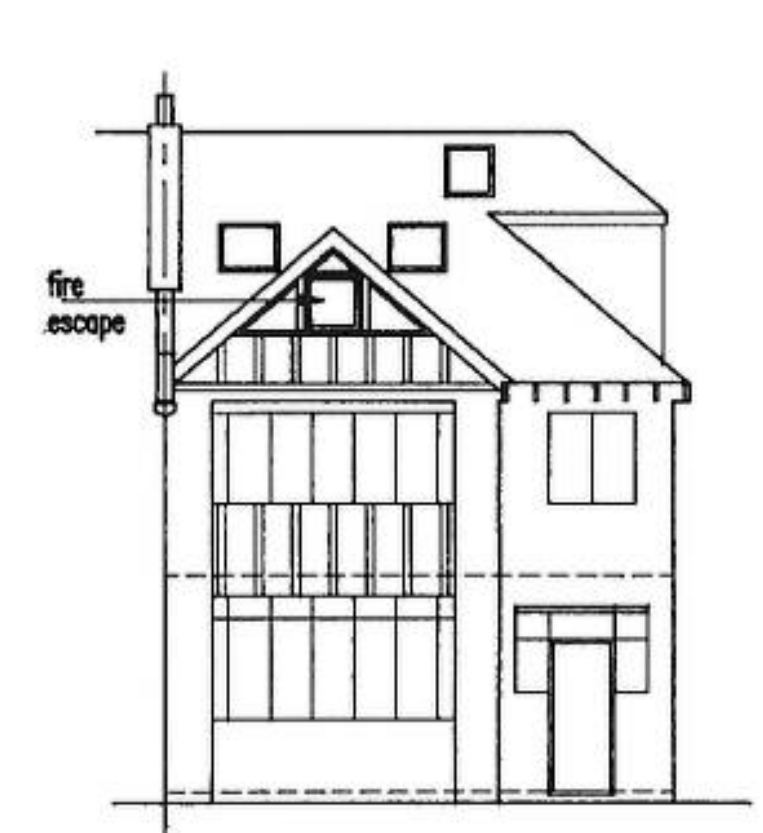

FRONT ELEVATION
(proposed)
1:100

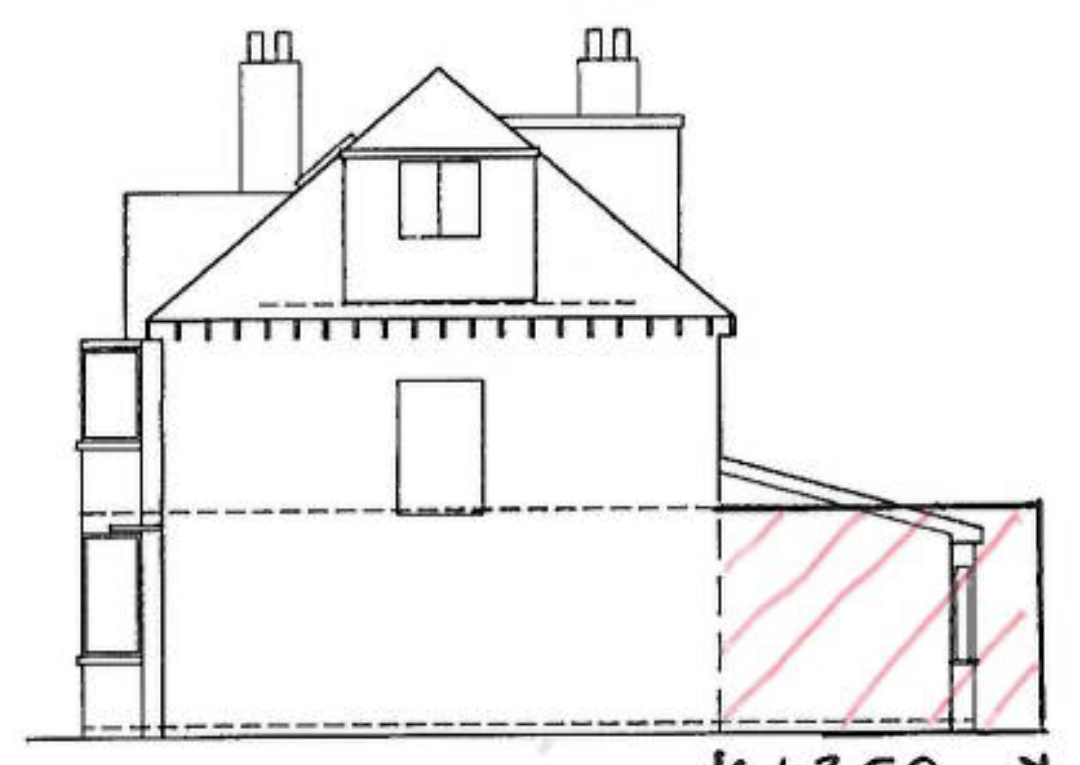

SIDE ELEVATION
1:100

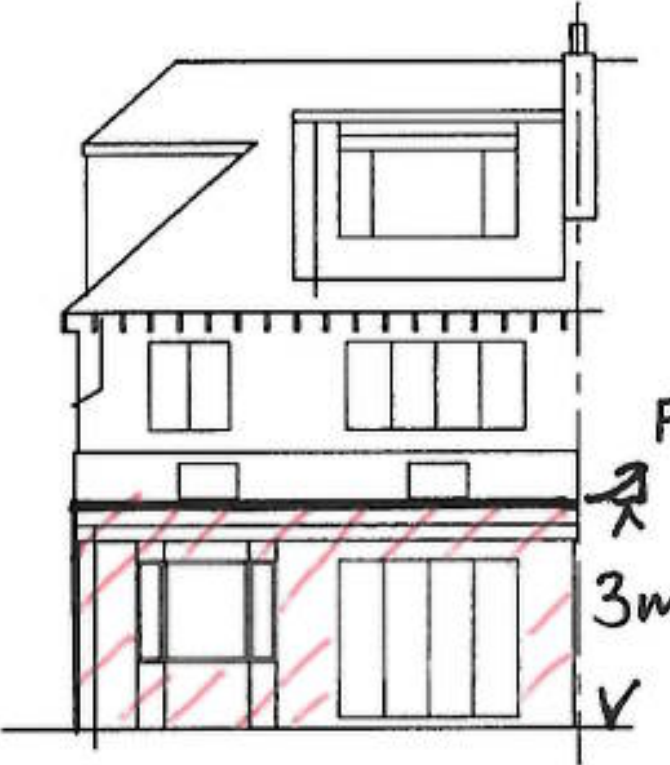

REAR ELEVATION
1:100



REAR ELEVATION
1:100

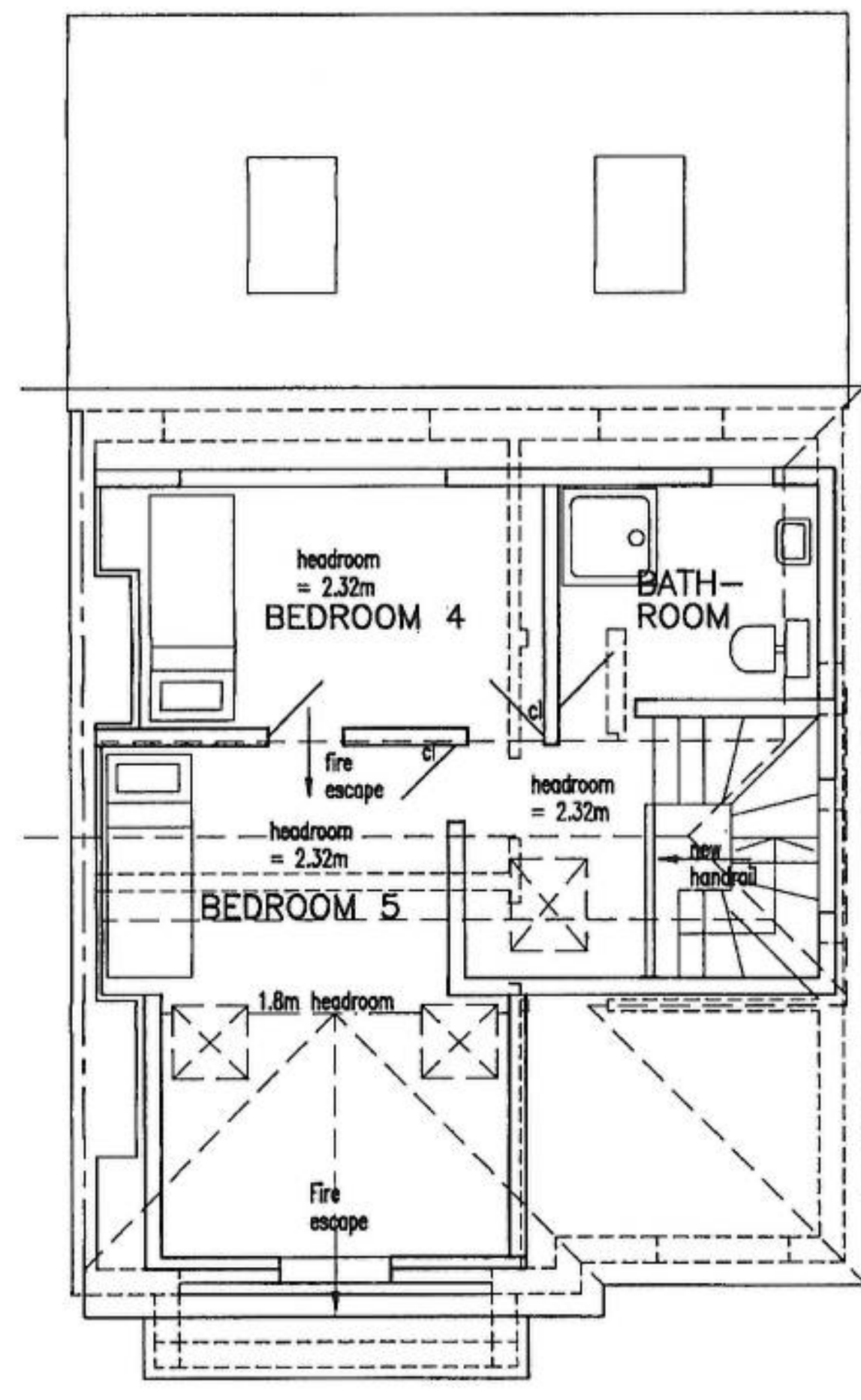

SECOND FLOOR PLAN
(proposed)
1:50

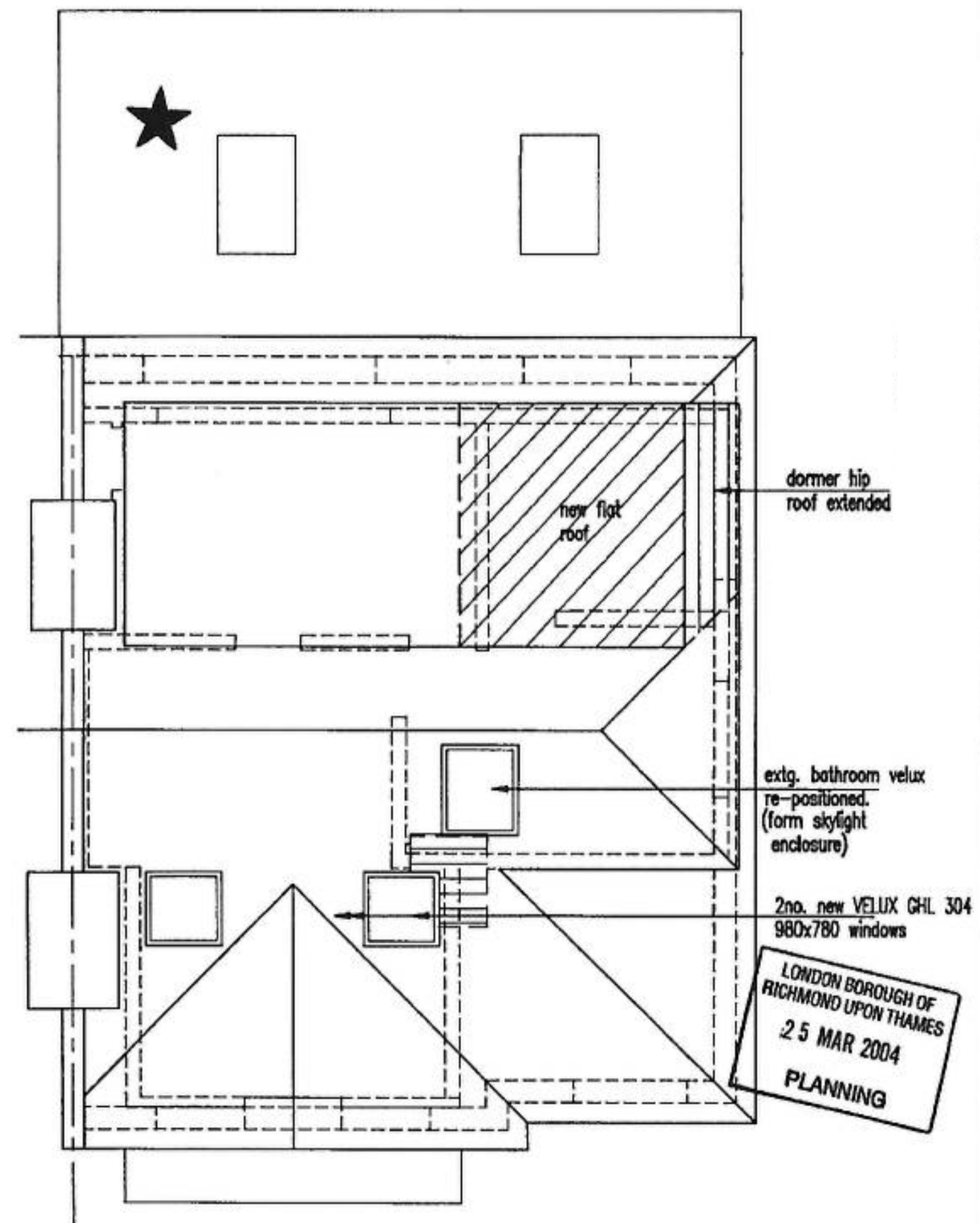

ROOF PLAN
(proposed)
1:50

LONDON BOROUGH OF
RICHMOND UPON THAMES
25 MAR 2004
PLANNING

Chris Rudd Design
Consultant Structural Engineers
77 Gloucester Road Hampton Middlesex TW12 2UQ
Tel: 020 8783 1322
E-Mail: chrisrudd@btclck.com

NOTES:
Walls: Tile hanging to match existing
Roof: Asphalt flat roof with solar chippings
Windows: UPVC casement (white)

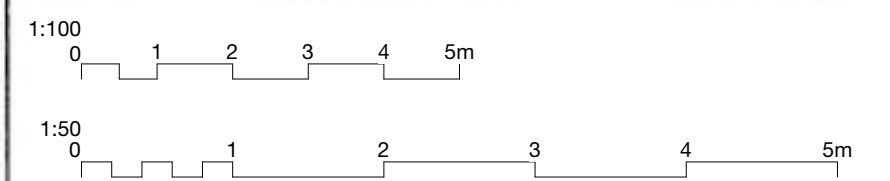

Rev.	Date	Description of Revision	By
18.03.04		Issued for planning approval	cjr

CLIENT:
SIMON & PATRICIA GRAY
JOB TITLE:
**15 ELMFIELD AVE.
TEDDINGTON
MIDD. TW11 8BU**

DRAWING TITLE: SECOND FLOOR ALTERATIONS			
PLOT SCALE: 1:50	DATE: February 2004	SCALE: 1:100 1:50	
PLOT SIZE: A1	DRAWN: cjr	CHECKED:	
DRG No. 3610-01			REV.