

NOTES:

DO NOT SCALE FROM THIS DRAWING. ALL DIMENSIONS TO BE CHECKED ON SITE. ALL OMISSIONS AND DISCREPANCIES TO BE REPORTED TO THE ARCHITECT IMMEDIATELY.

ALL RIGHTS RESERVED. THIS WORK IS COPYRIGHT AND CANNOT BE REPRODUCED OR COPIED OR MODIFIED IN ANY FORM OR BY ANY MEANS, GRAPHIC ELECTRONIC OR MECHANICAL, INCLUDING PHOTOCOPIING WITHOUT THE WRITTEN PERMISSION OF SQUIRE AND PARTNERS ARCHITECTS.

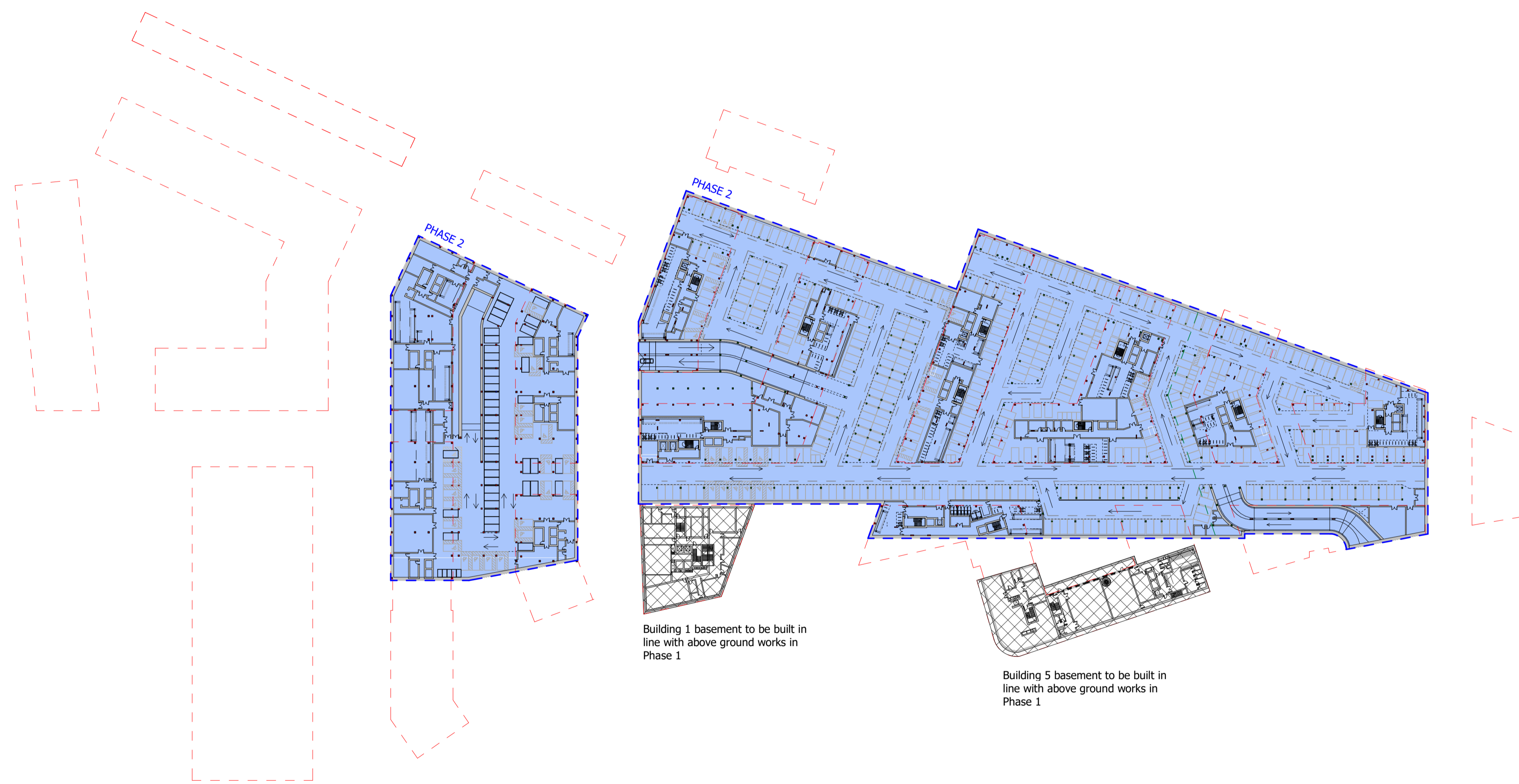
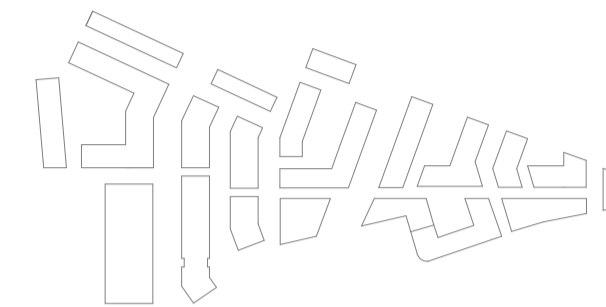

Building 1 basement to be built in line with above ground works in Phase 1

Building 5 basement to be built in line with above ground works in Phase 1

Revision description	Date	Check	Rev
FOR INFORMATION	14/06/23	RKB	-

SQUIRE & PARTNERS

The Department Store
248 Ferndale Road London SW9 8FR
T: 020 7278 5555 F: 020 7239 0495

info@squireandpartners.com
www.squireandpartners.com

Project
Stag Brewery
Richmond

Drawing
PROPOSED DEVELOPMENT AREA 01
BASEMENT PHASING PLAN

Drawn	Date	Scale
RKB	14/06/23	1 : 1000 @ A1 1 : 1000 @ A3
Job Number	Drawing number	Revision
18125	C645_Z1_P_B_001	-

