

General Notes
 This drawing is to be read in conjunction with all relevant design team specifications and drawings.
 All dimensions are to be checked on site prior to commencement of work any discrepancies reported to the Project Architect.
 All materials and components are to be handled, stored, protected, installed and finished strictly in accordance with the manufacturer's recommendations.
 © copyright SILVER JETTY LIMITED

Notes:

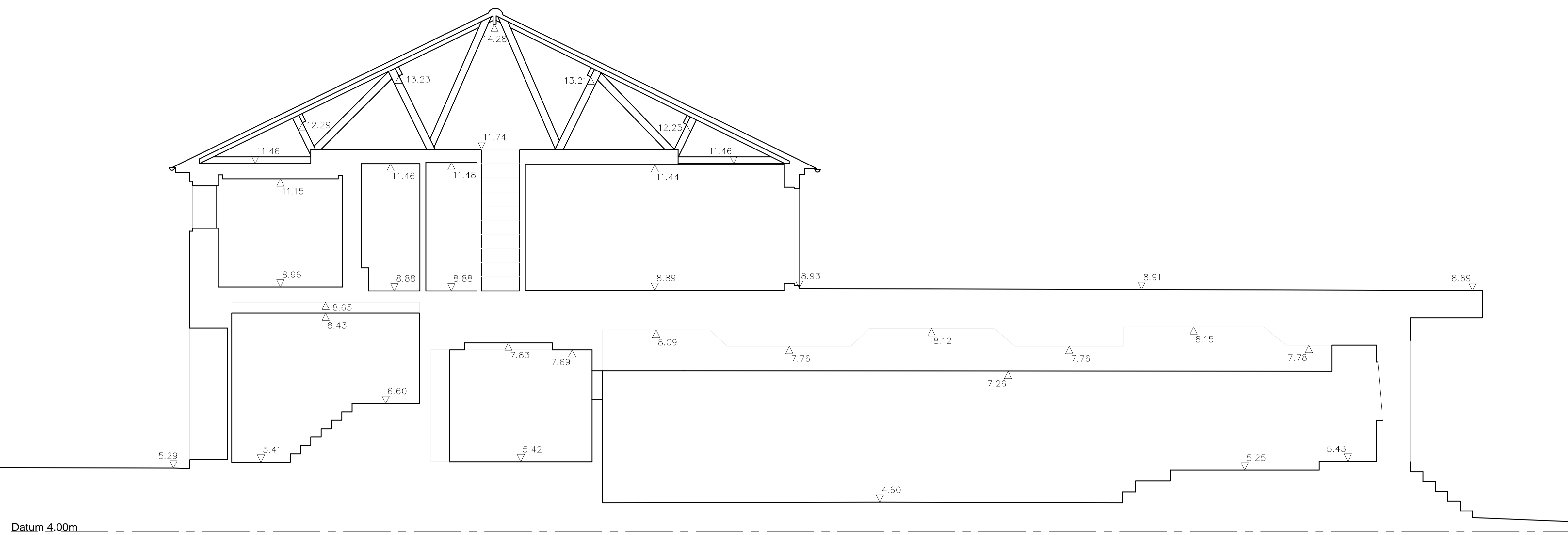

Existing Section AA
 Scale @ 1:50

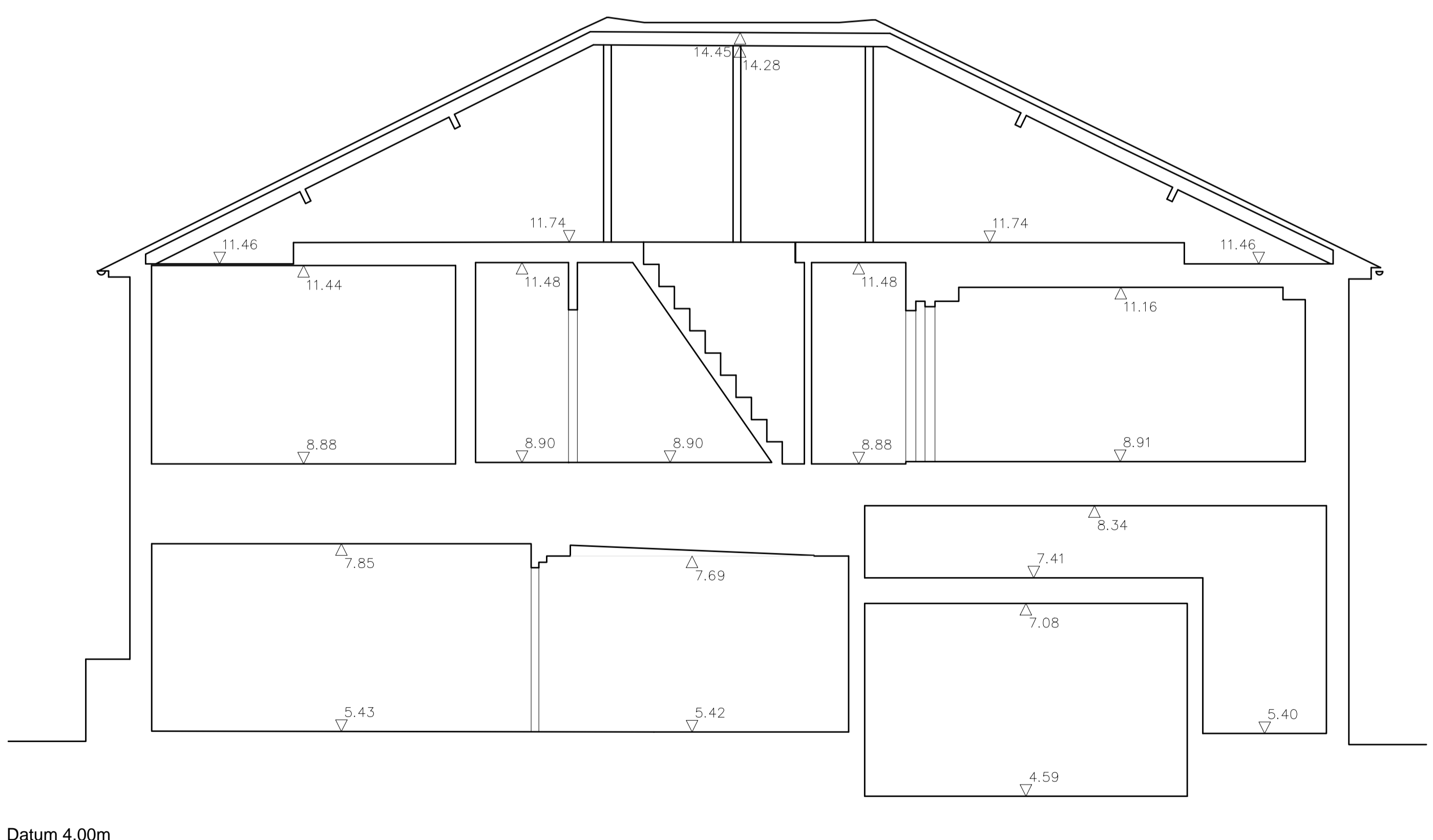

Existing Section BB
 Scale @ 1:50

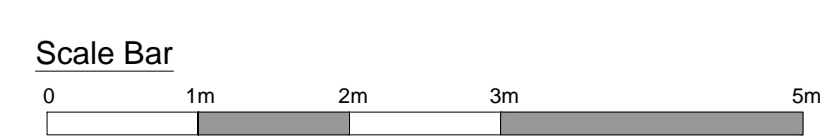

| REV | DATE | DESCRIPTION | INITIALS |
|-----|------------|----------------|----------|
| P4 | 31.05.2023 | PLANNING ISSUE | CJB |

SILVER JETTY LIMITED

The Boathouse

Ranelagh Drive
 Twickenham
 TW1 1QZ

Existing Sections AA and BB

Drawing scale: 1:50 @ A1

| | |
|-------------------------|-------------|
| Project number: PL-020 | Phase: P4 |
| Project name: SJ 171001 | Author: CJB |
| Date: 02.09.2022 | Checker: JA |
| PLANNING | |

