

Treated timber louvers and panels are present on the ground floor, first floor and second floor elevations to unify the composition

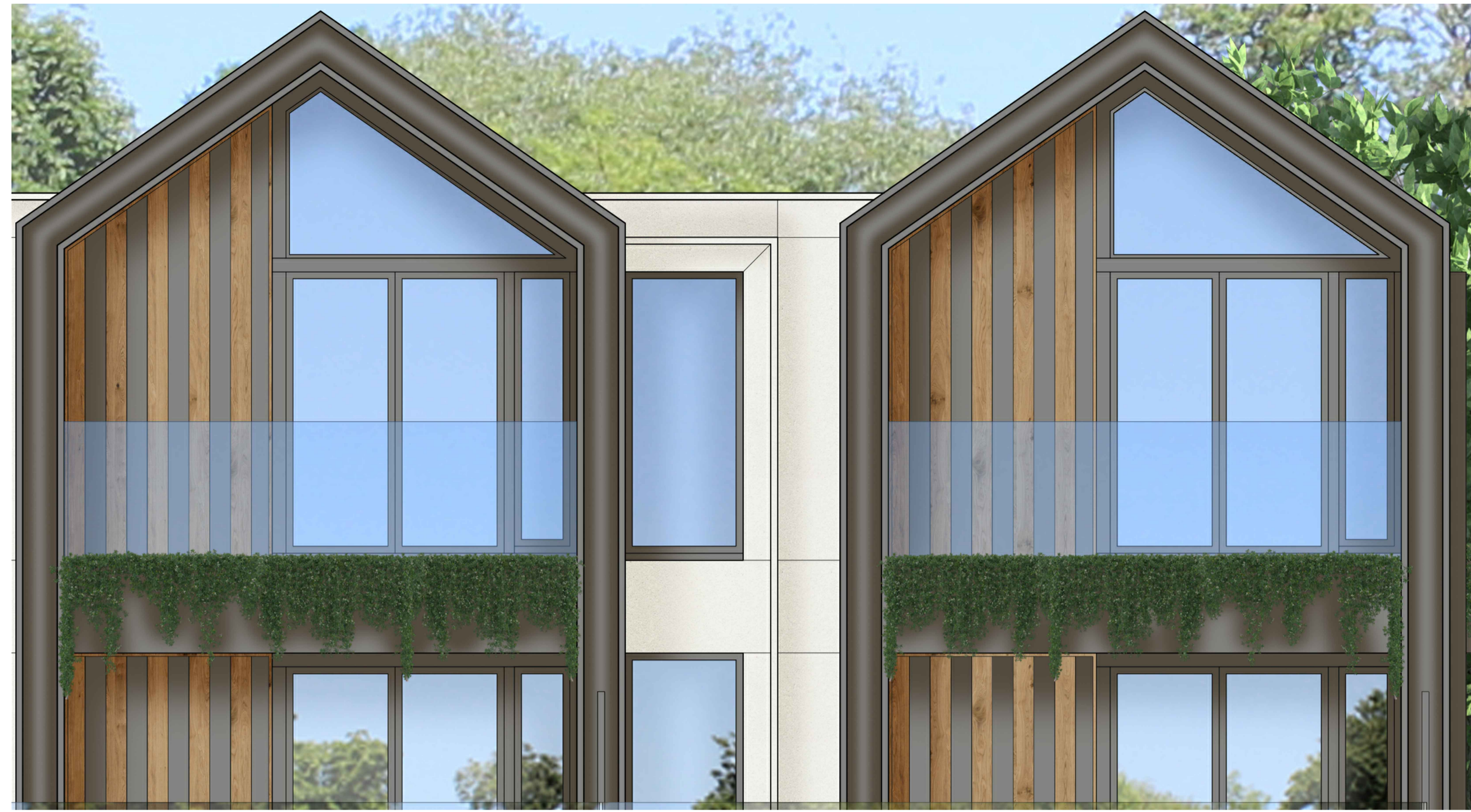

South Elevation Extract



North Elevation Extract

Bronze powder coated aluminium window frames/cills with aluminium chamfered projecting extrusions
Flat stone framework with projecting frame.



A crisp, contemporary design with high-quality brick detailing and bronze metalwork and stone



West Elevation Extract



West Elevation Extract

Stone chamfered framed window and cornice reference the Lock Lodge with burnt end bricks either side.

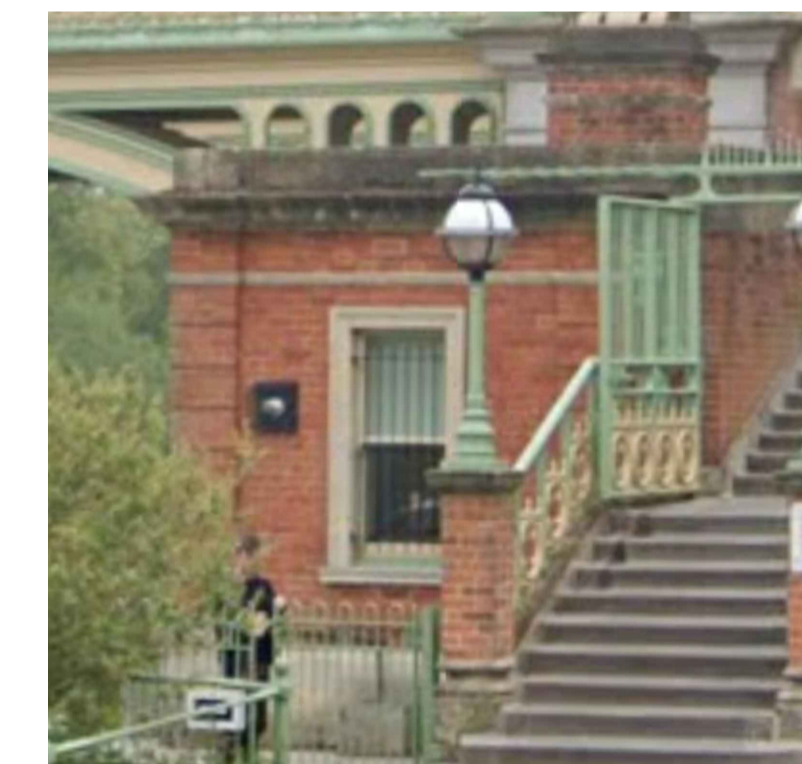

Notes:

General Notes
This drawing is to be read in conjunction with all relevant design team specifications and drawings.
All dimensions are to be checked on site prior to commencement of work any discrepancies reported to the Project Architect.
All materials and components are to be handled, stored, protected, installed and finished strictly in accordance with the manufacturer's recommendations.
© copyright SILVER JETTY LIMITED

Client: The Boathouse Twickenham Limited		Drawing title: Proposed Material and details palette	
Project name: The Boathouse		Drawing number: NTS @ A1	
Project address: Ranelagh Drive Twickenham TW1 1QZ		Drawing number: PL-110	Revision: P4
Date: 30.08.2022		Drawing number: SJ 171001	Revision: CJB
Date: 30.08.2022		Drawing number: PLANNING	Revision: JA
P4 31.05.2023 PLANNING ISSUE CJB	REV DATE DESCRIPTION INITIALS		